Today's Weather
SHOWERS

The Pittsburgh Gazette.

LATEST NEWS
EDITION

VOL. 117. ESTABLISHED JULY 29, 1786. NO. 266. PITTSBURGH, MONDAY MORNING, APRIL 20, 1903.—TWENTY PAGES. ONE CENT A COPY.

NEWS SUMMARY

DOMESTIC.

President Shaffer of the Amalgamated association in speech at Columbus eulogized Senator Hanna.—Page 1.

Outlaw and deputy sheriff killed and another officer fatally wounded in California.—Page 1.

Cramp Shipbuilding Company, by borrowing $5,000,000, saved itself from serious financial embarrassment.—Page 2.

Charles F. Spang recovered his senses at Bellevue hospital, New York, and expressed regret at having shot into the crowd.—Page 1.

FOREIGN.

Minister Conger reported from Peking about awful punishment inflicted upon Boxers.—Page 1.

LOCAL.

Runaway traction car dashes into freight train, injuring a dozen passengers.—Page 1.

People offer to give trolley magnates free education.—Page 11.

Senator Quay may spend a part of today in Pittsburgh and look into the possibility of securing party unity.—Page 3.

Pennsylvania railroad made the best offer for the First United Evangelical Protestant church property, but no longer wants it.—Page 6.

Former Supt. Pitcairn of the bureau of health has demanded an investigation of the charges of Controller Larkin.—Page 3.

Councils asked to proceed against Former Director McCandless and his bondsmen to recover alleged damages caused by his acceptance of the new Highland reservoir.—Page 3.

Controller Larkin asserts that the Flinn-Magee site for the technical school is a bargain at $350,000.—Page 3.

Carnegie man received bad news from old home in Scotland and killed himself.—Page 2.

RELIGIOUS.

Churches in Bellevue, Wilkinsburg, Homestead, McKees Rocks and Shoenville dedicated. Corner stone of church in Baldwin township laid.—Page 10.

Congregation of the old First Presbyterian church, Wood street, worshipped in Alvin theater.—Page 10.

The Rev. Dr. James M. Thoburn, Jr., pastor of the Calvary Methodist Episcopal church, Allegheny, in a sermon on "The Upward Look," discussed Easter and the observation of Lent.—Page 10.

The Rev. D. L. Johnson, pastor of the Union Methodist Episcopal church, Allegheny, preached on "Home Advice to Young Men."—Page 10.

At the Grace Reformed church, the Rev. Dr. John H. Prugh inaugurated a new series of sermons along the same lines as his "Lenten Studies."—Page 10.

SPORTING.

Pittsburgh again beats Cincinnati team, which claims it was robbed by the umpire.—Page 8.

No local schools will send relay teams to U. of P. meet, to be held at Philadelphia.—Page 8.

Gambling reigns at High Bridge where Sunday baseball is played.—Page 8.

The Shamrocks are taken to Southampton. Sir Thomas Lipton is still confident.—Page 8.

THE WEATHER.

Showers

Uncle Sam's wise weather men at Washington predict clouds and showers for this section today. Tomorrow, they say, the weather will be fair. The mean temperature in Pittsburgh yesterday was 48, 10 degrees below the normal. The day was ideal, the sun rising clear at 5:16 a. m. and setting clear at 6:44 p. m. The local weather bureau yesterday furnished the following figures:

Time.	Baro.	Tem.	Hum.	Wind.	Weather.
8 a. m....	29.89	43	70	N.E.	Clear
8 p. m....	29.74	59	43	N.	Clear

Comparative temperature and precipitation for April 19:

	1902	1903		1902	1903
Maximum ..	63	46	Mean	58	38
Minimum ..	52	35	Precipitation	.03	1.53

Max. tem. 4 p. m.	60	Ex. since Jan. 1...	404
Min. tem. 5 a. m..	37	Nor. precip. 31 yrs.	.09
Nor. tem. 31 yrs..	53	Precipitat'n for day	0
Defcy tem. for day	5	Defcy prec. for day	.09
Ex. since April 1..	47	Ex. since April 1...	.42
Mean temperature.	53	Ex. since Jan. 1...	2.33

Official Weather Report.

WASHINGTON, April 19.—Forecast:

Western Pennsylvania—Cloudy Monday, showers in the south portion; fresh to brisk north winds; Tuesday fair.

Ohio—Cloudy, with showers in south portion; Tuesday fair; fresh to brisk north winds.

West Virginia—Showers Monday; Tuesday fair.

Following are the observations taken by the United States weather bureau at 8 p. m. yesterday:

Oklahoma ..	66	Clear	Indianapolis .	54	PtCldy
Cincinnati .	56	Clear	Washington ..	62	PtCldy
Des Moines.	50	Cloudy	Jacksonville .	74	Clear
Kansas City	58	PtCldy	Philadelphia .	60	PtCldy
Memphis ..	72	Clear	Chattanooga .	68	Cloudy
St. Louis ..	58	Cloudy	Omaha	56	Cloudy
Norfolk	60	Cloudy	North Platte .	48	Cloudy
New York..	58	Clear	Dodge City ..	54	Cloudy
Buffalo	46	Clear	Rapid City ..	52	Clear
Chicago	46	PtCldy	St. Paul	50	Rain
New Haven.	52	Cloudy	Atlanta	64	Cloudy
Salt Lake ..	58	Clear	New Orleans .	72	Clear
Denver	50	Clear			

TODAY'S AMUSEMENTS.

ALVIN—Frohman's Empire theater company in "The Unforeseen," 8:15 p. m.

NEW GRAND—Stock company in "At the White Horse Tavern," 2 and 8 p. m.

BIJOU—The Royal Lilliputians, "In Posterland," 2 and 8 p. m.

DUQUESNE—Jessie Bartlett Davis, at the head of a splendid vaudeville bill, 8 p. m.

EMPIRE—"Yon Yonson," 8:15 p. m.

AVENUE—Continuous high-class vaudeville bill, headed by Robert Hilliard, 1:30 to 10:30 p. m.

ACADEMY—Utopians Burlesque company, 8 p. m.

PITTSBURGH CARNEGIE MUSIC HALL—Burton Holmes lectures on "Denmark"—colored views and motion pictures, 8 p. m.

OCEAN INTELLIGENCE.

Arrived April 19.

NEW YORK—Cedric, from Liverpool and Queenstown; Hekla, from Copenhagen; La Champagne, from Havre; Etruria, from Liverpool and Queenstown.

SCILLY—Minneapolis, from New York for London.

LIZARD—Kroonland, from New York for Antwerp.

QUEENSTOWN—Cymric, from Liverpool; England, from Boston for Liverpool.

LIVERPOOL—Armenian, from New York; Umbria, from New York for Queenstown.

Sailed April 19.

BREMEN—Neckar for New York.

BOULOGNE SUR MER—Noordam, from Rotterdam from New York.

MOVILLE—Columbia, from Glasgow for New York.

LIVERPOOL—Siberian, from Glasgow for Philadelphia, via St. Johns, N. F., and Halifax, N. S.

QUEENSTOWN—Campania, from Liverpool for New York.

HAYS, BIGELOW AND VERNER WITH ANDREW FULTON HOLD LONG CONFERENCE IN GOTHAM

Recorder and Other Citizens Leaders Escape Throng of Pittsburgh Office Seekers to Discuss Plans in New York.

WEARY BUT HOPEFUL OF FUTURE

THE PITTSBURGH GAZETTE BUREAU,
Herald Building, Herald Square,
NEW YORK, April 19.

W. B. Hays, recorder of Pittsburgh, arrived in New York at 8 o'clock this morning. He was driven to the Holland house, immediately went to his room and did not leave the Holland until 4 o'clock this afternoon. He then went direct to the Fifth Avenue hotel to confer with T. S. Bigelow who reached New York from Atlantic City on Thursday. There was a political conference in the apartments of Mr. Bigelow today.

The Gazette correspondent sent up his card to Mr. Bigelow at 6 o'clock this evening. Mr. Bigelow was engaged. Another attempt was made to see him at 10. He was very sorry, but extremely busy.

Murry A. Verner is at the Holland. Andrew Fulton, too, is here. He is at the Gilsey. This evening these leaders of the Citizens party were closeted with Hays and Bigelow.

Recorder Hays returned to the Holland house at 10:45 to-night. He said he was very well, but extremely tired. He looked it. He was exceedingly gracious to The Gazette correspondent, but absolutely refused to be interviewed.

"I am very much fatigued," said he, "and I am going to retire immediately."

The Gazette correspondent, however, asked the tired recorder: "Where does the appointment of J. A. Long, Recorder, as superintendent of the bureau of city property land A. J. Pitcairn? Where is he to be placed?"

The recorder was then entering the elevator. "Nothing doing in the interview line tonight," he said, and away shot the car.

Recorder Hays said he was in his present office to appoint good men, and he seemed very confident that his administration had started on a pathway in accord with the Citizens platform.

The recorder said he might have something to say later on on the fight for city clerk.

Murry A. Verner returned to the Holland at 11:15. He would not be interviewed. Fulton went to bed at midnight.

The conference at the Fifth avenue hotel was probably important. It certainly was long.

ENEMIES OF LABOR MAY LEARN LESSON OF SENATOR HANNA

Amalgamated President in Columbus Speech Eulogizes Ohio Statesman's Attitude Toward Workmen.

[SPECIAL TELEGRAM TO THE GAZETTE.]

Columbus, O., April 19.—Theodore J. Shaffer, president of the Amalgamated Association of Iron, Steel and Tin workers, in an address to the organization at a meeting in this city today paid a high tribute to Senator Hanna and paid his respects to Messrs. Baer and Parry. His remarks struck a popular chord and he was cheered to the echo.

"Marcus A. Hanna, occupying as he does one of the highest official positions in our country," he said, "is one of the greatest leaders of organized labor we have. The greatest work that organized labor has accomplished in the past few years is the fact that we have educated capitalists and employers to understand our aims and purposes better. We have taught them that we are a force which must be taken into account. We have educated Mr. Hanna and his attitude toward labor is fair and just. President Baer of the Reading Railroad Company, and of many coal companies, and President Parry of the National Manufacturers' association, need education. Organized labor is not through with these gentlemen, but we shall give them first-class diplomas yet and their attitude will be entirely changed. If organized labor will but act along conservative and intellectual lines it will not take long to bring the interests of the nation into one harmonious whole. Next Tuesday evening it will be our proud and happy privilege to have with us a representative of the nation, when Senator Hanna will sit as a guest at our banquet.

"So long as the employer does not arrogate to himself more than his share of the products of the co-operation of labor and capital there will be no necessity for strikes. When capital becomes arrogant labor must use the only defensive power God has given it."

Dr. Washington Gladden of this city and the Rev. Father Mulhane of Mt. Vernon also addressed the union men and there was a great labor demonstration this afternoon preceding the meeting.

SPANG REGRETS HIS NEW YORK EXPLOIT

Young Pittsburgher Recovers Himself in Bellevue Hospital and Expresses Contrition for His Herald Square Performance.

THE PITTSBURGH GAZETTE BUREAU,
Herald Building, Herald Square,
NEW YORK, April 19.

Charles Frederick Spang, the wealthy young Pittsburgher who "shot up" Herald square on Saturday night, woke up in the prison ward of Bellevue hospital today apparently as sane as his keepers. His mind was a blank concerning the exciting episode in which he had been the central figure. Awakening, he looked about at the 16 bruised and battered physical wrecks in the midst of whom he had spent the night, and rubbing his eyes he cried:

"Where am I?"

"You are in the prison ward of Bellevue hospital," the attendant answered him.

"What for?" Spang asked, with evident surprise.

"For shooting people."

"What? Me shoot people? You must be crazy."

The general titter in the room irritated Spang more. He jumped from his cot and ran around the room with his hands to his head and moaning.

"I didn't shoot anybody," he cried.

Dr .Frederickson, who has charge of the ward, was hurriedly summoned. He made Spang go back to his cot. "You did not shoot anybody," Dr. Frederickson told him. "You shot at several persons, but you missed."

"Oh," cried Spang, and tears came to his eyes. He moaned and cried for several minutes until he fell asleep. When he awoke he called for Dr. Frederickson and told him that he wanted to know the facts. When he learned that he had broken loose in Herald square with two revolvers and had shot at an inoffensive stranger and stampeded cabmen and pedestrians he said he hadn't the slightest recollection of the incident. He demanded to be released.

Dr. Frederickson questioned Spang thoroughly in an effort to discover the condition of his mind.

"Spang is perfectly rational now," said Dr. Frederickson tonight. "He has quieted down. His conduct of Saturday night was due to the effects of morphine. He is a fiend of three years' standing. He will be all right in several days."

Dr. D. L. Wilson, who is staying at the Hotel Manhattan, and who is claimed by Spang as a relative, inquired for Spang at the hospital today. Several other inquiries were made. The superintendent said that a man, who desired his name to be withheld, but who is a very prominent Pittsburgher, called at the hospital and said he would return to Pittsburgh and inquire of Spang's family what disposition they desired to have made of him.

When Spang is discharged from the hospital he will be arraigned in Jefferson Market police court.

SPANG'S LIFE OF LUXURY WHILE IN PITTSBURGH

Had a Suite of Rooms in the Iroquois Apartments—An Expert Chauffeur.

Charles Frederick Spang left magnificent bachelor quarters at the Iroquois apartments in Oakland to spend the spring in New York. His rooms were fitted up with every luxury which money and good taste could provide and his life here was a round of leisure. He took up his home in the apartments in April, 1902, and leased the rooms for a year. Just after the Christmas holidays he went to Florida and returned three weeks ago, stopping for two days. He went to New York, saying that he would make a flying visit and come back to Pittsburgh, but

Continued on 2nd Page, 5th Column.

SCENES OF THE ELECTRIC-STEAM RAILROAD WRECK IN ALLEGHENY

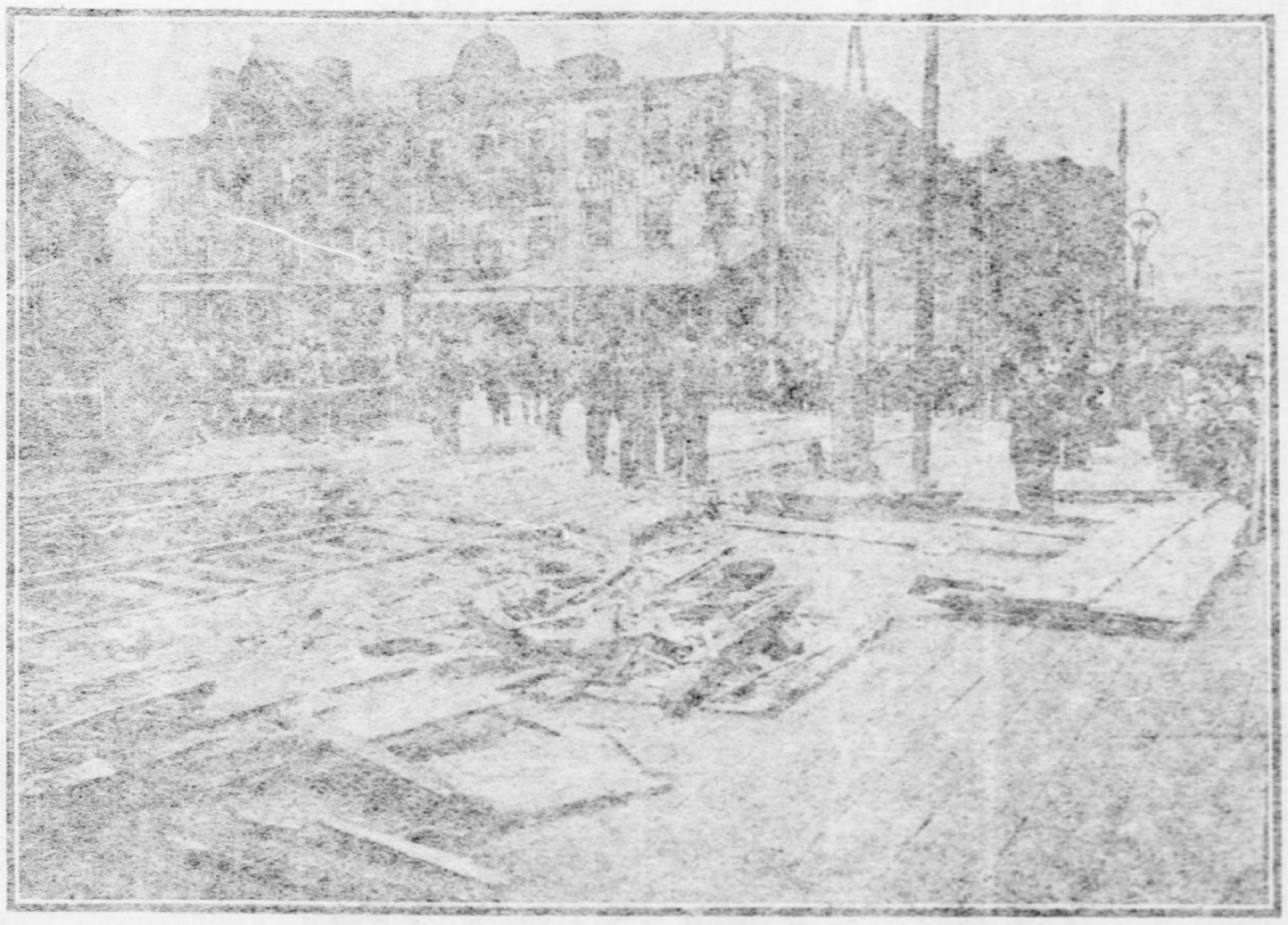

DEBRIS LEFT AT THE RAILROAD CROSSING AFTER THE TROLLEY CAR CRASHED INTO THE MOVING FREIGHT TRAIN.

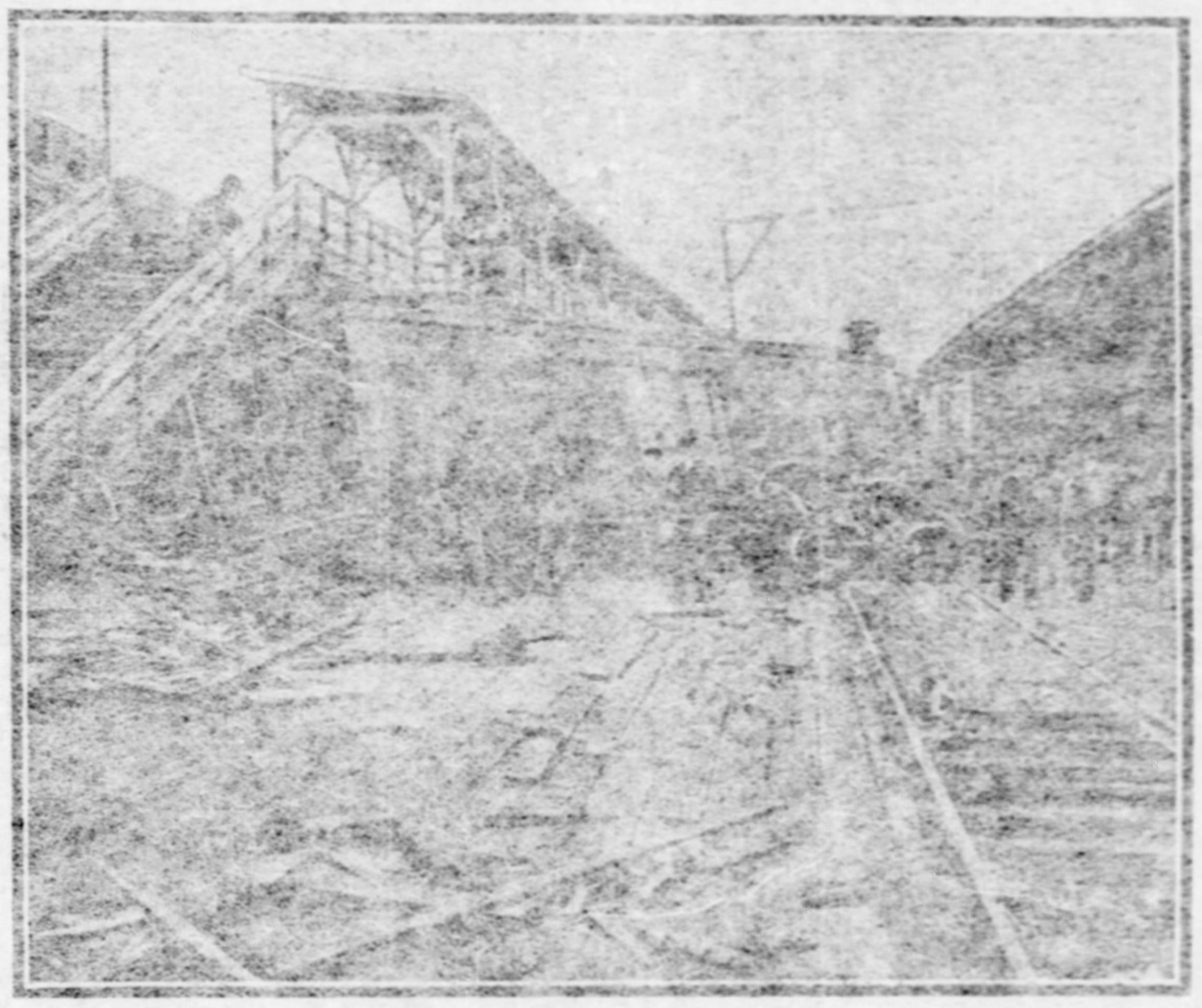

FREIGHT CAR WRECKED BY THE TRACTION CAR.

DESPERADO AND DEPUTY SHOT DEAD

Another Officer Was Also Fatally Wounded in Fusillade.

OUTLAW DEN RAIDED

[BY ASSOCIATED PRESS TO THE GAZETTE.]

Bakersfield, Cal., April 19.—James McKinney, the outlaw, was shot and killed here today. Deputy Sheriff Tibbitts was also killed and Constable Packard was fatally shot.

Sheriffs Kelly of Kern, Collins of Tulare and Leovin of Arizona counties, with Officers William and Burt Tibbitts, Gus Tower and City Marshal Packard surrounded McKinney this morning in a Chinese house. William Tibbitts and Packard approached McKinney in the house and ordered him to surrender. McKinney answered by shooting. Will Tibbitts was shot through the stomach and died soon after; Packard was shot through the neck and shoulders and dangerously wounded. But Tibbitts, a brother of the dead deputy sheriff, shot McKinney through the mouth and neck, killing him.

McKinney had been in Bakersfield two days, and was harbored by friends in a Chinese joss house. The house was a regular fort. In the place with McKinney was Hui Sulz, a desperado. McKinney had a sawed-off shotgun, and Sulz used a pistol. Sulz would not obey the order to come out of the barricaded house and the fire department was ordered to the scene. Sulz have himself up. He was taken to the county jail. An immense mob surrounded the jail and tried to take him from the officers.

Another accomplice of McKinney was known to be in the house where the battle took place, but he would not surrender. The building was set on fire and the man was soon smoked out and taken to jail.

McKinney was accused of having committed several murders. He was a native of California and was first sent to the penitentiary from Tulare county for assault to murder, and after his release went to Randsburg, Cal., where he figured in some further shooting trouble. He escaped trial, coming to Bakersfield soon afterward, where, in the latter part of 1900, he shot and killed "Tom" Sears, a gambler, as the result of a dispute over a game of cards. No one saw the fight and McKinney was acquitted.

Last July in Porterville he killed Billy Lynn and wounded Constable John Willis and another man in a drunken row. He made a sensational escape from capture and for several months wandered practically unmolested about the country. A few weeks ago Sheriff Collins discovered him at Hermosillo, Mexico, and an application for his extradition was made. The Mexican authorities, however, had released him before the arrival of the papers.

Nothing more was heard of him until April 5, when word came from Kingman, Ariz., that McKinney had murdered Charles Blakely, known as the "cowboy pianist," and Roy Winchester, a young miner.

BRIGHT TOLEDO GIRL NEEDS MESSENGER BOYS

TOLEDO, April 19.—(Special.)—Miss Mayme Hertzell, a 20-year-old girl, has opened an office in the Nasby building and started the Toledo Messenger Service. She proposes to do business in competition with the American District people, and her only difficulty thus far has been in securing a sufficient number of boys, so rapidly is her business growing, owing not only to the novelty of the institution, but to her striking business methods. She is a telegraph operator also.

OVERCROWDED WESTERN AVENUE CAR DASHED WILDLY INTO MOVING TRAIN AND A DOZEN PASSENGERS WERE HURT

Because an electric brake refused to work, an overcrowded car on the Western avenue line of the Pittsburgh Railways Company at 2:30 o'clock yesterday afternoon dashed down Federal street, Allegheny, collided with a freight train and injured a dozen passengers. The car ran 125 yards, wrecked a carriage, broke through the safety gates at the Pittsburgh, Ft. Wayne & Chicago railway crossing, struck an empty refrigerator car, derailed the rapidly moving train and then went to pieces, the tracks being strewn with the splintered wreckage from which the wounded passengers were rescued. All the people on the car suffered from bruises. The more seriously injured are:

H. HIRSH, No. 1282 Sheffield street, Allegheny; ribs fractured and internally hurt; face and hands cut.

J. E. MITCHELL, No. 1241 Pennsylvania avenue, Allegheny; lacerated about arms and legs.

MRS. J. E. MITCHELL, limbs bruised and suffering from nervous shock.

INFANT CHILD of Mr. and Mrs. Mitchell.

STEPHEN HARRISON, West End, both wrists sprained.

BRUCE HARRISON, West End, scalp injured and face cut.

C. A. RIDER, No. 1822 Beaver avenue, Allegheny; suffering from several cuts and bruises.

MRS. VASSEL BELL, No. 1027 Manhattan street, Allegheny; cut and bruised about head and hands.

CLARENCE J. COCHRAN, No. 112 Jackson street, Allegheny; legs cut.

JOHN BOPP, policeman in Allegheny; right hand mashed while carrying passengers from the wreck.

MRS. EMMA BOTH, No. 1027 Manhattan street, Allegheny; severely lacerated.

A remarkable feature of the accident is that any of the people in the car escaped alive. The injured passengers were removed to their homes after their injuries had received attention in the Ft. Wayne railroad station, which was used as a temporary hospital.

The wrecked car was No. 2182, one of the big "cruisers" recently placed on the line. When Ohio and Federal streets were reached on the trip toward the city the car was jammed with passengers. A few got out at the corner, but others were taken on, and every strap was manned when it started down the steep Federal street grade from Park way. On the car sped with the heavy burden of human freight, but James Rodgers, the motorman, an old and trusted employe, placed reliance in the efficiency of his power brake, and felt no alarm because of the car's speed or of the usual enormous load.

At Stockton avenue he shut off the power and applied the brake to make the safety stop at that point. The quick movement of the controller lever was not responded to by the wheels, and the heavy car glided on with increasing momentum. Down along the railroad tracks the gates were falling and all traction cars were signaled to stop.

With a roar a big locomotive rolled over the crossing, snorting and grinding as it dragged a long freight train up the heavy grade, gathering a speed of 20 miles an hour. Harry Catlin, a driver for the Allegheny Express Company, with an empty carriage, stood whipping his horses which were on the street car tracks and vainly tried to escape from his perilous position.

The car dashed on down the hill. The wheels were free and nothing now could prevent a collision. The passengers saw their danger and made a bound toward the rear door, crushing one another in their terror-stricken attempts to escape. The crowds on the sidewalk waiting to cross the railroad screamed and fled into the station shed.

Rodgers kicked down the iron gate that penned him in his cab and sprang from the car. Catlin's carriage was struck and thrown across the street. Frightened passengers threw down the windows in the wild running car and tried to scramble out.

The crossing gates next were struck and snapped off like brittle pipe stems. The cries of the passengers and the roar of the train in the next moment were drowned by the crash of the trolley car as it plowed its way through the gates and rammed a refrigerator car, throwing it off the track and derailing every car that followed. The jangle of shattered glass, the crashing of breaking timbers and the moans of the imprisoned people marked the doom of the trolley car as it was lifted from its trucks and hurled across the street, a splintered mass of wreckage.

The freight train was quickly stopped and the crowd on the street hastened to carry out the injured. Two wrecking trains were brought from the railroad yards and immediately began removing the derailed cars. Traffic was blockaded two hours.

JEWS ARE PRESERVING THE HOME AND FAMILY

Bishop Satterlee of the Episcopal Church Preaches an Eloquent Sermon.

WASHINGTON, April 19.—"The Jews are preserving the home and family better than we Christians are doing. I do not know how to account for this, but I do know it to be a fact."

Bishop Satterlee of the Episcopal church made this declaration in a sermon here tonight, in which the main subject of his discourse was divorce. "Men," said the bishop, "are losing respect for the home and caring less for the family—the unit of our civilization. On the shoulders of the husbands and fathers of the land," he continued, "rests the responsibility for the low plane to which the family has fallen in this country. This fostered and encouraged the greatest curse of the age—divorce and the loose manner in which the sacred marriage vows were being kept.

"The great evil—the most frightful danger—of our age is divorce and the breaking down of the family institution," said the bishop. "If it is not stopped the women of this country and our race will be degraded within 50 years."

Little White Bird Expected.

LONDON, April 20.—A dispatch to the Daily Express from The Hague says that Queen Wilhelmina is expecting an heir to the throne.

BOXERS GIVEN AWFUL LESSON

Ten Men and Women Beheaded for Practicing Forbidden Art.

MEET AT MIDNIGHT

Viceroy Yuan Shih-Hi Makes Terrible Example of Murderous Natives.

HEADS ON EXHIBITION

(BY ASSOCIATED PRESS TO THE GAZETTE.)

Washington, April 19.—Minister Conger reports to the state department from Peking under date of March 12 that an attempt has been made in the district of Yulien, about 100 miles west of Peking, to reorganize the Boxer movement, but was promptly suppressed by the energetic action of the viceroy, the famous Yuan Shih-Hi, who stood like a rock against the Boxers in 1900. Several soldiers lost their lives in the attempt to arrest the criminals. Several of the criminals were killed and 10 others were arrested, who are to be beheaded and their heads exposed where the organization started. Mr. Conger says only such prompt and severe measures will prevent similar organizations in other localities and that it is hoped and believed Yuan Shih-Hi will continue as he has begun.

The native official report on the uprising is as follows: "The Tung Yung-[illegible] brigade general, Li Anfung, and the district magistrate of Yu-Tien, Cheng Chih report: In the matter of 'boxers' drilling at Liu Ho Tao in the district of Yu-Tien we sent petty officers to make thorough search, and on the 20th of the first moon (February 21, 1903) they arrested Kan Lia Chiang and others, men and women, 10 in all, who were practicing 'boxer' arts, and we now ask for orders as to how we shall deal with them."

TERRIBLE PENALTIES IMPOSED.

To this reply was received as follows:

"The contents of the report have been carefully noted. Proclamations have been issued repeatedly, strictly forbidding any revival of the disturbances of 1900, which were originated by the 'boxers,' but Kan Lia Chiang and his party, having no regard for the law, assembled a lot of people to form a band of 'boxers' and drilled them in the dead of night. When they were being searched for by the civil and military officials they dared to resist arrest and killed and wounded several soldiers. Thereupon seven of them were killed, men and women, and their heads exposed as a warning. Ten others, men and women, were arrested and their swords, spears, flags, pennons, charms and pledges, all proofs of their evil designs, were brought to light.

"I shall depute Tao Tai Chang Hsi-Luan of the military secretariat of the regular force to proceed at once with all haste and make a thorough investigation and deal with the matter according to the regulations already in force. As to the 10 men and women already in custody, let them be carefully tried and afterward beheaded, and let their heads be sent to the place of their rebellion and suspended as a warning to all and a testimony of the rigor of the law."

ROOTING OUT THE EVIL.

The proclamation of Viceroy Yuan Shi Kai shows clearly the vigor of the measures taken by him to stamp out the boxer movement. He says: "Whereas, on my taking charge of this office in the middle of the eleventh moon of the twenty-seventh year of Kwangsu (January, 1902), after the troubles which the province of Chih Li had experienced, certain lawless bandits leagued themselves together to excite the people, again bring on calamity and revive the dying embers of sedition, it became most urgently necessary to prepare severe regulations and by heavy penalties suppress disorder. At that time I decided upon 11 regulations, which were printed and published far and near, giving information to all, and I ordered my subordinates to strictly enforce the prohibitions, all of which is a matter of record.

"For more than a year these regulations have been uniformly observed and the province has been uniformly quiet. But, perhaps because a long time has elapsed, some have grown careless and have not been given special attention, so that they have secretly incited the people and caused the remnants of evil to sprout again, thus occasioning trouble and bringing calamity upon the country people.

ANOTHER WARNING NECESSARY.

"It becomes necessary, therefore, again to set forth these prohibitions, which have been printed and published for information, admonishing all to exert themselves to observe them and put away evil that they may enjoy the blessings of widespread peace and prosperity.

"Let every one tremblingly obey."

The regulations referred to are of singular severity. These persons are to be beheaded: Those dealing in magic spells to befool the people, those propagating evil teachings and evil arts, those banded together to commit violent crimes; soldiers in sympathy with boxer societies.

Heavy fines and penalties are imposed on householders who furnish quarter for boxer meetings; on boxers themselves and on those who fail to expose boxers to arrest. Altars propagating evil teachings are to be destroyed and a reward of 200 taels is offered to any one delivering up [illegible] any boxer. Smaller rewards are offered for information on which arrests can be made. Where boxers practice the magistrates are to be impeached.

PEKING, April 19.—Chen Chuen Hsuan has been appointed viceroy of Kwang-Tung and Kwang-Si provinces, and Hsi Liang has been made viceroy of Szechuan province. Both are strong men and probably will suppress the rebellion.

ALCOHOL IS NOT VALUABLE AS FOOD

Conclusions Reached by the Scientific Investigators at Bremen.

AMBITION IS DULLED

Professor Berens Says It Is an Enemy of the Highest Attainment in Art—Total Abstinence Recommended by Majority.

[ASSOCIATED PRESS CABLE TO THE GAZETTE.]

BREMEN, April 19.—The international anti-alcohol congress that meets biennially on the continent is closing its ninth session today. It has been in the matter of attendance and well-known persons present the most remarkable of any session of the congress. This body of 1,400 delegates, notable in science and in the service of humanity as university professors, or for their hereditary rank, have come here from 15 different nations on two hemispheres.

Questions of religion and politics were wisely ruled out of such a varied assemblage. The subjects discussed were the teachings of science concerning a moderate use of alcohol and the effect of its use on every phase of human progress. Two schools of thought were represented, the Moderates, who called themselves "the temperate school," and the total abstainers, who were called the "abstinence school." By common consent the congress passed no resolutions, but the applause for the testimony of science and experience on behalf of total abstinence showed the moderates to be in the minority.

The statement of Dr. August Forel, one of the foremost authorities in the world on brain and nerve diseases, that neither science nor experience furnishes evidence to justify calling alcohol food, called out prolonged acclamations. The papers read by notable members of the congress during these six days will fill two or three volumes and soon will be printed for wide distribution.

The paper on "Alcohol and Art," by Prof. Berens, director of the German school of art at Dusseldorf, was a classic. He said that alcohol by dulling the spiritual aspirations essential to the greatest work is an enemy of the highest attainment in art.

A paper on scientific temperance education in the public schools in the United States, by an American representative (Mrs. Hunt) led to a discussion in which 20 speakers took part, and nearly every one of them commended the extension of the American method for the prevention of intemperance.

In compliment to the United States, Mrs. Hunt presided at Saturday's session of the congress. After the sightseeing excursions, to take place tomorrow, the delegates to the congress will separate.

BERLIN WIND-SWEPT

Wholesale Destruction of Property and Numerous Casualties in German Capital.

BERLIN, April 19.—A terrific hurricane struck Berlin to-day, causing wholesale destruction of property and numerous casualties, collapse of telegraph lines and disorganization of the railway service. Emergency hospitals were today crowded with injured persons who had been hit by flying fragments and broken glass. In the Thiergarten the fierce gale caused general havoc, tearing up giant trees that were centuries old, whirling the trunks and branches through the air and compelling the police to establish protection lines.

Reports from the surrounding provinces and from private sources reveal great destruction of property, while the injuries received in some cases are of a fatal character. Heavy falls of snow are reported from Frankfort, Dusseldorf, Brunswick, Bonn and Nuremburg.

LOUBET BROUGHT RAIN

Seasonable Shower in Morocco Attends Visit of the French President.

TLEMCEN, ALGERIA, April 19.—Although it was intended that today should be a day of rest, President Loubet worked hard in receiving various delegations, and a number of native chiefs, including several from tribes on the Moroccan frontier, among whom he distributed decorations and presents.

The president inspected the native schools today, but the neighborhood excursions which had been planned were prevented by a heavy fall of rain. As the surrounding region has suffered long from drought many natives attributed the rainfall to the presence of the ruler of the French republic. President Loubet will leave here tomorrow for Saida, stopping at several intermediate places on the way.

SCRUBWOMAN TAKES FANCY TO DIAMONDS

PHILADELPHIA, April 19.—(Special.)—The arrest of a scrubwoman, employed by two prominent local jewelers may, the police say, clear up the mystery surrounding the disappearance of numerous articles of jewelry, cut glass and silverware from two stores, during the past few months. A watchman at Hertz's saw her drop a diamond ring in a scrub bucket and when leaving conceal it in her clothing. It was recovered at a pawnshop later on.

Stole Money and Clothing.

The house of Harvey Trumble of Port Vue, just outside the McKeesport city limits, was robbed at 3 o'clock yesterday morning. Trumble and his wife were absent. Mrs. Trumble's sisters, May and Sarah Heath, were asleep in a downstairs room. The burglars entered through a window and passed through the room where the girls were sleeping and stole $5 and the girls' clothing.

STATE AND NEIGHBORHOOD.

YOUNGSTOWN, O.—The recent reform movement in the city, which resulted in the shutting up of all the gambling houses, has worn itself out quickly. The houses have all been reopened and are doing a lively business.

SHARON, PA.—The bricklayers of the United Coke & Gas Company who have been out on strike since April 1, have effected a settlement. The men were conceded an eight hour day and given 55 cents an hour.

NEW CASTLE, PA.—Richard Logan, Jr., of this city, has begun a damage suit for $15,000 against the United States Steel Corporation for personal injuries received while working in the Shenango mill here.

WASHINGTON, PA.—Mr. and Mrs. J. A. Milliken of this city celebrated the twenty-fifth anniversary of their marriage. A large number of guests were present, including 11 children and several grandchildren of Mr. and Mrs. Milliken.

NEW CASTLE, PA.—A thief secured over $100 worth of plunder at the Arlington Hotel in Mahoningtown. He broke open a trunk in the room of Miss Margaret Effinger and secured $40. He also stole a suit of clothing and two valuable rings from the room of Lewis Starkey, a railroad engineer.

TO CURE A COLD IN ONE DAY

Take Laxative Bromo Quinine Tablets. All druggists refund money if it fails to cure. E. W. Grove's signature is on each box. 25c.

CASTORIA.

Bears the Signature of Chas. H. Fletcher. The Kind You Have Always Bought

HE RECEIVED FATAL LETTER

Missive from Scotland Caused Suicide of Homesick Loekens Near Carnegie.

YOUNG WIFE'S SAD SIGHT

Found Body of Husband With a Bullet Hole in the Head and a Revolver in the Hand—Other Work for the Coroner.

Homesick and despondent over sad news from his former residence in Scotland, Richard Loekens, 21 years old, of Glendale, near Carnegie, ended his life yesterday morning by shooting himself with a revolver, during the absence of his wife. Loekens came to this country from Scotland last May. He was married Christmas eve and was employed in the mills of the Superior Steel Company at Carnegie. He was doing well and was in good health.

Loekens received a letter from his father in Scotland last week which announced the death of a niece to whom Loekens was attached. It was also stated that his father was in poor health. He brooded over the news considerably. Yesterday morning he got up and started the fire for his wife. He went back to bed again. The young couple had lived with the wife's parents until Wednesday, when they moved to the adjoining house.

Mrs. Loekens went next door to see her mother. In the meantime Loekens got up and opened his wife's trunk and got his revolver. He went back to bed and placing the revolver against his right temple shot himself. The bullet passed through his head. His young wife came back to the house later, and when she went to the room discovered her husband lying in bed with a small hole in his temple and a revolver clutched in his right hand.

She called her mother, Mrs. Dempster, who summoned a physician. When he arrived he said the young husband had died instantly. Loekens never threatened to kill himself and was always in a cheerful mood until he received the letter from his father last week.

Mary Bussa, 4 years old, of No. 84 Washington street, died at the West Penn hospital yesterday morning from scalds April 13, by falling into a tub of hot water at her home.

George Pritchard, 24 years old, a fireman employed on the Pittsburgh, Virginia & Charleston railroad, died at the West Penn hospital yesterday morning at 7 o'clock from injuries received one half before by falling off his train at Orange street, South Side, and being run over. He was switching some cars and was standing on the tender of the engine. In some unknown manner he fell off and two cars passed over him. He lived at Shire Oaks.

Mildred Blackwood, 1 year old, of No. 68½ Sarah street, Allegheny, died of convulsions at her home yesterday morning.

TWO PERSONS DROWNED AS RESULT OF QUARREL

Bodies of Husband and Wife Are Taken from North River, New York.

[BY ASSOCIATED PRESS TO THE GAZETTE.]

NEW YORK, April 19.—Frank J. Feeley and his wife quarreled on the street today and less than an hour later both their bodies were taken out of the North river. The police believe the woman committed suicide and that the husband was drowned in trying to rescue her.

The couple had quarreled early in the day in their apartments and both left the house, the wife writing a note threatening suicide. When Feeley returned he read the note and rushing from the house overtook his wife with the result that the quarrel was renewed.

A policeman interefered and the woman, breaking away from her husband, ran to the river and jumped in. Her husband dove after her, but both were caught under some barges and drowned.

THREE MEN WOUNDED IN RIOT AT CHICAGO

CHICAGO, April 19.—Because one of their number had been arrested for creating a disturbance, a crowd of Greeks, who were celebrating their Easter Sunday here today, created a riot and before the mob could be dispersed three of them had been shot by Policeman Cohen and Henry Oppenheimer, a bystander, who came to the assistance of Cohen. The three wounded men, who are said to have been the leaders of the attack on the officer, were arrested. None of them was seriously injured.

SIR THOMAS LIPTON ASKS NO DELAY

NEW YORK, April 19.—(Special.)—Secretary Cormack, N. Y. Y. C., today received the message of Sir Thomas Lipton informing him there will be no necessity to postpone the races. Consequently the cup races will be sailed off Sandy Hook lightship on August 20, 22, 25, 27 and 29, as originally agreed upon.

Will Study the Situation.

MAYAGUEZ, PORTO RICO, April 19.—Secretary Hartzell and Treasurer Willoughby arrived here today. They will investigate the evidence against Mayor Fugarde, who is charged with municipal frauds, and will ascertain if Gov. Hunt has sufficient grounds for removing the mayor from office.

An Interesting Comparison.

It would naturally appear that owing to the price for which imported champagnes are sold, the combined revenue for the sale of all these wines would be in excess of the amount paid annually for any single brand of bottled beer.

But such is not the case, as the United States custom house statistics clearly and definitely prove.

Anheuser-Busch's Budweiser not only exceeds in sales all other bottled beers combined, but has proved itself the mightiest competitor of imported champagnes by exceeding their annual revenue more than $3,500,000.

The sales of Budweiser during the year 1902 were $3,799,300 bottles, averaging 25 cents per bottle, amounting to $20,947,575.

The United States custom house records prove the importation of all champagnes for the year 1902 to be 360,708 cases. Figuring on a basis of 12 quart bottles per case—4,328,496 bottles, and if sold at the maximum, $4.00 per bottle, to the consumers, amounted to $17,313,591.

From these figures it will be seen that Budweiser's lead was $3,633,591.

It is a noteworthy fact that this pure and wholesome beverage is fast supplanting imported champagnes upon the banquet table, just as it is supplanting the decanter upon the sideboard in American homes.

This is as it should be, and marks a perceptible advancement in the direction of true temperance.

Budweiser is a brew that is known the world around, and is not only preferred by discriminating customers because of its rare flavor, fine effervescence and perfect maturity, but prescribed by physicians everywhere, on account of its absolute purity, nourishing and upbuilding effects.

SHARPE.

Gentlemen's garments. Removed to rooms 213-14 Farmers Bank building. Formerly of the firm of Closeburn & Co., New York.

W. H. SMITH,

The New Mayor of Canton, O.

CANTON, O., April 19.—(Special).—Canton's new mayor is W. H. Smith, a practicing attorney who was elected over his Democratic opponent by a majority of 21 votes. Ex-Postmaster John E. Monnot was the Democratic candidate. Mr. Monnot made the race four years ago for the same office, but was defeated by the narrow margin of 13 votes. His friends fear that the 13 majority in the first election is a hoodoo to Monnot's political career. It has been unofficially announced that Mayor Smith will select William L. Day, the oldest son of Supreme Judge William R. Day, as one of the members of the new board of public safety.

LIBEL BILL DENOUNCED BY SHARON MINISTER

He Says Governor's Veto Would Win Admiration of the People.

[SPECIAL TELEGRAM TO THE GAZETTE.]

SHARON, PA., April 19.—Before an audience that packed the Morgan opera house, the Rev. Parker Stockdale, pastor of the Unitarian church, tonight denounced the Salus-Grady libel bill. He said he could hardly believe that such an infamous bill could be passed by the legislature. The passage of the measure is enough, he said, to arouse the pulpit and press to an increased devotion to the principles of liberty.

The bill strikes at once at the liberty of the people and protects designing and corrupt politicians who dominate our great cities. It is the duty of lovers of freedom to denounce this nefarious bill, and if the governor does his duty he will veto the measure. If he does he will win the admiration of a grateful people; but if he yields to corrupting political influences he will receive the contempt and denunciation that such an act would surely bring upon him.

IRWIN, PA., April 19.—(Special.)—The Rev. E. E. Paxton, pastor of the United Presbyterian church, this evening preached on the Salus-Grady libel bill. He said:

"The safeguard of our public affairs is a free and fearless press. The greatest curse that can come upon our officials is to be classed as a mass of men who fear to have the searchlight thrown upon their official acts. Rather than hinder, we should do all in our power to encourage the press in a fearless representation of the lives of men in every station of life."

RAISED THE MONEY

Dr. Parkhurst's Congregation Takes His Hint and Goes Him $2,400 Better.

NEW YORK, April 19.—(Special.)—At the morning service today the Rev. Dr. Charles H. Parkhurst, pastor of the Madison Square Presbyterian church, announced that within the week a fund of $42,000 had been raised. This covers a deficit in connection with the church institutional building and completes the $200,000 endowment for the support of the prospective new church.

Easter Sunday Dr. Parkhurst called attention to a deficit of $15,000 arising from the construction of the church house in Third avenue. He also pointed out that $175,000 had been pledged for the endowment with which it is proposed to support the new church for all time.

The pastor's words fell on fertile soil and worthy members within a few days had not only raised the amount mentioned but had subscribed $2,400 in excess.

SULTAN HELD UP.

European Ambassadors Tell the Sultan He Must Institute Reforms.

CONSTANTINOPLE, April 19.—The Italian, German, Russian and Austrian ambassadors to Turkey have had audiences with the sultan in which they urged the imperative necessity of checking the Albanian disorders.

Much comment has been raised by the significant fact that the Austrian and Russian ambassadors saw the sultan jointly, as this is almost unprecedented. It is reported that the representatives of both these countries took a very serious tone in speaking with the sultan, and that that ruler promised acquiescence to their demands.

The Albanians at Ipek still detain the sultan's commissioners as hostage.

HAD TOO MANY SCISSORS.

Allegheny Suspect's House Searched With Remarkable Results.

Detectives T. C. Johnston and Charles H. England of Allegheny yesterday afternoon searched the house of John Shultz, in Ravine street, Allegheny, who was arrested early Saturday morning as a suspicious person. They found in the house eight new suits of men's clothes, a lot of shoes and about a gross of scissors in boxes.

When Shultz was arrested he had six dozens of scissors in boxes, and this led to the investigation by the officers. He will be given a hearing today.

CARNEGIE AND PHIPPS DONATE PIPE ORGAN

WASHINGTON, PA., April 19.—(Special.)—The Rev. Dr. George S. Shepard, pastor of the First Methodist Episcopal church of Washington, announced this morning that through the benevolence of Andrew Carnegie and Lawrence C. Phipps of Pittsburgh, the church would be enabled to secure a pipe organ. A short time ago Mr. Carnegie notified the congregation that he would donate half the cost of an organ, to cost $2,000. Mr. Phipps, whose father, the late Rev. W. H. Phipps, was a former pastor of the local congregation, yesterday sent a check for $1,000, the amount required to be raised by the congregation.

Boy Badly Hurt by Fall.

While playing in an unfinished building in Clay street, Sharpsburg, John Schramm, aged 13 years, fell through to the cellar and was seriously injured. He is the son of Mrs. M. Schramm, who keeps a grocery in Main street, Sharpsburg.

JEALOUS REVENGE ENDED TWO LIVES

Johnstown Carpenter Fatally Shot His Sweetheart and Himself.

[BY ASSOCIATED PRESS TO THE GAZETTE.]

JOHNSTOWN, PA., April 19.—Mad jealousy and a desire for awful revenge are supposed to be the emotions which incited Robert Long, a well-known Johnstown carpenter, to shoot and kill Emma Foust at her home at Seanor Postoffice, 11 miles from here, late Saturday night and afterward turn the revolver upon himself with fatal effect.

Long was in love with Miss Foust and for some months after the two met the girl seemed to return his affections, but later she gave him to understand that she could never be more to him than a friend. This seemed to madden Long, and on several occasions he said to friends:

"If I don't get Emma no other man ever will."

Saturday night Long went to Seanor to see Miss Foust. For an hour the two chatted on matters which will never be known. It was 10:15 when the parents of Miss Foust were aroused from their sleep by a shot. There was another shot and the door of the old people's bedroom was opened by Emma. The girl was staggering, and as she entered the room she exclaimed, "I am shot," and then fell dead on the floor.

After shooting Miss Foust, Long stepped out on the back porch and fired a shot into his brain. He died instantly. Both the girl and Long were well known and highly respected. The dead girl was 21 years of age. Long's age was 32.

SUNDAY IN KENTUCKY.

Moonshiners and Their Product Responsible for the Loss of Two Lives.

MAYKING, KY., April 19.—(Special.)—In a pitched battle between revenue officers and moonshiners at Elkhorn creek, Eastern Letcher county, at daybreak this morning, James Moore, a desperado and moonshiner who had terrorized Eastern Kentucky for years, was mortally wounded. William Moore, his brother, was slightly wounded in the shoulder; John Morgan Potter, a pioneer shiner, gave up in the thickest of the battle. Alex Vanoxer, another shiner, and his brother Martin, barely 15 years old, next gave up.

Deputy Marshals James C. Asher, John Asher and Bert King took the prisoners to Whitesburg jail. On their arrival there Marshal Asher attempted to "paint the town red." He met John P. Morgan and drew a pistol on him, but was prevented from firing by friends. Morgan swore out a warrant for Asher. County Jailer Ison proceeded to Asher's boarding house to serve it, when Asher opened fire. At his third shot Ison fired simultaneously with Asher and the latter fell dead. Excitement was at a high pitch and the town tonight is under martial law.

PITTSBURGHERS WILL ENTER THE CONTEST

NEW YORK, April 19.—(Special.)—The Atlantic City Country club will hold its spring golf tournament on Thursday, Friday and Saturday. Neither Walter J. Travis nor Findlay S. Douglas will be present, but among those who will face the first tee will be George T. Brokaw, Jasper Lynch, the Pittsburgh contingent, including the Fownes family; G. C. Rainey, the Cleveland amateur; A. S. Carpenter and the prominent Philadelphians.

NUMBER OF PERSONS MAY BE UNDER WRECK

SOUTH BEND, IND., April 19.—A westbound Lake Shore & Michigan Southern freight train was wrecked here this evening by the breaking of an airbrake. A number of men and boys were riding on the train, and it is feared they are under the wreckage.

Father Francis Awaits Trial.

NEW YORK, April 19.—(Special.)—In his mountain home, three miles from the village of Garrison, N. Y., Father Paul James Francis, minister general of the Society of the Atonement, waits for the head of the Protestant Episcopal church of the diocese of Delaware, the Right Rev. Leighton Coleman, to cite him to trial. To the charge which will be made against him he pleads guilty in advance, for he will be accused of teaching that the English reformation was a mistake and that the Anglican church should ask to be taken back into the Romish church.

May Have Been Murdered.

NORRISTOWN, PA., April 19.—John Hood, a farm hand, was found dead along the track of the Pennsylvania railroad at Port Providence today. Three men have been arrested on suspicion of knowing something of the manner of the man's death. Hood was paid yesterday and it is the theory of the police he was killed, robbed and his body thrown on the tracks.

Revolution Gathers Strength.

ST. THOMAS, D. W. I., April 19.—A steamer which left Monte Cristi, San Domingo, April 17, arrived here this morning. She reports that the rebels are besieging Monte Cristi by land and sea. The rebel gunboat, Independencia, was anchored in the harbor. The revolution is gathering strength and has many adherents throughout the country.

CRAMPS BORROW FIVE MILLIONS

Famous Shipbuilding Concern Seriously Embarrassed for Lack of Capital.

RELIEF IS NOW AT HAND

United States Steel Corporation Largely Interested in the Affairs of the Firm—Drexel & Co. Float the Loan.

The Pittsburgh Gazette Bureau,
Public Ledger Building,
PHILADELPHIA, April 19.

Through the successful negotiation of a $5,000,000 loan on terms which involve practical reorganization under new management, the William Cramp & Sons Ship and Engine Building Company of this city, which has built many of the best ships for the new navy, as well as fighting vessels for Russia and Japan, has been saved from serious embarrassment.

With a plant which, according to recent estimate of the Audit Company of New York, is conservatively valued at $12,500,000, with an international reputation and with a large share of the United States government's best naval contracts awarded it year after year, the Cramp concern has been in sore need for several years of an increase in its available working capital. It has outstanding notes to meet amounting to $3,000,000.

Much of the firm's outstanding paper is held in New York city, and this accounts in part for the fact that George F. Baker, president of the First National bank of New York, and other large interests centering in the metropolis, has been active in floating the present loan and will doubtless be influential in directing the future policies of the company.

The United States Steel Corporation is also largely interested in the reorganization. The Cramp company is one of the greatest consumers of its products and has been one of its most extensive customers. In negotiating the present readjustment of the shipbuilding company's affairs, Drexel & Co. have taken the leading part, and what they have done has had the approval at every step of J. P. Morgan and of Clement A. Griscom, president of the International Steamship Company and of the International Marine and Navigation Company. Drexel & Co., after an effort extending over several weeks, have succeeded in organizing a syndicate of bankers, in this city and New York, who will loan to the company $5,000,000 at once and will make an additional loan of $2,500,000 later. The present directors of the company are Charles H. Cramp, Thomas Dolan, Morton McMichael, Clement A. Griscom, William H. Barnes, Edwin S. Cramp, Henry M. Cramp, Samuel Dickson and Henry Seligman.

SPANG REGRETS HIS NEW YORK EXPLOIT

Continued from First Page.

on his arrival there he decided to remain for some time and did not renew the lease on his rooms.

Spang's friends here admit that he was addicted to the use of drugs, but were surprised to hear of his strange actions at Herald square. Likewise they are surprised that he was so heavily armed. In Pittsburgh he always carried one 32-caliber revolver and was considered expert in its use.

On account of his crippled condition he followed no business. His income from the Spang estate was sufficient to provide for all his needs and he lived in the most prodigal style. A walk through Schenley park was part of his early morning routine, and regardless of the weather, he would walk as far as the Phipps conservatory and stride back to the Hotel Schenley for breakfast. He is a devotee of the automobile and owned several machines. His favorite was a light gasoline roadster, in which he developed wonderful speed. Theater-going and fishing were his other pastimes while in Pittsburgh. He has a fine collection of curios and mementoes gathered in his travels in Europe. He is a member of the Duquesne club.

The young man's mother, Mrs. Norman Spang of Denniston and Homewood avenues, was a frequent visitor at his apartments. Her last call was on the eve of his sailing to Paris in the winter. A few days thereafter, Spang locked up his room and went to Florida, where he spent the season at a fashionable coast hotel.

MOTORMAN IS DYING

Intoxicated Ball Players Start a Riot With Serious Consequences.

NEW YORK, April 19.—(Special.)—Attempting to quell a riot on his car, started by a gang of drunken men who had been playing baseball opposite the old Guttenberg race track, Joseph O'Connor, a motorman of West Hoboken, was struck on the head with a baseball bat and is said to be dying. Henry Carley, conductor of the car, was painfully bruised and all the passengers were intimidated.

The Hoboken police regard the affair as so serious that they have sent out a general alarm to all adjoining towns requesting the arrest of the assailant of O'Connor and 20 others, his companions, but the descriptions given, aside from the fact that all were intoxicated when they left the car and fled toward Ft. Lee, are very meager.

CAPITAL INCREASE POPULAR MOVEMENT

PHILADELPHIA, April 19.—(Special.)—It is expected that an exceptionally large stock vote will be cast in favor of increasing the capital of the United Gas Improvement Company, $8,475,000, when the stockholders meet on May 4. Officials of the company look forward to a unanimous vote, which is interpreted as meaning a hearty indorsement of their management. The 169,500 new shares, when authorized, will be distributed proportionately among the present stockholders, each holder of 100 shares having the right to subscribe to 20 new ones.

Found Boys' Skeletons.

POTTSVILLE, PA., April 19.—(Special.)—What are believed to be the skeletons of the two Gast boys, who were drowned while coasting at Schuylkill Haven last winter, were discovered a mile below Port Clinton this evening by William Kessler. Kessler was crossing the river in a skiff when he saw the bones of the boys, apparently locked together.

Freight Conductor Killed.

CONNEAUT, O., April 19.—J. S. Porter, a Lake Shore freight conductor, whose home is in Buffalo, was instantly killed in the yard of that company here today. Porter had stepped from in front of one train only to get in front of another, which struck him.

Initiated by Pittsburghers.

CLEVELAND, April 19.—Gilmour council, Knights of Columbus, of Cleveland, initiated 81 new members today. Five hundred out-of-town knights from Pittsburgh, Detroit, Dayton and nearby towns assisted in conferring the first, second and third degrees.

Roosevelt Sends No Word.

CINNABAR, MONT., April 19.—Secretary Loeb received no word from the president today.

CHOSE THE SUNDAY GAZETTE DESPITE MANY TEMPTATIONS

Many persons found themselves "Twixt love and duty" yesterday, when they got hold of The Gazette. After starting to read they became so much interested that they deferred going out into the air and enjoying the fine weather, while in some cases, sad to say, they also became negligent of their spiritual duties, knowing, however, that they would find all of the most important sermons in Monday morning's Gazette.

The zephyrs through Schenley and Highland parks were not any brighter or breezier than the seven sections and 52 pages of the Sunday Gazette. The first things that caught the glances of the readers were the articles on Page 1 about the shooting of the bank robber at Wampum and the handing out of the plums by the Citizens party of this city, two subjects of absorbing interest to all classes of readers, it being an illustration of how in The Gazette the news is displayed according to its value.

Of great interest to the housewives was the adjoining article, which explained the consolidation of local meat packers to keep up prices and fight the western packers. The wild actions of a half-crazed drug fiend of this city, son of prominent and wealthy parents, who created a sensation in New York's tenderloin, could not help being noticed and read with avidity.

So it went all the way through the paper. Everything in local, telegraph, cable or other news could be found in the broad pages of the Sunday Gazette, put up in the best possible shape. Every department of an up-to-date newspaper was handled by an expert. Payne's bright and original cartoons, the brilliant colored supplements and the humorous sections were features, as usual, and were looked forward to by thousands of readers.

DOCTOR ADVERTISES FOR REFINED LADY

Cumberland Physician Wants to Spend His Money on an Orphan.

[SPECIAL TELEGRAM TO THE GAZETTE.]

CUMBERLAND, MD., April 19.—An advertisement reading, "Refined and wealthy gentleman wishes the address of a refined, handsome, well-bred young lady of good character; orphan preferred; object, friendship and possible matrimony. Address B. Curtis Miller, M. D., Cumberland, Md." which appeared today in a Baltimore newspaper, created a sensation here.

Dr. Miller is very prominent, a bachelor, and has for several years been physician-in-charge of the Western Maryland hospital here. Dr. Miller stated today that he ordered an advertisement for a girl or young woman, orphan preferred, for the purpose of securing some one on whom he might spend a portion of his money in educating her. He stated that the remainder of the advertisement is a mistake and that he will go to Baltimore and have it corrected.

PRESTON IS SPEEDY.

Pittsburgh Steel Expert Drove His Automobile at Breakneck Speed.

NEW YORK, April 19.—(Special.)—Bicycle Policeman Ajax Whitman was resting at One Hundred and Twenty-sixth street and Fifth avenue when an automobile whizzed past him at a terrific speed. Whitman put on speed himself and kept tab on the machine with a stop watch. The two vehicles covered half a mile at the rate of 29 miles an hour, 12 miles beyond the legal limit. The policeman overhauled the auto and commanded the occupant to halt. He led the way to the East One Hundred and Twenty-sixth street station, where the offenders proved to be Veryl Preston, the Pittsburgh steel man, and his chauffeur.

Preston requested that the chauffeur be made the prisoner, but Whitman declared that Mr. Preston was running the machine and that he alone had broken the law. Frederick T. Swift, a Wall street broker, gave bail and Preston was allowed to go.

MET THE EMPEROR.

Duchess of Marlborough Is Presented to Francis Joseph of Austria.

VIENNA, April 19.—The duchess of Marlborough was presented to Emperor Francis Joseph last night at a soiree given at the Hofburg in honor of the marriage of the Archduchess Elizabeth Amalia, daughter of the late Archduke Karl Ludwig, brother of Emperor Francis Joseph, to Prince Aloyse Von Lichtenstein, which is set for tomorrow.

The wife of the British ambassador at Vienna, Sir F. R. Plunkett, who was Miss Morgan of Philadelphia, made the presentation. The American embassy was represented at the soiree by Ambassador and Mrs. Storer, Capt. and Mrs. Harris and Secretary Rives.

SIBLEY ASKS FOR EARLY NUMBERS

WASHINGTON, April 19.—(Special.)—The commissioners of the District of Columbia are about to put into force a set of regulations for automobiles, and Representative Sibley of Pennsylvania has written to them asking that he be given license Nos. 1, 2 and 3. Mr. Sibley says he bases his request on the fact that he owned the first automobile in this city. He now has three machines, and if each of them must carry a number according to the new regulations, he would like to have 1, 2 and 3. Mr. Sibley is one of the most enthusiastic automobilists in the city and his machines are all of the best.

FATALLY STRICKEN WHILE IN PULPIT

PHILADELPHIA, April 19.—The Rev. Dr. Francis Horton, pastor of Tymp's Presbyterian church, this city, was stricken with apoplexy while preaching tonight and died shortly after being removed from the pulpit. Dr. Horton was delivering a special sermon to young men and had been speaking about 10 minutes when his words became incoherent and he tottered. Several worshipers went to his assistance and he was removed to his home, where he died without regaining consciousness. Dr. Horton was 78 years of age.

FAST TRAIN WRECKED AND ONE MAN KILLED

MANSFIELD, O., April 19.—An eastbound Pennsylvania passenger train was wrecked at Loudonville early today by a broken rail. The engine and baggage car went over on their sides and three Pullmans were derailed. No passengers were hurt. The train was en route from Chicago to Pittsburgh. When the wrecking crew got to the scene a man named Cristine, of Wooster, O., one of the crew, was killed by a chain breaking and striking him in the back of the neck.

CONFESSED MURDERING HUSBAND AND WIFE

NEW CASTLE, WYO., April 19.—The mystery surrounding the disappearance several weeks ago of J. W. Church and his wife, formerly of Omaha, but more recently engaged in ranching near here, has been cleared up by the confession of "Slim" Clifton, who admits that he killed them and has told the authorities where he buried the bodies. Clifton is a rancher and lived near the Churchs.

DOUGLAS WILL NOT WITHDRAW FOR HERRICK

A Contest Is Yet Promised in Ohio Gubernatorial Nomination.

[BY ASSOCIATED PRESS TO THE GAZETTE.]

CINCINNATI, April 19.—Correspondents of the Commercial Tribune today interviewed at their homes in different parts of the state candidates for the coming Republican gubernatorial nomination regarding the statement given out last night by George B. Cox of this city that the delegates from Cincinnati would co-operate with the delegates from Cleveland and other localities in supporting Myron T. Herrick of Cleveland. All conceded the nomination of Herrick under existing conditions, and practically withdrew except Albert Douglas of Chillicothe, who said:

"While, of course, I am somewhat disappointed, I am not surprised at Cox's announcement that he will support Herrick. I have said from the beginning and have not doubted at any time that Senator Hanna has it in his power to nominate anyone for governor if he saw fit to exert it. I had hoped and had reason to believe that he would not use his great and deserved influence among Ohio Republicans to control the nomination, and I cannot help feeling sure that it will yet be wise to leave the convention free to make the nomination from among the men aspiring to it, especially since all are the friends of Senator Hanna and are devoted to his re-election to the senate.

"Perhaps Mr. Herrick might secure the nomination without Senator Hanna's influence. Perhaps he may not receive it even if Senator Hanna actively supports him. That chance, at any rate, I shall take. My own candidacy is in no wise affected by the announcement of Mr. Cox."

TO BUILD RICE ELEVATORS.

Northern Capitalists Interested in Venture Which Involves $10,000,000 Capital.

NEW ORLEANS, April 19.—(Special.)—Rice elevators through the rice belt, backed by a company capitalized at $10,000,000, is to be one of the results of the convention of the National Manufacturers in New Orleans. The project grows out of a visit of Pennsylvania, Ohio and New York manufacturers to the rice belt.

It is proposed to capitalize the corporation at $10,000,000, with 10 per cent of this amount paid up, to build eight elevators within a year at the principal points of distribution along the Southern Pacific railroad, the largest elevators to be erected at New Orleans, Crowley and Houston. An effort will be made to establish closer trade relations with Porto Rico.

SOUSA'S BAND PLAYS FOR GAY PARISIANS

PARIS, April 19.—Sousa and his band opened at the Nouveau theater this evening to a crowded house and scored a marked success, most of the numbers on the concert receiving encores. Sousa responded to each with something of his own composition, to the great delight of the many Americans present. The last numbers were plantation songs and dance music and fairly brought down the house.

WOMAN SHOT DEAD DURING A DANCE

BAY CITY, MICH., April 19.—As the result of a shooting scrape at Amelith, Bay county, early today, during a dance, Mrs. Marshall Hodge, aged 21, wife of a coal miner, is dead; Leonard Roth, a constable, was shot through the foot, and two other men were grazed by bullets. Hodge and Frank Hardwell, his brother-in-law, are under arrest.

Double Wedding Announced.

WASHINGTON, PA., April 19.—(Special.)—Announcement has been made of a double wedding to take place next Wednesday evening at the home of W. H. Ulery, treasurer of Washington county, in East Maiden street, when Miss Frances Eulalia Ulery of Edmareville, this county, will be wedded to Winston A. Dunn of Wilkinsburg, and Miss Nital Leona Ulery to Joseph King Weir of Washington.

Scrofula

It is commonly inherited.

Few are entirely free from it.

Pale, weak, puny children are afflicted with it in nine cases out of ten, and many adults suffer from it.

Common indications are bunches in the neck, abscesses, cutaneous eruptions, inflamed eyelids, sore ears, rickets, catarrh, wasting, and general debility.

Hood's Sarsaparilla and Pills

Eradicate it, positively and absolutely. This statement is based on the thousands of permanent cures these medicines have wrought.

"My daughter had scrofula, with eleven sores on her neck and about her ears. Hood's Sarsaparilla was highly recommended and she took it and was cured. She is now in good health." MRS. J. H. JONES, Parker City, Ind.

Hood's Sarsaparilla promises to cure and keeps the promise.

Laxative Bromo Quinine Cures a Cold in One Day, Grip in 2 Days E. W. Grove on every box. 25c

McELVEEN'S
(McElveen Furniture Co.)

Best Desks
and the best
of all other
Office Furniture

We confine ourselves to the mere statement of fact in saying that furniture for offices is bought most advantageously when bought at McElveen's.

We have been selling office furniture long enough to know the best features of the best makes, and our knowledge accrues to the immediate benefit of customers.

Every item here gives evidence of this. The Desk pictured above is a specific instance. It is made of oak, 60 inches wide, 35 inches deep and 50 inches high.

Price $63.

Same Desk in Solid Mahogany, $85.

We take great pleasure in showing business people through this department. Every wanted thing in office furniture is here—Filing Cabinets, Card Indexes, Tables, Chairs, etc.

A survey of the stock will convince you that you can always save money by coming to

McELVEEN'S
(McElveen Furniture Co.)
325-327-329 Penn ave., Pittsburgh, Pa.

Savings grow regardless of the weather. They grow at the rate of four per cent with us. They are secured by a capital of a million and a half and a surplus of a million.

COMMONWEALTH
Real Estate and Trust Co.
327-329-331 Fourth Ave.

FURNITURE
Repairing & Re-Upholstering
Mattresses Made, Renovated.
Cabinet Work of All Kinds.
ESTIMATES.
NELSON, KEENAN & DOLLHOPF CO.
Fifth Ave. and Brady St.
'Phone 775 Grant.

Eureka Harness Oil is the best preservative of new leather and the best renovator of old leather. It oils, softens, blackens and protects. Use

Eureka Harness Oil

on your best harness, your old harness, and your carriage top, and they will not only look better but wear longer. Sold everywhere in cans—all sizes from half pints to five gallons. Made by STANDARD OIL CO.

BIG FOUR
Raymond Mat [illegible]
Wismill Mat [illegible]
Byron Mat [illegible]
Nueva Mat [illegible]
Sold—Wholesale—Only By
R. G. GAMBLE CO.,
612 Wood St.
Pittsburgh, Pa.

Rolling Hoops, Marbles, Jumping Ropes, Balls, Dolls, Go-Carts, Tricycles, Velocipedes, Automobiles, Croquet Sets, Toy Tea Sets, Playing Cards, Flinch, and all kinds of Parlor Games and Playthings, for the House or Out-of-Doors at

J. G. Lauer's Toy House,
620 Liberty Street.

SCOTT
827 PENN AVENUE.

EAST END SANITARIUM
[illegible]
CITY OFFICE, 311 FOURTH AVE.,
PITTSBURGH, PA.

FOUR-FOLD LINIMENT
FOR
Rheumatism and Pain.
AT ALL DRUGGISTS. 25c, 50c, $1.00

W. D. [illegible] CO. SHOES

QUAY MAY COME TO CITY TODAY

Senator Arrived in Beaver and Will Remain in the West for Ten Days.

MANY ARE AGGRIEVED

Numerous Citizens Are Disappointed Because of the Failure of Themselves and Friends to Secure Good City Jobs.

Senator M. S. Quay may spend a portion of today in Pittsburgh. He reached Beaver yesterday morning from the east and it is his intention to remain there for 10 days or two weeks.

Politicians generally expect that Quay intends to devote some attention to the Pittsburgh situation. He would like to see a united Republican party in this county. There is reason for believing that during his sojourn in Florida this winter he started to sow the seeds. Murry A. Verner is looked upon as the man who is to bring about party unity. He is now in New York with Recorder William B. Hays. T. S. Bigelow is also in that city, and Verner and Hays will have an opportunity to consult with him.

Today there will be a number of Citizens who will be inclined to return to the Republican party. The appointments made by Directors Bigelow and Moore have left numerous sore spots, and the others which are to follow will add to the army of the disappointed. There are numerous fat jobs being held up. Some of these will be used as a salve, but the medicine is not of sufficient quantity to heal the sore.

MANY HAVE GRIEVANCE.

As the politicians had no place to congregate yesterday, only meager returns from the disappointed are available. Inquiries were made at Newell's last night for William McKelvey, the Eighth ward Citizens leader. His friends said that he was not around, as he did not care to be "kidded" and more about "gold bricks." Judging from this, Leader McKelvey has not fared well in the distribution of municipal plums and is sojourning in the "timber" for the present.

Councilman Schad of the Thirteenth ward is credited with having had a busy day. He has a large and growing ward and likewise a desire to put the bulk of his constituency on the payroll. When the appointments came down yesterday morning the Thirteenth ward did not figure extensively. The disappointed flocked to the house of the man who had given the promises. There is to be a new engine house built in the vicinity, and indignant constituents were offering their bricks to be used in erecting the firefighters' home.

The bloodthirsty partisan of the Citizens party is especially aggrieved. He thought that every Republican should be shoved off the payroll. The appointments show numerous retentions. Everyone is bringing forth a protest, and the directors will be besieged today with wrathy "reformers," who will demand that the ax be applied. This will not be a day of peace in any of the departments, and the "busy" sign may be displayed when callers arrive.

LARKIN NOT CONSULTED.

Controller John B. Larkin has not been consulted in the distribution of Democratic patronage. It was said yesterday that he had not asked nor had he been given any appointments. Charles A. Fagan and John A. Staley have been recognized as the distributers. Larkin is accused of having been lukewarm in the start of the Hays campaign. Some people even think that when the time comes to elect the next controller that Larkin will find that if he wants a re-election it will have to be gotten without the assistance of most of the men who aided him to get the position a year ago. His constant praise of the leadership of Col. J. M. Guffey has tended to make some other Democrats feel a trifle revengeful.

The makers of slates on the Marshalsea superintendency are generally inclined to tip George Linderman as the winner. He held the position for many years and resigned last May on account of ill-health. The Linderman suggestion is not pleasing to many Citizens who think that the job should be saved for one of their number.

Although Director Bigelow has appointed J. A. Lang superintendent of the bureau of city property, some of those who have been in the public safety conferences predict that A. J. Pitcairn will get the place. They say this is to be done by switching Long to some other position equally as good. Director Bigelow denied himself to callers yesterday, so his views could not be gotten.

M'TIGHE'S CRUSADERS MADE MANY ARRESTS

Fifty-Six Men Captured in Speakeasies—Penalties Inflicted.

Superintendent of Police McTighe had his crusaders at work yesterday. Three speakeasies were closed and 56 men arrested.

The establishment of Sadie Tobin at No. 525 Wylie avenue was closed in on by the officers yesterday morning. Ten men were captured. Sadie Tobin was released on a $100 forfeit. The Italian speakeasy conducted by Angelo Garinimo at Strawberry alley and Montour way was closed and 40 Italians arrested. The drinking establishment of Marie Scott at No. 508 Fourth avenue was closed and two women and six men were arrested.

Superintendent McTighe said last night that he was closing the speakeasies as soon as his officers located them.

At the morning hearings John Burk and his wife Mary were fined $50 and costs for running a speakeasy in Oakland. Frankie Stewart paid $50 and costs for keeping a disorderly house at No. 9 Spring alley. Four visitors were fined $10 and costs each. Madge Rowan was fined $50 and costs for keeping a disorderly house at No. 240 Second avenue and five men found there $1 and costs. Kate Stewart paid the same fine. Her house is in the rear of the same number. Fourteen negroes, four of whom were women, were captured in the house of Gertie Sprague, No. 10 West Robinson street, Allegheny. The proprietor was fined $50 and costs and the rest $5 and costs each.

A negro crap game on the hillside above Brilliant station was raided yesterday afternoon and ten men arrested.

City Employe Robbed.

Samuel Levine, an employe of the city stables on Tunnel street, was visited at his home in Webster avenue, near Sixth avenue, early yesterday morning by a thief who stole a gold watch and a small amount of money. An entrance was gained by prying open a window.

CASTORIA.
Bears the Signature of Chas. H. Fletcher
The Kind You Have Always Bought

EX-SUPT. PITCAIRN GOES AFTER LARKIN TODAY: HEARING OF HIGHLAND RESERVOIR CASE NEXT MONDAY: THE CONTROLLER OPPOSES BIGELOW'S TECH SCHEME

Former Head of Health Bureau Demands an Immediate Investigation.

APPEAL TO COUNCILS

He Will Take Matter to Health and Sanitation Committee—Dr. Booth, City Physician, Sends Statement to Director Moore.

A. J. Pitcairn, former superintendent of the bureau of health, will go to Controller Larkin today and demand that the controller obtain from councils an investigation of the charges which the controller has made against the bureau under Pitcairn's administration. Pitcairn stated yesterday that if the controller does not make his promise good he will go to the health and sanitation committee of councils and insist upon an investigation.

Although the controller disclaims any intention of casting any disrespect upon Pitcairn, it is evident that Mr. Pitcairn is about the one who has suffered injury if any has been inflicted. He is decidedly of the opinion that he was the one aimed at and declares that he will leave no stone unturned until he has had vindication and an opportunity to prove the charges of the controller groundless.

Controller Larkin again declared yesterday that he did not intend to reflect upon Pitcairn. He said that he intended to use his influence, if he has any, to get Pitcairn a job under the present administration.

"The charges I made," said the controller, "were based upon reliable information I received from a doctor and a nurse who know considerable about the treatment of smallpox patients at the municipal hospital."

It is claimed that the doctor supplying the controller with information is Dr. R. L. Taylor, who was removed from the position of city physician by Recorder A. M. Brown and appointed one of the district charities physicians under Recorder J. O. Brown.

The controller was asked yesterday if the patients at the municipal hospital under Dr. Taylor were given whisky as a diet. He said he was informed by the doctor and the nurse that whisky was very rarely administered to smallpox patients.

Dr. A. B. Booth, city physician, denied the information alleged to have been furnished by Dr. Taylor. He said that while Dr. Taylor was city physician, and until last spring, when he was city physician himself, most of the cases at the hospital had the disease in a mild form and whisky was given in moderate doses. The disease grew more severe in character and liquor was administered in larger quantities as a stimulant.

"If a nurse at the hospital has stated that whisky was not given to patients while Dr. Taylor was city physician he perjured himself," said Dr. Booth.

Dr. Booth has written a detailed statement in reference to the charges of Controller Larkin, which he has addressed to Director Harry Moore.

EIGHT BOYS ARRESTED.

Charged With Stealing Brass from the Pittsburgh Reduction Company.

M. Schmolwitz, a junk dealer at No. 1344 Vickroy street, and eight boys, whose ages range from 12 to 15 years, were arrested late Saturday, charged with stealing brass from the Pittsburgh Reduction Company. All but three of the boys were released on bail for a hearing on Friday before Magistrate James F. Kane.

The boys arrested are John Doyle, No. 2318 Reed street; Harry Voelker, No. 21 Berthoud street; Charles Kanan, No. 2317 Reed street; John McCarthy, No. 49 Kirkpatrick street; William Voelker, No. 2117 Center avenue; Ike Corrigan, No. 11 Chauncey street, William Lewellyn, No. 15 Rock street; Fred Maher, No. 18 John street.

Lulu Glaser Is Coming.

Lulu Glaser, the dainty comedienne, and her splendid opera company of 50 singers and actors, presenting Stange & Edwards' delightful comic opera, "Dolly Varden," will be the attraction at the Alvin next week. "Dolly Varden" takes its name from a character in Dickens' "Barnaby Rudge," but there the similarity between the novel and the opera ends. It is said in this, her latest success, Miss Glaser has found an attraction that offers exceptional opportunities for the display of her talent as a singer and comedienne. The scenery and costumes suggest a glimpse of life in the days of Louis Quinze. Sale of seats opens Thursday, 9 a. m.

Baby With Smallpox.

Mary O'Donnell, one-year-old, whose parents live at No. 3617 Charlotte street, was removed to the city hospital yesterday, having developed smallpox.

George W. Guthrie to Argue Larkin's Appeal Before Supreme Court.

REMEDY IS SUGGESTED

City Legislative Bodies Asked to Authorize Suits Against Former Director McCandless and His Bondsmen—Basin in Use.

The hearing before the state supreme court in the Highland reservoir case comes up for argument on next Monday, April 27, either in Pittsburgh or Philadelphia. George W. Guthrie, attorney for Controller Larkin, has prepared the brief for his side. He will also make the argument.

Controller Larkin in his annual report advised that councils take some action in the case. The controller was asked yesterday to state what action he would advise councils to take.

"Councils ought to go after former Director J. Guy McCandless," he replied.

"Do you mean that they ought to attack his bond?"

"Yes, they ought to go after his bondsmen and also try to recover what they can from Dr. McCandless himself."

Although Director McCandless accepted the reservoir and used it several months before he went out of office, Director Bigelow is also using the basin daily to supply the city with water.

Controller Larkin said yesterday that this would not affect the case in court. He expressed the opinion that the court would not construe the use of the basin by authority of the former director of public works, whose acts are the subject of litigation, as binding upon the city.

GIRL IS MISSING

Fourteen-Year-Old Daughter of Wilkinsburg Family Lost Since Tuesday.

Edith Myers, the pretty 14-year-old daughter of Mr. and Mrs. H. J. Myers of South avenue, Wilkinsburg, has been missing from home since last Tuesday, and the matter has been reported to the police. The girl was sent on an errand to a bakery and never returned. It is said that she was in the company of other girls the afternoon she disappeared, but diligent inquiry and search have failed to develop even a clew as to her whereabouts.

When she left home the girl wore a black waist, plaid skirt, jacket and a brown hat. The girl's home life was pleasant, and no cause can be assigned by her parents for her strange disappearance.

No City for Idlers.

Thomas McNamara, 17 years old, was arrested on complaint of his father, who said he would neither go to school nor work. He was discharged yesterday after a severe lecture, upon his promise to work.

Fought on Their Way to Church.

Twelve Slavs, who had a general fight in Soho street while on their way to church early yesterday morning, paid fines of $3 and costs each.

Belle Threw a Lighted Lamp.

Belle Davis threw a lamp at another woman in Poplar alley, early yesterday morning, and it cost her $15 and costs.

City's Financial Agent Favors Buying Flinn-Magee Site at $350,000.

OWNERS CAN GET MORE

Controller Says If It Is Condemned the Property Will Cost at Least $400,000—Ordinance Shelved in Committee.

Controller Larkin does not believe that Director Bigelow's scheme to condemn the Flinn-Magee property for the technical school is a wise move. He said so yesterday in emphatic language.

"If the city condemns that property it will have to pay $400,000 or more to get it," said the controller. "I know that an offer of $350,000 was made for the property by another party before the city got an option for that amount, but the offer was refused by the executors of the Magee estate, who held it for $400,000.

"The city can get it for $350,000 now, unless it starts condemnation proceedings, and that might make trouble. I think the best thing the city could do would be to buy the property at the price offered. The very fact that Mr. Carnegie wants it for the technical school and considers the price reasonable fixes the value."

Controller Larkin is one of the shrewdest real estate investors of the city. He conducted the sale of the cathedral property which was purchased by H. C. Frick. For this Larkin received from Frick a commission of $25,000, which is said to be the largest commission ever paid in a real estate deal in Pittsburgh.

The ordinance authorizing the director of public works to acquire the Flinn-Magee property by condemnation proceedings was introduced in common council last Monday night and referred to the joint finance committee. No meeting of the committee is scheduled and Assistant Controller E. S. Morrow, who acts as clerk of the committee, states that he does not believe a meeting will be held this month, at least he hopes not. The ordinance to acquire the property by purchase is in common council on second reading, but will not be called up until Gov. Pennypacker signs the bill authorizing the purchase.

If Gov. Pennypacker signs the bill this week, as he is expected to do, and no meeting of the finance committee is held for a couple of weeks, the purchase bill will have precedence over Director Bigelow's condemnation bill. Common council has the power to pass the purchase bill at once and transmit it to select council. If this is done it will have the effect of killing Director Bigelow's measure. It is claimed by the purchase advocates that the condemnation measure will never be reported out of the finance committee.

Robbed Allegheny News Agent.

James Labacher of Pittsburgh and Robert McTighe, Joseph McWilliams, Ralph Mullin and Louis Thomas of Allegheny, arrested early yesterday morning on suspicion of stealing money and papers from the office of Thomas Dalzell, the Allegheny news agent, each paid $3 and costs.

Won't Need a Hat for 60 Days.

Ham Sheppler of No. 39 West Lacock street, Allegheny, was given 60 days to the workhouse yesterday, for stealing a hat from a Federal street store.

Two Wife-Beaters Fined.

Hugh Dunnigan and D. S. Jones, charged with abusing their wives, paid a fine of $10 and costs each yesterday.

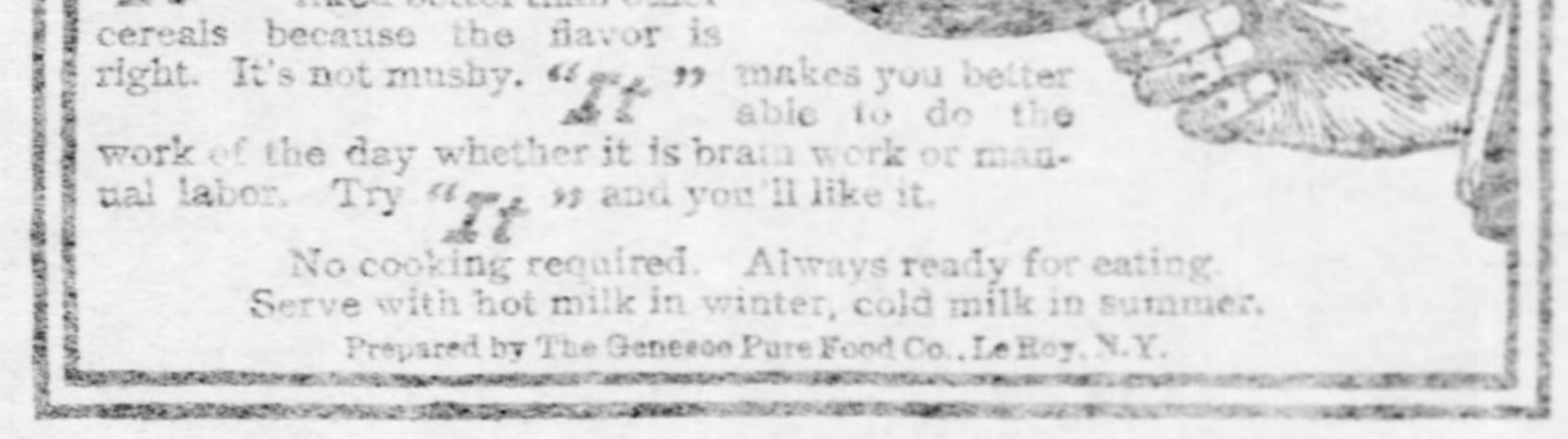

The New and Better Breakfast Food

"It" goes farther and is liked better than other cereals because the flavor is better. It's not mushy. "It" makes you better able to do the work of the day whether it is brain work or manual labor. Try "It" and you'll like it.

No cooking required. Always ready for eating.
Serve with hot milk in winter, cold milk in summer.
Prepared by The Genesee Pure Food Co., Le Roy, N.Y.

THE GERMANIA SAVINGS BANK
OF PITTSBURGH

without change of location, management, or policy, continues to welcome its friends and patrons at its well known Banking House, cor. Wood and Diamond Sts. Savings deposits will receive 4 per cent interest, compounded semi-annually. Checking accounts 2 per cent.

Loans Made on Improved Real Estate and Listed Collaterals.

Letters of Credit Issued, Also Foreign Drafts and Travelers' Checks.

JOSEPH HORNE CO.

Weather—Showers.

Monday, April 20, 1903.

April 20! Summer in Sight!

Are You Ready?

Summery things of every sort now being sold in this store for reduced prices, because the builders have pirated our stock rooms and taken to themselves a great quantity of room which they intend holding through the Summer.

The special Monday Rebuilding Sales, and companion sales that daily follow through the week, are full of interest for everyone. Taking the many attractions today, none is of more interest to women

Than Those in the Millinery Store.

Appended is a millinery reduction specimen list full of pointers on fashionable underpriced hats. Quite remarkable, when one looks the matter square in the face, that prices on Summer millinery are brought down before even the very first days of the season have arrived. Lay it all to rebuilding. Our reward will come when we present to our public the handsomest and roomiest retail store in Greater Pittsburg next Fall.

This list of reduced prices on millinery is only a guide to other and equally forcible reductions:

Broken lines of Street and Golf Ready-to-Wear Hats, the collection as a whole liberal with best specimens, and you may choose for $5. Regular prices were $6.50, $7.50, $8.50 and $10.

Cheap tables on which are delightful models of ladies' Trimmed Hats and Toques that have no semblance of cheapness, so far as originality and perfect workmanship goes. Cheap only in price—$3.50, $5 and $7.50.

Promenade Hats, ready-to-wear, $10. Were $12.50, $15 and $18.

Untrimmed Straw Hats of fancy braid, and every imaginable bend, all the pretty colors, and you choose at 50c, each hat being worth all of $1.

Children's Hats in unlimited variety—linen, crash, duck, rough-and-ready straws—all kinds and all shapes—beginning at 35c each and running along to $5.50.

Reynier Kid Gloves, $1 a Pair.

Great news for women, especially for women who use none other than Reynier Gloves, and pay us the regular price of $1.75 a pair.

But this lot of Reynier Kid Gloves, some 1,650 pairs, happen to be what the French firm chooses to call seconds—an imperceptible blemish here and there. Just enough to prevent the gloves from going into the regular lines of our Reynier Gloves.

You know Reynier makes the finest kid glove in the world—has done so for years.

Style of this glove is a three-clasp Suede, and it comes in such stylish colors as mode, pearl, gray, brown, tan, white and black.

Lower Prices on Women's Suits and Coats.

The rainy days of last week gave us a chance to catch our breath again after the Easter rush. A thorough overhauling of stocks gives us opportunity to present a great lot of Suits and Coats, this morning for famously reduced prices.

$19 for $25 Silk Lined Cloth Suits.

$23 for $30 Silk Lined Fancy Suits.

$28 for $35 Silk Lined Cloth and Mistral Suits.

$35 for $50 Silk Lined Veiling and Cloth Dresses.

$43 for $50 and $55 Silk Lined Demi-Costumes and Street Gowns.

Something very special at $50 will be a great group of fine Suits and Gowns, all the sheer cloths, street, drawing-room or outing models, all produced by our very best tailors and within a day or so priced up to $60, $65 and $75.

Costumes of many fine sheer cloths, in all the evening shades as well as a great many all black or all white, beautifully embellished with fine laces, braids, pendants and handwork in profusion, for $55, $68, $73, $27, $95, $115, reduced respectively from $65, $75 and up to $150.

Some handsome Skirts are brought down to a common level in the way of reductions, notably those of Mistral, for $15, reduced from $20. These Skirts are made of a jet black Mistral, with a broken knot effect interwoven, fine silk drop underskirt with foot ruffles, 7 gores, each one with side pleats; wide band of silk around hips and three folds of same around bottom, tiny straps holding folds in place with silk covered midget buttons.

Another group of Skirts for $10 each are equally as great a bargain as the foregoing.

Wraps of all kinds, both silk and cloth, are represented by the reduced price of $6.50 for a jaunty all-silk Box Coat to an all Teneriffe Lace Wrap, in a rare shade of maize for $150, reduced from $200.

Of Covert and Broadcloth Coats no need to say that we lead in variety. The Walking Coat, a swagger Saddle Coat, the English Habit Coat, and the always good form Box Coat—no question about style and color—all here beginning at $6.50 and running along easily to $50. Very strong in handsome models at $10, $15 and $20.

Half Prices for Colored Dress Goods.

These solid color dress goods and suitings are in lengths of from 3 to 8 yards. Altogether there are about 700 lengths, and the following are the half prices:

75c Dress Goods, today 37½c a yard.

$1 Dress Goods, today 50c a yard.

$1.25 Dress Goods, today 62½c a yard.

$1.50 Dress Goods, today 75c a yard.

The foregoing are seasonable materials for children's wear, for the grown-up's separate skirt or for the entire dress.

Black Dress Mohairs, 25c a Yard.

There will be on sale 1,000 yards of these Mohairs today, and the former price on them was 45c.

They are 45 inches wide—they are a lustrous black—they are mohairs that every woman needs.

Some Big Handkerchief Bargains.

News that will interest women—reduced prices on all linen handkerchiefs.

At 9c each, reduced from 12½c—several hundred all-linen hemstitched handkerchiefs—¼ and ½ inch hems—slightly soiled.

At 12½c each, reduced from 15c—all-linen Handkerchiefs with revered hemstitching—¼ and ½ inch hem—slightly soiled.

Stamped Designs for Needlework.

Some reduced prices on such things as women like to employ their time in bringing to a finish—such things as scarfs, centers and pillows.

15c each, reduced from 25c, 50c and 75c—assorted styles and colors of pillows, stamped in floral and conventional designs.

20c and 50c each, reduced from 75c and $1—a line of colored tinted linen centers, remarkably pretty of design.

At 50c, 75c and $1, reduced from $1, $2 and $2.50—pretty designs in stitched squares and scarfs, material best quality of linen.

This department has some beautiful all Silk Pillows, which are ready for use. We are quite right in saying all silk pillows, for even the filling is of silk floss. Only a few left, and the price is reduced from $1 to 75c each.

There are also a number of Lamp Shades and some Paper Flowers, in assorted colors, that will be sold for less than the articles cost. The price ranging from 10c to $5.

Note—If you have never attended any of Miss Corbin's needlework classes do so tomorrow between 9 a. m. and 12 noon. Many new stitches to be learned in these Tuesday and Friday classes. Free to all who make a purchase at the Art Needlework counter.

Interesting Reduced Prices on Bedding.

No more comfort could be derived from the investment of a small sum than putting it into some of this desirable bedding. Low prices in the first place, the prices now beyond anything ever quoted for good bed clothes.

At 95c each, selling regularly for $1.25—the pretty Mitichelline Spreads, in pink, light blue, red and navy. These are large spreads, admirable for double beds.

At 95c each, selling regularly for $1.25—a limited number of extra size white crochet spreads.

At $1.25 each, selling regularly for $1.50—a limited number of fringed Crochet Spreads. These are the kind used on metal beds and are of an extra size.

At 75c each, selling regularly for $1—a large lot of white Bedspreads in very pretty crochet effects.

At $5 a pair, selling regularly for $6.50—fine and strictly all-wool Blankets, in white with such borders as pink, blue, red and such plaids as borders as pink, blue, red, and such plaids as and white.

At 95c, $1.25, $1.50 each, several grades of Silkoline Covered Comforts in newest Spring styles. These Comforts are filled with the very best of white cotton, which is specially prepared.

At 50c each—the size 81 by 90 inches—a great lot of Bleached Sheets. Now these sheets are reinforced, that is to say, they are made extra heavy through the center. Such a sheet as is bound to give double the service of an ordinary sheet.

Pyrogenous Stamped Goods.

This new pastime has taken quite a hold upon Pittsburgh women, and we are well pleased that we have complete outfits for executing pyrographic work, as well as many lines of stamped subjects.

New line of subjects just received, such as frames, baskets, book racks, boxes, plaques, trays—in fact everything for burning.

Shown on the Mezzanine floor. Prices from 20c each up to $3.50.

Trifling Prices in the China Store.

Some paragraphs showing what 5c, 8c and 10c will do in this China Department of the Basement, which has to sell its wares so cheap on account of congested space.

5c today will buy porcelain Dinner Plates and Pickle Dishes and Saucers—many odds and ends of table ware besides—some of the pieces more or less damaged.

8c will buy English porcelain Tea Cups and Saucers and Dinner Plates, all in the pretty royal flow blue color. The price is less than for white ware.

10c will buy blue Flemish Steins with metal tops, the regular price being 25c; and 35c will buy 50c Steins and 65c the $1.25 ones.

Dress Linings for Reduced Prices.

This time of rebuilding is specially in favor of dressmakers, as well as women who make their own dresses, inasmuch as we are selling best linings for reduced prices.

The saving is manifest in the two numbers given below:

Our reserve stocks of 20c a yard black and colored mercerized Sateen and 20c a yard fast black Moire Percaline, both equal to 25c grades sold in many stores, are now reduced to 14c a yard.

Another 2,000 yards of Taffeta Lining Silk, ready this morning, including the famous Vams Mal Silk, and the less price here is 35c a yard.

One-Half to One-Third Less for Ricesszinn Ware.

This news, first given last Friday morning, was the means of selling large quantities of this American ware, which is a clever reproduction of the famous Kayserzinn. It is a fine metal and never will tarnish—can't take the shine from its face any more than you can take the shine off gold.

More different pieces than we care to mention again, but we call attention to the steins, tankards, pitchers, tumblers, vases, tea ware, cake trays, bonbon trays, bread trays and fern dishes. Any number of other desirable pieces.

The reduced price range begins at 65c each and goes easily along to $12.50.

$2 for 5x9 Foot Table.

Instead of saying $2 for a Ping-Pong Table, our own make, the same tables that we sold when the craze was on for $12.50, we simply give you the size of the table.

For this reason: Its size makes it very useful for many other purposes besides playing ping-pong. Each table is made of thoroughly seasoned wood, is veneered, is hinged in the center so that it can be folded.

Not many of them. See them on the sixth floor.

Iron Beds, $4, Worth $6.50.

We know of some stores selling this same bed for $8.75. A splendid time today to secure a durable bed for a very small sum. Here is a full description:

1 1-16-inch posts, 5-16-inch filling, 1¼-inch brass knobs, ½-inch brass top rail, white finish, 4 feet 6 inches wide, 6 feet 4 inches long, dovetail joint casters.

Ornamental Electric Lamps, $10.

Something very special in the third floor Bric-a-Brac Department. New today, direct from Berlin, dainty bronze desk Electric Lamps, with green or red silk shades and rich bead fringe.

You paid us $12.50 each for the last lot.

PENN AND FIFTH.

The Pittsburgh Gazette.

Established July 29, 1786.
PUBLISHED EVERY MORNING
AT 347 AND 349 FIFTH AVENUE,
PITTSBURGH, PA.

Entered as Second Class Matter at the Postoffice at Pittsburgh, Pa.

TELEPHONE CALLS:
BELL—Grant 108
P. & A.—Main 1014-1015-1016.

BRANCH OFFICES.
EASTERN OFFICE — 407-8-9-10 Temple Court, New York.
NEW YORK NEWS BUREAU — Herald Building, Herald Square.
WESTERN OFFICE—Rooms 1210 and 1212 Boyce Building, Chicago, Ill.
WASHINGTON (D. C.) NEWS BUREAU—Room 10, Postal Telegraph Building.
PHILADELPHIA NEWS BUREAU—Ledger Building, Sixth and Chestnut Streets.
LONDON (ENGLAND) OFFICE—Effingham House, No. 1 Arundel Street, Strand, W. C.
ATLANTIC CITY (N. J.) OFFICE—Young's Pier.

The Pittsburgh Gazette receives the full report of the Associated Press every day of the week, as well as the special telegraph and cable news of the New York Herald, and in addition has private wires to its bureaus in New York, Philadelphia and Harrisburg.

TERMS.
Daily Edition by carrier in Pittsburgh, Allegheny and surrounding towns for 6 cents a week.
Sunday Edition 5 cents per copy.
Rates by mail within the United States and Canada, outside of the City of Pittsburgh.
Daily Edition at the rate of $3.00 per year.
Sunday Edition $2.50 per year.
Daily and Sunday Edition, per month, 50 cents.
Daily and Sunday Edition, per year, $5.00.

Anyone unable to purchase a copy of the Pittsburgh Gazette on trains or at news stands will confer a favor by reporting the same to this office.

Monday, April 20, 1903.

Ex-Supt. Pitcairn of the bureau of health takes the proper course in demanding a thorough investigation into the conduct of the bureau during his administration. Controller Larkin's comments are of a character that demand this action on the part of Mr. Pitcairn, as it is the only way in which the charges can be refuted to the entire satisfaction of the public. It matters not what purpose might underlie the charges or whether they have any significance beyond the personal suspicion of the controller that the whisky has been out of proportion to the smallpox. A thorough, open investigation is the means by which the matter can be set straight. It is the only means.

One of the newly appointed policemen has been sent to jail in full uniform and regalia for an offense he was supposed to arrest other people for committing. We hope this sort of thing will not become common. It is inevitable, of course, that in making wholesale changes some mistakes must be made. For that reason The Gazette has not approved the wholesale discharge of officers who had been tried and many of them found not wanting in the qualities that go to make good policemen. The utmost care is none too much to exercise in selecting men for such positions in order that they may not discredit their calling. Suppression of vice and preserving of good order is not easy if these things must be left to men who are themselves guilty of disorderly conduct.

Possibly it is education the traction managers need—education in the way the street car business is managed in other cities, as a reader suggests. If so, it is rather cruel the way they have been pelted by angry patrons. But if this is what is the matter they should display the sign that did duty in a Leadville music hall in the early and palmy days: "Don't shoot the musician; he is doing the best he can." The belief prevails, however, that there is no lack of knowledge in the case. The principal trouble, aside from willful disregard of the public comfort, is the fact that free franchises have been capitalized so strongly that strenuous shortage in cars is necessary to the realization of dividends. It is the strap-holder that pays the dividends.

Saturday's launch of the West Virginia adds another first-class fighting machine to the American navy, though it will be some time yet before it is completed and equipped. The next of the series to take the water will probably be the Pennsylvania, which is being constructed in the Cramp yards at Philadelphia. Preliminary arrangements are now under way for the event. These cruisers were authorized and planned three years ago, and they will not be ready to put in commission for probably another year. This is slow work for American yards and American workmen. Of course, there have been some delays in the delivery of materials due to the freight congestion and press of orders, but even that does not excuse the whole tardiness of getting out the work. A little more speed is desirable.

A rather pronounced example of Chinese justice is afforded in the report of the suppression of a "Boxer" movement by Viceroy Yuan Shih-Hi. The leaders of the movement were captured and the viceroy has decreed: "As to the 10 men and women now in custody, let them be carefully tried, then beheaded and their heads be sent to be suspended at the scene of their rebellion, as an example of the rigor of the law." It will be noted the trial is a mere matter of form, since the sentence precedes it. This does not conform with American or English ideas of administering justice, but it will probably be effective in discouraging "Boxer" outbreaks in that province—quite as effective as if sentence had not been passed before trial. There is apparently no doubt, anyway, about the guilt of the prisoners.

Announcement is just made that when it has been demonstrated that Canada can manufacture steel rails of the proper quality in sufficient quantity to supply the needs of the dominion's railways, Canada will place a duty of $7 a ton on them, but no alarm will be felt in the United States because of it. The rail mills of this country can afford to lose the trade of Canada, for they are unable to fill in this year all the orders booked for 1903 delivery, and will have to carry over [illegible] thousands of tons for delivery next [illegible] Many large orders have been placed abroad in the last year or so because of the inability to fill them, and so if Canada can make steel rails for its own markets it does not appear that the American manufacturers will suffer in any degree. How it may affect the rail manufacturers of England is another branch of the subject, but that is merely of interest, and not important in the United States.

Announcement that the European squadron under Admiral Cotton, now under orders to attend the demonstration in honor of President Loubet of France, will be at Kiel for regatta week is gratifying to Americans and ought to satisfy those German critics who have so savagely resented the honors to the French president. This, however, is but an incident in the life of nations. A few naval courtesies are not likely to alter the trend of public opinion in either country. Germany has shown, over the orders to Admiral Cotton, an enmity toward the United States wholly unreasonable and uncalled for. It is comparable only to the heat aroused in Great Britain over the alliance formed by the cabinet with Germany in the Venezuelan matter and has been more groundless. Meantime it is pleasant to note that the United States is going smoothly along, tearing no passions to tatters about any of its cotemporaries, content and good-humored in its consciousness of strength that needs not boasting to uphold it.

Home Rule Secondary.

Irish leaders will not permit undue agitation of the home rule issue to interfere with the prospect of success of the movement to transfer the land to the man who tills it from the man who collects rent from it. Demands for home rule are wisely set aside for the present. It was once the vital issue, but circumstances have made it for the time a secondary consideration. Some of the old irreconcilables would reject a land measure unaccompanied by home rule guarantees of one sort or another, or would continue to demand home rule first so that the land question might be settled later by an Irish parliament. But, fortunately, the United Irish league convention was not dominated by the irreconcilables, and even some of these, like Michael Davitt, yield to the wisdom of this majority with good grace. In setting aside the demand for home rule to give the land project right of way the Irish leaders do not proceed on the principle that half a loaf is better than no bread, but take cognizance of the danger of losing what is within their grasp by attempting to seize something else that is also much desired. A bird in the hand should be caged before going after birds in the bush. Landlordism has been at the basis of Ireland's troubles for nearly a century, and for most of that time on the greater part of the island it has been a real ill. In Ulster the tenant had an actual property right in his leasehold and an assured ownership of all improvements that stimulated him to improve his holding for his own benefit; in other parts of Ireland, without such property right, when he made improvements he was straightway charged a rental on the increased value. There could be only bad results from such a course. There has been some reform of these conditions in the past few decades, but not sufficient to quiet the demand for actual proprietorship that promises soon to be realized. Until it is realized the home rule agitation may be well set aside. The landlords and the tenants are apparently of one mind, or nearly so, for the first time since the Act of Union, and it is inconceivable that an ill-judged agitation for local parliamentary control should be permitted to interfere with the good results to be harvested from the present near approach to unanimity of sentiment of interests that have been for so long hostile.

The Moseley Round Up.

While some things not flattering to American pride appear in the reports of the party of English workingmen (delegates from various trades) who some time ago made a tour of the United States as the guests of Alfred Moseley to investigate industrial and economic conditions in this country, there are some passages that are so entirely flattering to American pride that it is a satisfaction to dwell upon them. That results superior to those achieved in England and in Europe were being achieved in the United States was admitted in advance of the visit and appeared in the fact that the somewhat unique quest for information was deemed advisable and even necessary. Attention had been attracted to America by the circumstance that American manufacturers were making inroads abroad and not only competing with England's manufacturers in all parts of the world, but underselling them in many lines, in the right little, tight little island itself. The fact might be quarreled with ever so much, but it was a fact nevertheless. The next thing was to seek the underlying cause; to find whether it was superiority of American methods or American workmen or deterioration in Britain, or, which is the same thing in its effect, failure to progress fast enough. The English workmen who composed Mr. Moseley's party did not approach the inquiry without prejudice, it would seem, but while prejudice appears in some of their comments it would be futile to quarrel with the first of the conclusions they unanimously reached, "that the British workman has nothing to learn from the American workman." Of course that is no more true than would be a declaration that the American workman can learn nothing from the British workman. Doubtless each can learn something from the other, and it is only false pride that refuses to admit it. But that the English workman is capable under proper direction is proven by the oft cited erection of the British Westinghouse works at Manchester by English workers under American direction. The other point of agreement in the Moseley party that "British employers are not as far advanced as the Americans in the treatment of their employes" is enforced by the circumstance that American direction of British workmen was necessary to produce the result at Manchester.

Passing over the derogatory remarks of some of the Moseley delegates, let us note that the press dispatch that aims to interpret their views reports that while they differ concerning up-to-dateness of methods of production, "the consensus of opinion is largely in favor of America, where 'the distinctive feature is a hankering for the latest machinery and the best method. The American employers and employes realize more fully than the Britishers that brains and not brawn count.'" Also let us note that one of them, Delegate Walls, representing the British blast furnace men, says that "while the output of the American blast furnace is double that of the English furnace, not more than half of the American furnaces are of the most modern type." This is a real tribute to both managers and workmen—not to their brawn, but to their brain. Mr. Moseley himself summing up the reports, says that the American workman has a far better education, is infinitely better paid, housed, fed and clothed and much more sober. "If," he adds, "we are to hold our own in the commerce of the world the old methods must be dropped and the old machinery abandoned." He also says in conclusion: "Let us adopt modern methods and England will hold her own in the commercial rivalry of the world."

Altogether the results of the observations of the 23 delegates and Mr. Moseley must be gratifying to Americans and enlightening to Britons, and if it be true, as declared in the summing up, that "the workmen who have built up American industries are largely Britishers," and that "most of the inventions in American workshops come from men hailing from the old country," English thinkers have need to inquire what virtue there may be in American life and what stimulation in American industrial relations to produce in the transplanting of workmen and ideas those results that have made England and the world wonder.

Germans Coming to Learn.

Considerable interest has been aroused in the coming visit of forty-six German agriculturists by the publication of a cabled synopsis of a circular of instructions to the tourists, which warns them that Americans wear belts and sack coats upon all except the most formal occasions. The purpose of the visit is less humorous than the circular. The party, which is to arrive at New York May 1, includes several experts in agriculture and several titled owners of large estates, and the itinerary has been carefully prepared at the United States department of agriculture, which will do its best to have the visitors see American agriculture as it is. The tour will occupy two months and two special cars will be placed at the disposal of the party by the Baltimore & Ohio railroad. The party will journey by way of Baltimore, Washington and Cincinnati through the blue grass country, investigating stock raising in Kentucky. Thence to St. Louis, the packing houses at Kansas City, the prairie states of Iowa and Kansas. A week will be given to the arid regions of Colorado and Utah and their irrigation systems. The sugar factories will be inspected. Another week will be spent in the fruit belt of California. Then there will be a run through the hop-growing and dairy districts of the Willamette valley, to the Mount Hood strawberry country and the wheat fields of the Palouse region of Oregon. Ranches will be visited in Montana, wheat farms in the Red river valley of Dakota, flouring mills in Minnesota, dairy farms in Wisconsin, orchards in Michigan, stock yards in Chicago, agricultural implement factories at several points, and so on east via Niagara Falls to a view of the park system of Boston.

No doubt this will be an entertaining and instructive tour to the Germans. They will obtain an intimate view of all that goes to make American supremacy in agricultural products. They may find something of value to introduce into Germany, by their systematic methods, or they may, like the Moseley commission, go home and condemn Americans as being able to teach them nothing. They may even find Germans in the forefront of American agricultural progress. Whatever may be the result of the German inspection, the Americans will go on supplying their own beef, pork, flour and fruit and supplying their surplus to Europe.

There is one thing in connection with this investigation, however, that is worthy of note. America is visited by such commissions from European countries quite frequently. America sends no such commissions abroad. American investigations of foreign methods are made by individuals. American agriculturists, manufacturers and workmen visit Europe on vacation tours and make their observations informally. If they find anything worth copying they begin to do it quietly when they return home for individual commercial advantage, instead of publishing their conclusions for the benefit of the general public. If it is a good thing self-interest prompts others to take it up quickly and it spreads rapidly throughout the country. We believe more progress is made under the American system. The alert individual is not as likely to pass a good thing with condemnation as the public investigator making formal comparison of methods, pro bono publico. Yet we hope our German friends will be benefited by their visit, and they will certainly be cordially entertained wherever they go.

If the Pittsburgher who shot at imaginary highwaymen in New York city had used imaginary revolvers he might have got fully as much satisfaction from the encounter and caused much less excitement in the metropolis.

The Berlin journalists don't seem to care whether a Spanish squadron visits Kiel or goes to Amsterdam while keeping a jealous eye on the movements of United States squadrons. Nothing like a reputation after all.

Doubtless the lieutenant governor of Missouri who hurriedly left the state and the four Missouri state senators who have been indicted for accepting a bribe would be in favor of a press gag law for Missouri.

It must be some satisfaction to holders of Great Northern Securities Company stock to know that even if they can't get their dividends the dividends have been earned.

Announcement of the whole list of Pittsburgh city appointments is at last made. There are also a lot of disappointments, but no one has yet made a list of them.

If any interest is to be served by gagging the press the people would like to know what it is, being sure that it won't serve their interests.

It is understood that the water company that does business in the South Side hilltop region makes no extra charge for water famines.

Ohio Republican leaders have taken Myron T. Herrick's measure and decided that he will just fit the gubernatorial chair.

Tomorrow Gov. Pennypacker will learn a lot more about how to run a newspaper.

If the Minneapolis flour mills won't grind perhaps there are others.

Missouri boodlers continue to have trouble with the courts.

POLITICAL DRIFT.

Speaking of the flurry following the decision in the Northern Securities case the Kansas City Journal (Rep.) says: "There have been times in the history of this country—and that, too, not very far back—when the trouble precipitated by the unfavorable decision in the Northern Securities case would have excited much financial worry and caused such stringency of credit as would have involved the nation in a disastrous panic. But today the effect of this flurry is actually beneficial. It stopped the sale of undigested securities of doubtful value, forced a salutary liquidation in many wind blown transactions, put a lot of reckless, professional speculators out of business, let loose much of the money tied up in questionable schemes, and serves as a wholesome warning to dishonest, ambitious promoters and the gullible and avaricious public. The strength and solidity which the country is now showing must be attributed in part at least to the widespread confidence reposed in the safe and conservative administration now in control of the government."

+ + + +

"The south is ringing with praise of Mr. Cleveland's recent New York utterances on the negro question," says the Washington Post (Ind. Dem.) "If the ex-president is really trying to woo back to favor the states below Mason and Dixon's line he could not have touched a more fortunate topic. That section is smarting under the castigation of President Roosevelt, and therefore Mr. Cleveland's admirably expressed views came like balm to wounds. The most wholesome phase of the New York speech, from a southern viewpoint, is the influence it will have upon the northern mind. A transformation of sentiment has been progressing throughout the north as to the negro and his place in politics."

+ + + +

"It may be impossible, as President Roosevelt affirms," remarks the Minneapolis Times (Ind.), "to cure trust evils by tariff reduction, but granting that the trusts would continue to exist, why should the plain people of this country be asked to pay them a tariff bonus for the sole purpose of enabling them to wring from the consumers profits of 100 per cent when 10 or 15 per cent is regarded as a very satisfactory net gain in ordinary business?"

+ + + +

Discussing the tariff speech of the president the Minneapolis Journal (Rep.) says it was a disappointment to his most ardent admirers who are revisionists. But the Journal quotes its Washington correspondent thus in explanation: "The president is a revisionist. He is not sounding a retreat from that position as some have feared. He is only proclaiming a truce. Unable to secure the adoption by congress of the wise and prudent commission idea, which affords the best assurance of gradual and moderate revision with least disturbance to business, he finds it inexpedient to urge revision by the old method of congressional committees and congressional debate on the eve of a presidential campaign. There are two reasons for this conclusion. One is political and the other economic." The Journal concludes editorially that the economic reason dominates President Roosevelt at this time.

+ + + +

Regarding Mr. Bryan as on the point of disrupting the Democratic party, the Louisville Courier Journal (Dem.) says: "If Mr. Bryan could get the presidential bee out of his bonnet, the poison of oratory out of his blood, and could earnestly and intelligently sit down to a study of truth—or, better, could travel, see the world and learn a little outside his own barnyard—he would be at once a more useful and a happier man, a founder and a builder, and not the embittered architect of ruin he threatens to become."

+ + + +

Says the Baltimore American (Rep.): "Gov. Odell has made a remarkable record as an executive, and under him direct taxation for state purposes has been rendered unnecessary. The people of the state, relieved of this burden, will pay little attention to the charges made by Hill that the legislation which has brought about these conditions is intended to cover up deficits in the state treasury, and is solely intended to advance Odell's political ambition. When Hill also charges President Roosevelt with being vacillating and friendly to the trusts he simply makes himself ridiculous. Whatever Roosevelt may be he is not open to the charge of vacillation, and no trust in the country would be foolish enough to count him as a friend. By both word and act has he made himself a great and successful leader in the movement for the proper regulation of great combinations of capital. Hill cannot strengthen his hold on either the state or the national Democracy by such criticisms as these."

IN THE EYE OF FAME.

Dr. Thomas Jagger, professor of geology at Harvard, who recently investigated the eruption of Mt. Pelee, was married on the 14th inst. to Miss Helen Kline of San Francisco.

Julius Fleischman, recently re-elected mayor of Cincinnati, has for many years given away 500 loaves of bread daily to the poor.

Dr. George Frederick Stout, editor of "Mind," has been appointed to the chair of logic and metaphysics in St. Andrew's university, Glasgow, in succession to the late Prof. Ritchie.

Miss Cornelia R. Nash of New York, who recently shared with John D. Rockefeller the payment of a debt on the Baptist church of Lakewood, N. J., made the church an Easter gift of a pipe organ.

It is announced that preliminary steps have been taken by H. E. Huntington, the railroad magnate, to found a model manufacturing town in the vicinity of Los Angeles, Cal., and to enter the business of felt making.

Sixty-seven years as mail carrier is the record held by Samuel Gibbons of Hodgenville, Ky. Mr. Gibbons began his career as mail carrier under the administration of President Jackson in 1836, and he has seen service under every administration since that time.

Sir Henry M. Stanley, the man who found Dr. Livingstone in Central Africa a little more than 32 years ago, is now 62 years old. He came to this country in 1855, landing as a cabin boy in New Orleans, where a merchant adopted him. While serving as a confederate soldier he was taken prisoner. Then he volunteered in the union navy. At the close of the civil war he became a reporter on the New York Herald, which was the making of him, for Mr. Bennett sent him on several important expeditions, notably the search for Livingstone.

The Unlucky Shamrocks.

From the New York World.

Never has a gamer sportsman than Sir Thomas Lipton played in harder luck. Two years ago his Shamrock II. was dismasted with the king on board, and now a squall has reduced the Shamrock III. to a drifting hulk, killed one man and injured several others, including the owner.

With all our sympathy for Sir Thomas it must be said that these repeated accidents prove that the designers he has employed have gone to the very limit of safety in combining a gigantic sailspread with flimsy construction. It is said now that the Shamrock II. will not even be fit for a trail horse for the new challenger on this side. She is simply a pile of junk. Both yachts apparently were built with a view to barely holding together until after the races. The Shamrock II. had to be towed half-way across the Atlantic, although the conditions of the contest prescribe that the challenger shall cross the ocean under her own sail. Probably the new challenger will have to be towed all the way.

Consideration for Miss Barton.

From the Hartford Courant.

Clara Barton should be treated very considerately, with great forbearance, no matter how unreasonable and obstinate she is. Remember what she was and what she did. She looks upon the Red Cross society as owing her an absolute allegiance. So aged John Wesley looked upon the Methodist societies; so aged William Booth looks upon the Salvation Army. It is unfortunate and embarrassing, but it is perfectly natural. The organization must be saved from serious harm, of course; but it should be a point of chivalry—yes, and of conscience—with everybody concerned to spare Clara Barton's feelings to the utmost limit of possibility, in the process.

The Quiet Observer.

ERASMUS WILSON.

Master of human destinies am I!
Fame, love and fortune on my footsteps wait.
Cities and fields I walk; I penetrate
Deserts and seas remote, and passing by
Hovel and mart and palace, soon or late
I knock unbidden once at every gate!
If sleeping, wake—if feasting, rise before
I turn away. It is the hour of fate,
And they who follow me reach every state
Mortals desire, and conquer every foe
Save death; but those who doubt or hesitate,
Condemned to failure, penury and woe,
Seek me in vain and uselessly implore.
I answer not and return no more.
—John J. Ingalls.

You remember Senator John J. Ingalls, of course, for he was very prominent in politics, and at one time was regarded as among the brightest men in congress. It was as a debater that he showed to best advantage, for he was quick, versatile and witty.

But in his case, as in many others, these qualities did not last like those that made Sumner, Sherman, Edmunds and others of their type so great. Wit is good for the time, but sound sense is good for all time.

Ingalls had his day in congress, and then he entered the lecture field, wrote for newspaper syndicates, and among the rest he dashed off some poetry, some of which was quite good, as shown by the above quotation.

* * *

The subject of these lines, as you readily perceive, is opportunity.

You know what that is, for, no doubt, you feel that if you only had the opportunity to become great you could do so easy enough.

What is to hinder you from becoming a millionaire? Nothing but lack of opportunity—so you think.

Can you recall the millionaire, who didn't inherit his wealth, who had opportunities made for him, or thrust upon him? Didn't everyone of those who earned their millions make their opportunities, or rather, didn't they improve opportunities as they were offered?

There are as many opportunities now, and more, than when the fortunes you covet were founded.

You need not expect to make a million by trying to do as some millionaire has done before, because you have not his tastes and special qualifications. If you make it you must do it in your own way, and by improving the opportunities offered along the line of your tastes and fitness.

Usually the young fellow who is eternally sighing for a fortune keeps his eye out for a chance to marry one rather than to make it.

* * *

"Master of human destinies am I," says Ingalls, the poet.

Had he stopped right there he would have given the world a text to think on for ages, and particularly for those to contemplate who have an ambition to achieve a worthy distinction among their fellows.

It is he who realizes that he is the master of his own destiny who succeeds in accomplishing something worth while, writing something on a page of the world's history that may be read when parchments have mouldered into dust, and records in granite have been blown away by the winds.

A copied career of usefulness is better than none, but it is second-hand, just as the copy of a picture or a statue is second-hand work, and rated second class, although it may be better finished in a mechanical sense.

A keenly sensitive artist can quickly detect a copy picture, even though it appears better to the average eye than the original. The sensitive artist judges by the feel in it, and not by its mechanical features. The really great artist puts himself into his picture, and thus makes himself felt. Hence his work is known and admired because of the feel in it—not merely feeling, but the feel.

* * *

And so with the writer. If he puts himself into his word pictures he will be appreciated, if his personality, or spirituality, is worthy of appreciation. Nor does it matter greatly whether he is up to the highest standard of style or not.

In fact every writer whose work is to live must have a style of his own, just as everyone in the long ago who still lives had a style peculiar to himself.

Thousands of writers have studied Shakespeare, Addison, Dickens, Thackeray and others for style, and some have been quite successful in imitating them, but their work was only an imitation and met with the fate it deserved.

It is the writer who has something to say and says it in his own way, who writes for the future as well as for the present.

There are schools of art. But who made the schools? Manifestly those who painted as they felt, and then because their work was good and strong and true the people became favorably impressed by it and artists, seeing his success, and attributing it to his style, begin copying it, and he becomes the head of a school of art.

It is the feel in a picture, a poem, a song, or a story, that causes you to admire it.

* * *

You have the opportunity to be what you are fitted for, or you may have it, for it is in the air, so to speak.

Are you looking for an opportunity to make something out of yourself?

Would you know it if it should come your way? Have you the nerve to grasp it and hold on in spite of thumps and knocks, ups and downs and the various adversities that beset the pathway of the successful man?

Have you ever let an opportunity slip? Have you ever missed one that you made a dash for? Have you ever tugged, and tugged for months, or maybe for years, only to be blown high and dry by adverse winds?

Well, it is the fellow who wasn't blown off who reached the harbor all right?

If you have failed in getting where you wished to go, can you give a good and sufficient reason for your failure?

Maybe you trusted to your opportunity carrying you there in safety?

If so you have simply forgotten, if you ever knew, that you have the making of your own destiny. Read those lines by Ingalls, the poet, and again, and then again, until you have not only gotten by heart, but until their meaning has become a part of your heart so that it may guide you and in a great measure control your destiny.

* * *

"There's a divinity that shapes our ends,
Rough-hew them how we will."

Says Hamlet in his philosophising on opportunity and destiny. It might better accord with your experience and your feelings to say there is a divinity that shapes our ends rough, hew them how we will.

It is nice, you know, to have someone, or something to blame it on when we fail, for one does so dislike to 'fess up to having been a failure. And they are few indeed who can't drag someone else into it.

This is particularly true in failures in marriage.

Have you ever known an instance wherein either party to a divorce was willing to take all the blame, or even the greater share of it? Hardly, for it is usually the case that each places all the blame on the other. Were it not so there would be no action for divorce, nor any failure in their marriage worth speaking of, for if each were willing to accept their just share of blame they would, most likely, find there wasn't anything left to fuss about.

Know thyself, and then be true, and just and faithful to thyself, and then whatsoever comes to pass will be to thy credit, be it much or little.

In being true to yourself you must needs be true to all with whom you have to do.

* * *

We do so many things, the reason for the doing of the same we know not, that the great wonder is that life is not worse with us than it is.

Do you know why you married, if you are married, or why you want to marry if you are single?

You needn't be greatly ashamed if you don't know, for you will still have plenty of company, and some good company, too. As for instance, the letter of the famous Mrs. Carlyle, wife of the still more famous Mr. Thomas Carlyle, to her good friend, John Foster, in which she says:

"Why do women marry? God knows; unless it be, that like the great Wallenstein, they do not find scope enough for their genius and qualities in an easy life."

What do you think of the Carlyle way of answering that grave question—the question that so many women have asked, and men, too, and are yet asking, but getting no answers that give entire satisfaction?

Seeing that the Carlyles lived at arms length apart from each other, but always within easy hearing distance, Mrs. Carlyle ought to have been pretty well qualified to answer, particularly from her side.

Talked of in New York

GEORGE C. JENKS.

(By Private Wire to The Gazette.)

NEW YORK, April 19.—Coney Island exhibited its recuperative power today. Since last Sunday it has been wind-swept, wave-battered and tide-undermined. Its photograph shanties, its hotels, its palmists' tents, its clam chowder pavilions, its bath houses and some of its population have been cast up high and dry on the shore after being blown a mile or so out to sea, and the whole shore was a whirling mass of debris for days. But today the trouble had either been redeemed or the effects of the hurricane covered up, and the crowds that went down there for a Sunday's outing saw little to suggest that the people's playground had been nearly washed and blown out of existence. It is not easy to give old Coney a black eye. You may deal it a hard jolt with a gale from the northeast, and you may uppercut it with erratic currents which may be caused by icebergs, a storm at the north pole, or a Tammany rough-and-tumble in East Fourteenth street. But you cannot knock it down and out. Year after year Coney Island has been visited by similar storms to that which lasted 48 hours last week, and which spread dismay from Manhattan Beach to Norton's Point. It has been the usual thing for miles of planks to be splintered along the sand. Coney Islanders have become so used to that kind of thing that they would not understand a winter passing without some such devastation. But when a Sunday comes on which the weather permits any sort of crowd to gather for a day's recreation, Coney is there smiling, as it was today, and you may be sure of a pleasant holiday, whether it is cloudy or sunny. Unless there should be another fierce gale to knock everything galley-west again, Coney Island will look as neat as a new pin before the first of May. It always does.

The Worm Will Turn.

A. Toxen Worm, the former Pittsburgher, who has made a name for himself all over the country as a shrewd theatrical manager, is trying to live down his tanbark career in connection with Mrs. Patrick Campbell's engagement in this city. He has been announcing the tour of "Romeo and Juliet" with Kyrle Bellew and Eleanor Robson, and his original methods of drawing attention to his attraction has been the admiration of all the publicity promoters along the Rialto. He has taken charge of "A Chinese Honeymoon" now, and is preparing to descend upon Chicago with that capital musical comedy, which is expected to run there all summer.

An Ideal Matinee Day.

Not for many Saturdays was there such a crowd of femininity on Broadway in the afternoon as was seen yesterday. It was a typical matinee crowd. Every theater was full and before and after the performances the sidewalks of the great White Way were gay with spring millinery and musical with the patter of high-heeled bootees. The bright weather brought everyone out and, of course, the girls and women all flocked to the matinee. Although the sun shone pleasantly, there was a cool breeze, and it was comfortable indoors. In another month, when the sunshine will mean hot weather, too, the matinees will suffer, but yesterday was an ideal day for spending two hours in a cheerful theater.

Repeated Unusual Experience.

The effect of Easter seems to be felt still in the churches of this city. Very large congregations gathered in all the leading temples of worship, and the reason given for this state of things principally is that people went to church last Sunday and were so pleased that they desired to attend again. It was noticed that the number of strangers present in most of the churches was as large as on Easter Sunday. Whether this indication of piety will continue or not is a question, but Christian workers express their sincere hope that it will. At all times, when the weather permits, New Yorkers and visitors to the city are to be found in the churches on Sunday morning in multitudes, even though they may attend a "sacred concert" in the evening.

Cannot Forget Baseball.

Baseball enthusiasts in New York are fairly well satisfied with the outcome of the two days of the game that they have had up to this time. If Brooklyn beat the Giants on Friday, the tables were turned yesterday, and honors are even. This fact has a great deal to do with the calm contemplation of the world that may be noticed in the eyes of the average New York man and boy this evening. Although professional games of baseball are not played in this city on a Sunday, we cannot forget the game already, even on this day of the week. Its fascinations are as potent in this city as they are in Pittsburgh or anywhere else.

New Tenderloin Station.

There is to be a new Tenderloin police station. It will be in West Thirtieth street as the present one is, but is to be one of the handsomest edifices of its kind in the city. The present station is a dirty old building, with poor accommodations for either policemen or prisoners, and has been declared by some of the recent police commissioners to be a disgrace to the city. Plans for the new station have been filed with the building bureau and it is understood that the old edifice will be torn down forthwith and the new one erected in the course of the summer.

Pittsburgh Will Be Represented.

A number of bankers from other cities are already in New York, to be in time for the annual dinner of the American bankers' association at the New York Athletic club on Tuesday. Many important cities will be represented, including Pittsburgh.

Opening of the New Exchange.

There will be a great jollification in Wall street on Wednesday. The new stock exchange building will be opened formally and there will be simple but impressive ceremonies. The main room of the exchange will be elaborately decorated with flowers and flags and there will be music and other etceteras not usually associated with such a place of business. The Rev. Morgan Dix will open the ceremonies with prayer and there will be speeches by a number of invited guests, including Mayor Low. The only public officials invited are those of the city. Neither the governor of the state nor the secretary of the United States treasury have been asked to take part. Members of the exchange and their guests will occupy the floor and galleries. The building is a very beautiful one and it is worth while to take a trip to Wall street just to look at it.

Pittsburghers in New York.

The following Pittsburghers are registered at the New York hotels today:

Waldorf-Astoria.
S. B. Ely.
W. S. Arbuthnot.
G. W. Delamater.
W. G. Costin.
W. A. Forrester.

Netherland.
Chas. F. Scott.

Murray Hill.
J. T. Wilson.
Mrs. J. T. Wilson.

Manhattan.
John S. Jackson.
R. Banks.

Holland.
William H. Hays.
M. A. Verner.
Mrs. William Thaw, Jr.
M. Bites.
T. L. Moke.
C. L. Miller.

Fifth Avenue.
Charles J. Henderson.
R. J. Cunningham.

Albemarle.
Mrs. G. H. Christy.
Mrs. A. F. Christy.

Hoffman.
Miss W. Mears.
C. C. Kaufmann.

Gilsey.
A. Watson.

Bellclaire.
Mr. Derricks.
Mrs. Derricks.
J. W. Marsh.

Imperial.
Joseph M. Harding.
Miss Means.
E. H. Swindell.
W. H. Jacob.
Wm. M. Keller.
A. C. Oppenham.
Charles Bernard.
Hugh Hughes.
Mrs. C. McFarland.
Rev. McLaughlin.
Mrs. Weaver.
E. M. Weaver.

Earlington.
Mrs. A. J. Kelley.
Mrs. Elizabeth Logan.
Joseph Stewart.

Navarre.
John Lourie.

Herald Square.
M. Feuchtwanger.
James C. Boyce.
George S. Miller.

Bartholdi.
W. L. Wenbush.
Mrs. Wenbush.
John Carter.
Mrs. Carter.

Continental.
Mrs. Anna E. Wood.
Mrs. Edward McManus.

St. Denis.
Dr. W. A. Jones.
Mrs. Jones.
Wilbert H. Farnsworth.
Mrs. Farnsworth.

Ashton.
E. Jacobs.
Mrs. Jacobs.

"Mental Suffering."

From the Bradford Era.

Libel laws should be so framed as to include poets who write negligently about gentle spring. Every one of these versifiers admits in his private "note to editor" that the accompanying poem has been "just dashed off, hurriedly." That shows negligence, and the "mental suffering" of those who read the poems is very poignant. The fair spirit of spring is grossly libeled in the majority of these effusions.

Rhymes and Reasons.

T. F. WATSON.

BARRED OUT.

Doctor Mary Jasney,
From the highest court of Saxony
Demanded license to carry "Doctor" fore and aft of her name.
But this is the way they blocked her,
And this is the way they shocked her;
And every patriotic Yank will call it sin and shame.

"Sorry, Mary, but we can't—
Sorry, Mary, but we shan't
Allow another doctor Yank to yank the Saxon tooth.
Thin or fat, short or tall,
They play the very deuce and all
With male or female, prince or peasant, among our Saxon youth."

Doctor Mary Jasney
To the highest court of Saxony
Pleaded that her skill was great and [illegible] very tame.
But this is the way they mocked her,
And this is the way they shocked her;
And every true and knightly Yank will call it sin and shame.

"Sorry, Mary, but we don't—
Sorry, Mary, but we won't
Allow another dentist Yank to yank the Saxon tooth.
Old or young, short or tall,
They play the very deuce and all
With male or female, prince or peasant, among our Saxon youth."

* * *

'Tis a long table that has no turning. The United States marine who coughed up a sea serpent the other day turns the table on that sea serpent that coughed up Jonah so many, many centuries ago.

* * *

Dinky—Here's a report of a rich and lovely New York chappie who tells the judge he didn't know his auto was running 18 miles an hour through the crowd.

Blinky—Perhaps he didn't. There's a limit to the knowledge of the chappie.

Inky—Had a narrow escape myself yesterday. What I want to know is, have the public any rights which the auto scorcher is bound to respect?

Blinky—Yes—after they are juggernauted.

* * *

TRUST.

Packers decide to meet in trust
To keep the price of meat up.
Eaters decide to trust in meat
To keep the working feet up.

If packers would only meet in trust
To trust the eater when he's broke,
Eater could always trust in meat
To strengthen him for his little jobs.

* * *

When the lily of civilization was lately introduced into Porto Rico there was no intention of introducing along with it the art of perpetrating municipal fraud and jumping of the bail bond. But every flower hath its bug, and that's what an assimilated dusky native mayor has been and gone and done.

* * *

NAUTICAL.

The squall it struck Sir Tommie's yacht
And carried away the mast of her.
Tom raised another on the spurt,
And we haven't seen the last of her.

Which couldn't have been, for of Tommie's yacht
We have not yet seen the first of her.
Yet, if truth is told of the speed she's got,
We know already the worst of her.

Anyhow, Tom will race our yacht
After the manner bland of him;
And happy we are 'twill be our luck
To rassle again the hand of him.

* * *

'Tis only a few hours back, at Pittsford, that the president of the New York Old Maid's convention proudly bowed to the enthusiastic plaudits of the members after she had haughtily declared that the president of the United States could safely leave the baby question in the hands of the women of the republic. Undoubtedly, but in which of them?

* * *

MUST PAY THE PIPER.

John Bull swears at his national debt
In a manner most distressing,
But he can't play the wise "Lest-We-Forget"
Without such a "national blessing."

That Incident in the Carolines.

From the Washington Post.

We are very glad to see the announcement, presumably sanctioned by authority, that the state department does not propose to make any representations to the German government in the matter of the deported missionaries in the Caroline islands. The group is now a German possession, with a thoroughly equipped and organized government, the acts of which we have no sort of right to question, save in cases where they operate injustice to an American citizen. In this instance the German officials have found fault with the conduct of certain natives whom our missionaries think they have converted, and have sent them away to another island, as is undoubtedly their privilege. They are German subjects, under the control of German officials, and our missionaries have no more to say in the premises than they would have, under similar conditions, in France, England or Russia. Any attempt at interference would be an offensive and unwarranted intrusion which, of course, our government does not for a moment contemplate.

Ubiquitous Mr. Carnegie.

From the New York Evening Sun.

Mr. Andrew Carnegie of the Highlands of Fifth avenue and of Skibo Castle, N. B., aspires to the proud position of most useful man alive. Ubiquity is his long suit. To be here, there and everywhere is his chief delight. One day he is establishing a Carnegie Institute at Washington, the next he is providing a liberal education for all deserving Scots. You hear of him delivering his inaugural address as lord rector of a foreign university, in spite of the fact that he had come out with the theory that college men did not succeed in the struggle for success. He offers a library to Cornell university, and when it is not accepted with alacrity, jumps into the game and proposes to pay the medical and living expenses of all the students who were knocked out in the recent typhoid fever epidemic. He scatters book houses all over this town with a lavish hand, and then offers to provide a hall of records for The Hague tribunal. Did anybody ever work so hard to separate from the gold that perishes?

IT IS TO SMILE.

How soon the season's course is run!
How brief the years of mortal men!
We scarce admit the pennant's lost
Until we're out for it again.
—Buffalo Express.

Daughter—Yes, pa, there are two young men who have asked me to marry, and both are nice fellows.

Father—And are both in a way to support you?

Daughter—I think so. Phil tells me he has a tidy salary, and George says he is receiving good wages.

Father—You choose George, and you'll make no mistake, I think. At any rate, it's safer to marry a man who has wages than one who has a salary.—Boston Transcript.

Polly—So you've met that handsome westerner?

Dolly—Yes. He took me to dinner at the Van Gilders last evening. And, by the way, he was pleased to remark that I had an appetite like a bird.

Polly—Well, he's a good judge. He runs an ostrich farm, you know.—Philadelphia Ledger.

"This ought to be a good town for me," says the visiting optician, who has dropped into the village drug store. "I never was in a place where I saw so many people who had optical affections. Why, almost every man that has come in here has had a most pronounced squint!"

"Huh!" chuckles the druggist. "This is a prohibition town, mister."—Judge.

A well-known bishop, who was anxious to gain an insight into the tastes and manners of the working classes in London, traveled one morning by a workman's train on the underground railway, and was much struck with the potency of several expressions which he was compelled to listen to. He ventured to ask how they came to learn such language.

"Learn it, yer riverence!" was the reply; "yer can't learn it—it's a gift!"—Tit-Bits.

WONDERFUL TRANSFORMATIONS STILL ON IN THE SQUIRREL HILL HOME DISTRICT

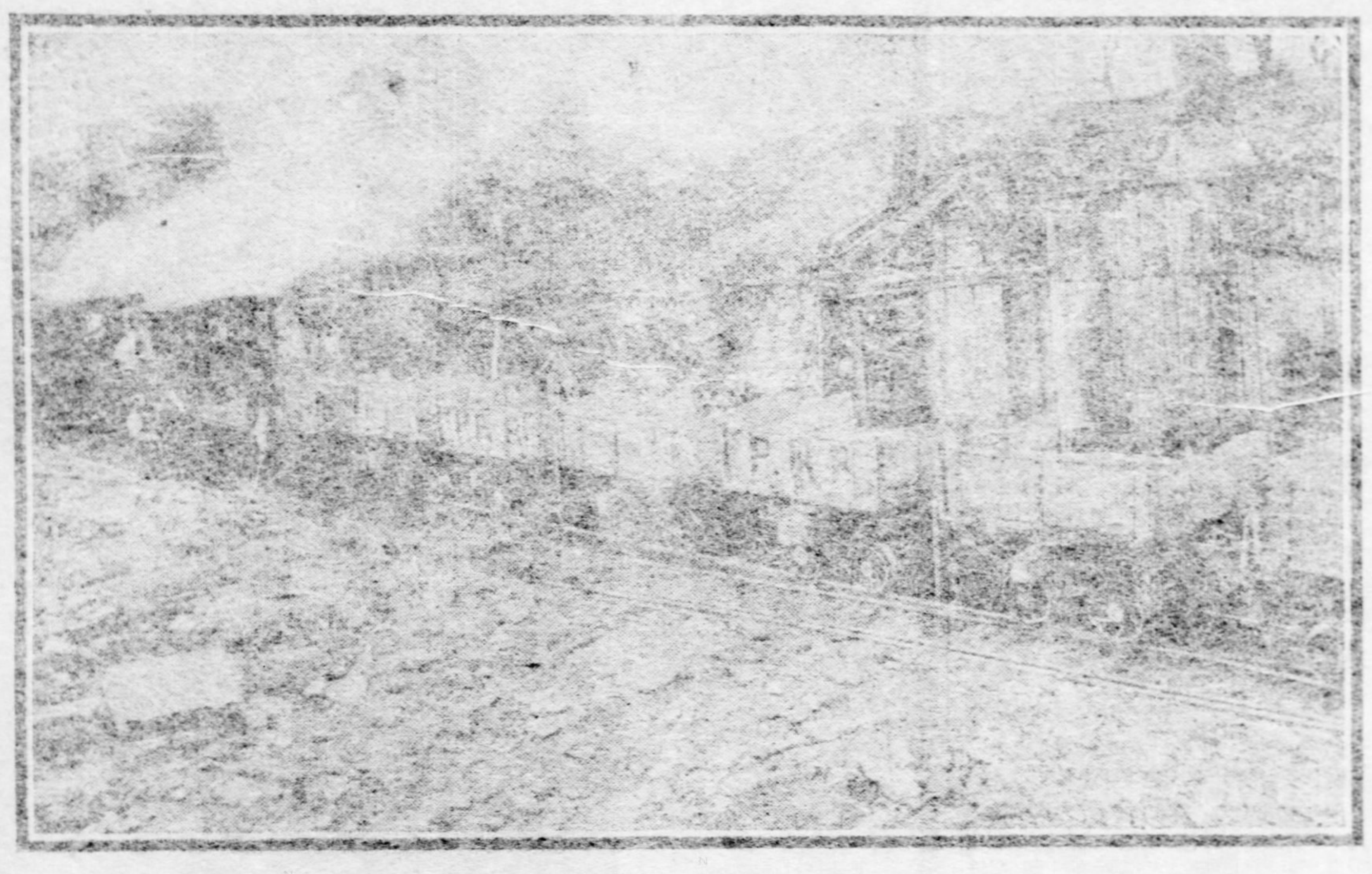

DIGGING OUT DOUGLAS STREET, PART OF THE BEECHWOOD IMPROVEMENTS.

The transformation in the topography of that portion of the Twenty-second ward known as the Squirrel hill district, that has been brought about in the past half dozen years, is nothing short of wonderful. Hills have been wiped out and valleys filled, and on the plains and plateaus thus made by man's ingenuity, farseeing real estate men have built lovely homes which have been sold almost as soon as planned. Every move made in the development of the delightful Squirrel hill residence section has been remunerative. Thousands of splendid building sites have been made and occupied and as many more spots in the big ward are to be transformed. The accompanying illustration shows a big steam shovel eating away a hill and loading it on a dinky train to be hauled away and used to fill a yawning gulley. When this work is done what is to be known as Douglas street will run from Forbes street through a handsome section, sites being afforded where both the hills and gulleys formerly existed.

PERSONALS

Henry A. Drollett of Marseilles, France, was a passenger on the Pennsylvania Limited last night. He was on his way to St. Louis for the purpose of giving advice regarding the sanitary construction of the grounds being used for the exposition. The advice of all nations is being sought in this matter, and he represents the French government. Mr. Drollett is much impressed with the American railways. In France, he says, better speed is made than with American trains, but the equipment is not so large. The American locomotives are much more powerful than the French engines, and the cars are longer and more heavily built. The high speed of French trains is the result principally of light equipment and the absence of heavy grades. After completing his mission in St. Louis Mr. Drollett will tour the principal cities of the United States.

Word has been received in Pittsburgh that on Monday, April 6, the Very Rev. E. A. Bush of St. Peter's pro-cathedral, Allegheny, vicar general of the Pittsburgh diocese, and Dr. and Mrs. George W. Cohen of No. 521 Arch street, Allegheny, were received in private audience at Rome by his holiness, the pope, and had blessings bestowed on them. Dr. Cohen writes that the grand old man is in apparent good health and with a mind as clear and brilliant as ever. The travelers are expected home the latter part of this month.

Levi Booth, a mechanical engineer of Los Angeles, is staying at the Griswold. Mr. Booth is here to purchase machinery for the equipment of Los Angeles' skyscrapers and small industrial plants. He claims there is $20,000,000 worth of construction now under way in the Pacific coast city, but the boom is about at an end. The crops are good throughout the state and farmers are able to purchase more machinery than for several years.

E. D. Smith, assistant general passenger agent, and B. W. Duer, division superintendent of the Baltimore & Ohio railroad, left last evening on the Duquesne Limited for Baltimore. They left to attend the meeting to be held at Baltimore to arrange the summer schedule of the Baltimore & Ohio system. Mr. Smith will visit Atlantic City before returning.

Attorney General P. C. Knox, who returned Saturday from a pleasure trip in northern Ohio with District Attorney James S. Young, left last night at 8 o'clock for Washington.

Judge John J. Henderson of the superior court spent Sunday with his family in Meadville, returning last night. He is stopping at the Lincoln.

Gen. A. J. Warner of Marietta arrived in the city last night and registered at the Henry. He is here on a business trip.

P. J. McNulty, the liveryman and theatrical man, returned yesterday from a business trip to Cleveland.

Col. James E. Barnett, ex-state treasurer, left last night on a business trip to New York.

Dr. A. J. Barchfeld left last night for Atlantic City.

Neighbors Visiting Pittsburgh.

The following residents of nearby towns registered at local hotels yesterday:

Griswold—F. W. Post, Morgantown; George Magee and V. Devins, Uniontown; S. Williams, Cumberland; W. N. Dunn, Washington, Pa., and W. H. Seymour, Wheeling.

Monongahela House—James Berry, John W. Berry, F. H. Kraft and George Haskell, Wheeling; J. H. Lynn, Uniontown, and M. Kane, Punxsutawney.

Henry—J. G. Miller, Lancaster; C. E. Logstone, Parkersburg; A. H. Strong, Oil City; J. E. Tansay, Canton; J. S. Rush, Brownsville, and George E. Shrinkley, Charleroi.

Duquesne—E. D. Walton, Tylersburg, and W. E. Fertig, Titusville.

Newell's—J. E. Shipley, Meyersdale; J. J. Green, Warren; John Darr, Oil City, and W. B. Zahneiser, Parkersburg.

Lincoln—R. J. Hanna, Franklin, and F. H. Chambers, Oil City.

Victoria—O. H. Schartzer, New Philadelphia, O.; James A. Gees, Johnstown; M. McDermott, DuBois, and H. H. Hartzog, Monongahela City.

Anderson—E. M. Mackey, Altoona.

Seventh Avenue—N. O. Murphy, Ridgway; George T. Thomas, Washington, Pa.; F. F. Orner, DuBois; J. P. Bracken, Gallitzin, and A. R. Norton, McDonald.

PRIEST DENOUNCES PARISH SOLICITORS

CUMBERLAND, MD., April 19.—(Special.)—Father Don Luigi Sartori, pastor of St. Joseph's Catholic church, Midland, this county, created a sensation in his church today by his scathing arraignment of collectors from other parishes, both Catholic and Protestant. Father Sartori said: "I protest strenuously against impudent, hungry collectors from neighboring parishes to aid objectionable church fairs, objectionable hungry organizations sponging on others for support. Let parishioners support their own parishes."

Chief of Police Arrested.

BROWNSVILLE, PA., April 19.—(Special.)—Chief of Police Eli Cope of Bridgeport was yesterday arrested on a charge of attempted assault. The charge was made by Mrs. Mary Carney. He gave bail for a hearing before Justice William H. Miller at Uniontown. Last Sunday Officer Cope went to the house of Samuel Carney to arrest Carney for disorderly conduct. The man is an old soldier, while his wife is a young woman.

She Was Burned to Death.

TIFFIN, O., April 19.—Mrs. Samuel Schriver, who resided near Tiffin, while mentally unbalanced, poured coal oil over her clothing today and set fire to herself. She was terribly burned and died four hours later.

The Death Roll.

Sir Oliver Mowat.

Sir Oliver Mowat, lieutenant governor of Ontario, died at Government house, Ottawa, Ont., yesterday. He was 83 years old. Sir Oliver had been in feeble health for some time, but the accident which broke his leg a week ago hastened the end. Sir Oliver was premier of Ontario from 1872 to 1896, thus earning the distinction of having had the longest continuous term of office of premier ever accorded to any man by the people of any province or colony in the British empire. In 1896 he resigned to become minister of justice in the Dominion cabinet. In 1897 he was appointed lieutenant governor of Ontario. He was one of the fathers of confederation.

Miss Jane Kelly.

Miss Jane Kelly, daughter of James Kelly, who formerly owned all of what is now Homewood, Brushton, Wilkinsburg and Edgewood, and all the territory between Wilkinsburg and Sandy Creek, died yesterday morning at 7 o'clock at her home at Hay street and Kelly avenue, Wilkinsburg. Miss Kelly had been an invalid for eight years, and her death was not unexpected. Her only surviving relative is a maiden sister, Miss Elizabeth Kelly, with whom she lived. The funeral services will take place at the late home tomorrow afternoon by the Rev. R. C. Wylie, D. D., pastor of the Reformed Presbyterian church, of which she was a member. The interment will take place at Beulah cemetery.

Funeral of Rabbi Gottheil.

The funeral services of the Rev. Dr. Gustav Gottheil, rabbi emeritus of the Temple Emanuel, New York, were held yesterday in the temple. The services were of the simplest character, including addresses by Dr. Silverman, rabbi of the temple, and the Rev. Dr. Robert Collyer of the Unitarian Church of the Messiah. Dr. Collyer paid an eloquent tribute to the dead rabbi, with whom he had been on terms of warm friendship for nearly 25 years. The interment was in the Salem Fields cemetery, where the final eulogy was pronounced by Rabbi Leon Harrison of the Temple Israel, St. Louis, a pupil and a life-long friend of Rabbi Gottheil.

Jesse G. Hawley.

Jesse G. Hawley, proprietor of the Reading Eagle, of which he was one of the founders in 1868, died at Reading, Pa., yesterday, aged 63. Mr. Hawley was of Quaker parentage, born in Chester county, Pa., and went to Reading over 40 years ago. Soon after he was admitted to the Berks county bar, of which, for years he was a leading member. With the establishment of his newspaper he gradually gave up the practice of law. He was noted for his charity and liberality in the cause of education.

Funeral of Harry L. Merrick.

The funeral of the late Harry L. Merrick, the paragrapher of the Washington Post, who died at Washington Saturday, will take place at Portsmouth, O., Wednesday. The remains will leave Washington for Portsmouth tomorrow afternoon, accompanied by the widow, her two young sisters and some personal friends. Prior to the departure the Episcopal service will be read over the remains in the presence of a few friends by the Rev. George Fiske Dudly, rector of St. Stephen's church.

Funeral of James Kelso.

Loyal Orange lodge, No. 150, held an impressive service at the funeral of James Kelso, an honored member of the order, who was buried at Highwood cemetery, Allegheny. Deputy State Grand Master Robert Alexander and Worthy Chaplain James Hood had charge of the services. Mr. Kelso was highly esteemed by the members of the order on account of the good service he has rendered the organization.

Timothy Murry.

Timothy Murry, 50 years of age, living near Grant Mine, Carnegie, died at his home yesterday afternoon, after a protracted illness of dropsy. He was well known in the neighborhood where he lived. He is survived by a widow, two sons and one daughter. Funeral services will be held Tuesday morning at St. Luke's Roman Catholic church, Carnegie. The interment will be in Mt. Oliver cemetery.

Obituary Notes.

Mrs. Isabella Bruce Burnett, aged 87, died in Philadelphia yesterday. She was well-known in Pittsburgh and had a number of relatives in this vicinity.

Mrs. Elizabeth Sherring, nee Daubennyer, wife of George W. Sherring, died last night at her home, No. 55 South Twenty-third street, aged 61 years and 5 months.

William Clifford, proprietor of Clifford's hotel, Youngstown, O., died yesterday. Mr. Clifford was 35 years old and formerly lived in the Twelfth ward, Pittsburgh.

Mrs. Polly C. Claney, nee Bryan, widow of Capt. William M. Claney, died yesterday at the home of her daughter, Mrs. Charles G. Coleman, at Emsworth, Pa., aged 66. Mrs. Claney was well known in the Sewickley valley.

Dr. David McDill, author of theological works, died at Xenia, O., yesterday of heart trouble. He was formerly president of philosophy at Monmouth college, and retired last year from a professorship in the Xenia Theological seminary.

The Rev. Edward J. Drinhouse, 73 years old, for 18 years editor of the Methodist Protestant, is dead at his home in Baltimore. Dr. Drinhouse, among other writing, published a history of the Methodist Protestant church which is regarded as an authority on the denomination.

MAY CARNIVAL PROJECTED.

Intended to Raise Money for the Cathedral Lyceum.

The preliminary steps were taken last night at a meeting held in St. Paul's cathedral for a May carnival. The meeting was attended by the male members of the cathedral congregation, to whom was explained the needs of the cathedral lyceum. The fund for the new lyceum building needs to be increased and it was decided to hold a carnival the first week of May for this purpose. It will be held in the cathedral lyceum and will have many attractive features, among them a "Midway" that in some respects will excel that of the Chicago world's fair.

The carnival will be under the direct supervision of the Rev. Father Lawrence O'Connell, whose interest in the lyceum has been the principal means of bringing it to its present successful condition. He will be assisted by a number of committees headed by such men as John Murphy of the Pittsburgh Railways Company, Controller John B. Larkin, Joseph Howley, John C. Reilly, Edward Kelly, Leopold Vilsack, Jeremiah Dunlevy, John P. McTighe, Roger O'Mara and John Farrell.

OFFICER HAD A BATTLE.

Hungarians Put Up a Fierce Fight and Are Badly Beaten.

Officer Louis Beller had a fight last evening with two Hungarians whom he arrested for disorderly conduct. The men were intoxicated and very disorderly and when at South Twenty-eighth and Sarah streets they ran into the officer.

Ed Monirick of No. 1125 Carson street put up such a fight that the officer was obliged to use his mace, and as a result Monirick was badly used up. At No. 7 police station Dr. A. E. McCandless was called, who sent him to the South Side hospital, where his wounds were dressed. He was returned to the station house. While making the arrest another Hungarian, J. Virckovitch of No. 2827 Carson street, interfered, and he was placed under arrest charged with interfering with an officer.

Sam Hydon, the third man under arrest, was released on bail.

INDICTED SENATOR PROTESTS INNOCENCE

JEFFERSON CITY, MO., April 19.—Senator Buell Matthews of St. Louis county, is among those for whom indictments have been returned by the Cole county grand jury, and he is here arranging for bond, which Circuit Judge Hazell has fixed at $5,000. Senator Matthews declares he is innocent of any crime for any vote he cast and asks that the public withhold criticism until he comes to trial.

Methodist Church Dedicated.

DUNBAR, PA., April 19.—(Special.)—The new Methodist Episcopal church at this place was dedicated today. M. J. Nesley Powell of Buffalo, N. Y., had charge of the services. The Rev. T. N. Boyle, presiding elder of the Pittsburgh conference, delivered a sermon. A Sunday school rally was held.

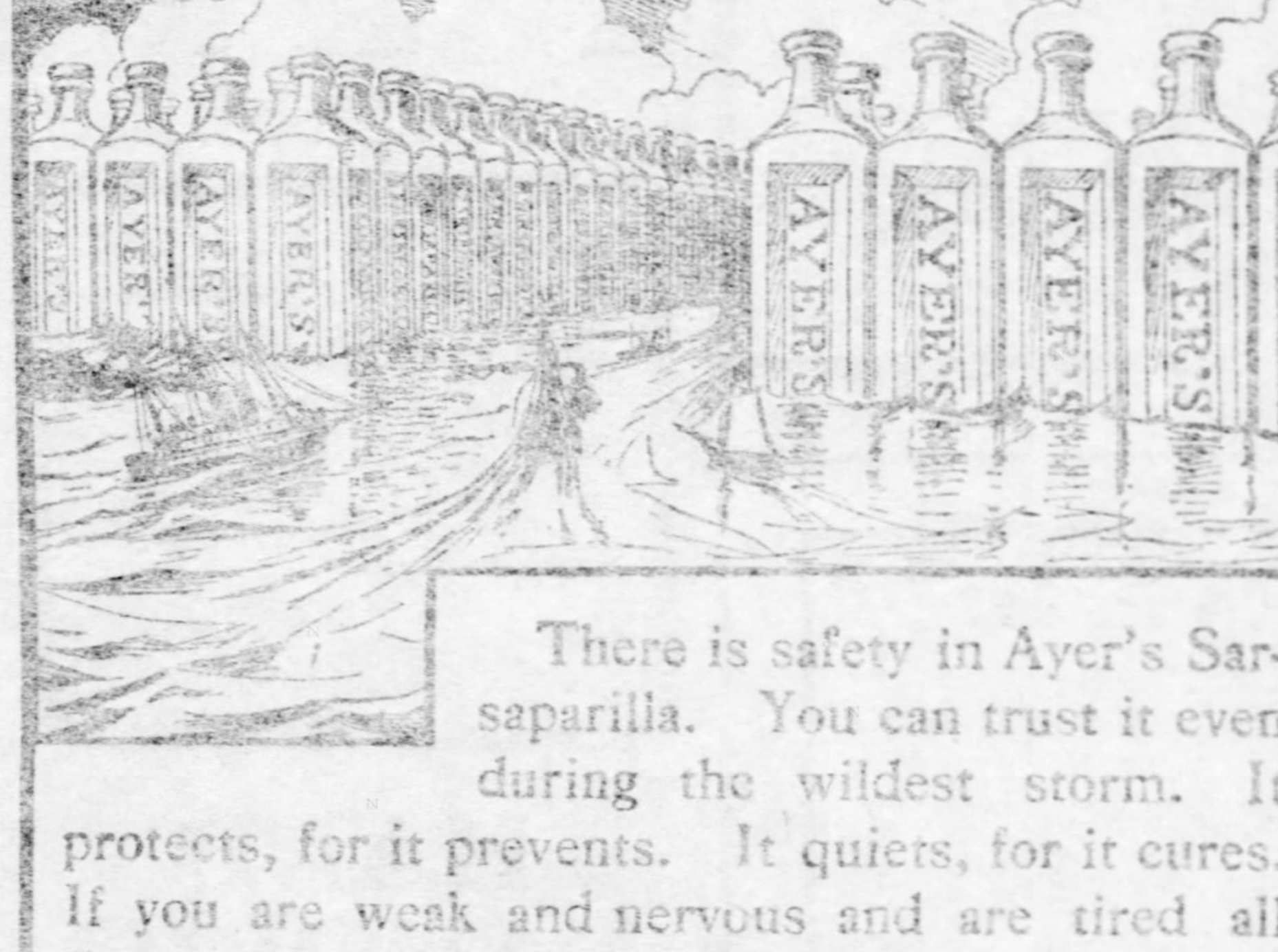

There is safety in Ayer's Sarsaparilla. You can trust it even during the wildest storm. It protects, for it prevents. It quiets, for it cures. If you are weak and nervous and are tired all the time, take Ayer's Sarsaparilla and know what it is to be well and strong.

Keep the liver active with Ayer's Pills. Purely vegetable, gently laxative, a great aid to the Sarsaparilla. Ask your doctor about these medicines. He knows. He has the formula. J. C. AYER CO., Lowell, Mass.

EARTHLY BILLS ARE NOT THE ONLY ONES WE OWE

God Is Neglected in the Payment of Debts, Says Dr. Rees.

The Rev. Dr. W. H. W. Rees, pastor of the Smithfield Street Methodist Episcopal church, Seventh avenue and Smithfield street, preached a sermon last night on "Bills Payable." His text was taken from Luke xvi:5, "How much owest thou unto my Lord?" During the course of his sermon Mr. Rees said:

Obligations of our own make a profounder impression upon us than the obligations of others. We are always concerned, or should be, about our debts. Times of panic such as struck the country in 1857 make men tremble lest they be driven to the wall and crushed financially. We dread bankruptcy. But how many there are who would sacrifice all earthly good rather than fail to meet a bill coming due who have never faced their obligation to God, and tonight they are morally or religiously insolvent.

Allow me to present some of the bills you owe to God. This is a beautiful world in which you live. Sunrises which come blushing o'er the incense breathing morn," sunsets all aflame with golden glory. Clouds dropping down fatness upon the soil. Carpet of emerald hue decorated with beautiful flowers of exquisite beauty. Birds with rich plumage and song. Rivers, lakes and oceans all beautiful, thrown in in this house of the world. How much do you owe for rent?

You are not only living in a furnished house, but are eating at a well-filled table. Orchards groaning with fruit for you; rivers and lakes full of fish for your table. Cattle and sheep ready to be slaughtered for your meat. How the ends of the earth are laid under contribution for the satisfaction of your appetite. Who pays the bills? Then think how cotton and woolen mills hum with busy life that you may have clothes. The sheep furnishing wool, the field the cotton. The animals the fur and skin, that you may be clothed. Who pays your bills? He setteth the solitary in families. Who thanks God, or can ever pay Him for our children, bright, well-formed and happy that they are?

Ah, my friend, your bills are not all in yet. Who can ever meet his obligation to God for our books? All of which have sprung from the bible. You owe God for the best book the world knows anything about. Can you pay Him? And in that book we are told we are bought with a price the blood of His dear Son. Can you ever pay God what you owe? My friend, meet your obligations to God by accepting forgiveness of Him for all your debt.

Foulke May Resign.

WASHINGTON, April 19.—Civil Service Commissioner William D. Foulke has under consideration the question of resigning from the commission, but it is not believed anything will be decided finally until the return of the president, when Mr. Foulke will have a talk with him on the subject. The commissioner was asked about the report today, but he neither would affirm nor deny its accuracy.

W. M. Laird Co.

Today
$1.90 and $2.50 the pair.
Men's and Women's
Spring Shoes and Oxfords
Regular $3.00 and $3.50
Values.

W. M. Laird Co. Smithfield St. Market St.

DEATHS.

APEL—On Sunday, April 19, 1903, at 4:05 p. m., at the home of his parents, 34 Juniata street, Pittsburgh, WILLIAM A. H., son of William F. and Mary Apel (nee Bergman), aged 3 years, 6 months, 1 day.

Funeral from the residence of his parents this morning at 9:30 o'clock. Interment private.

BURNETT—On Sunday, April 19, 1903, at 5 a. m., at her home in Philadelphia, MRS. ISABELLA BRUCE BURNETT, in her 87th year.

Funeral notice later.

CLANEY—On Sunday, April 19, 1903, at 3:45 p. m., at the home of her daughter, Mrs. Charles G. Coleman, Emsworth, Pa., POLLY C. CLANEY (nee Bryan), widow of Capt. William M. Claney, aged 66 years.

Notice of funeral later.

CLIFFORD—On Sunday, April 19, 1903, at the family home, Clifford hotel, Walnut and Beecham streets, Youngstown, O., NICHOLAS CLIFFORD, husband of Mollie Clifford (nee Callahan), formerly of Twelfth ward, Pittsburgh, aged 35 years.

Funeral on Wednesday afternoon. Friends of the family are respectfully invited to attend.

DERMITT—On Saturday, April 18, 1903, MRS. MARY S., widow of the Rev. James Dermitt, in her 66th year.

Funeral services at the residence of Mrs. Louise Voegtly, No. 1716 Irwin avenue, Allegheny, on Monday afternoon at 2 o'clock. Interment private.

HOFFMAN—On Saturday, April 18, 1903, at 12:20 a. m., ANNA MARGARET, widow of William Hoffman, in her 58th year.

Funeral services at her late residence, No. 2827 Perrysville avenue, Allegheny, on Monday afternoon at 2 o'clock. Friends of the family are respectfully invited to attend.

KELLY—On Sabbath, April 19, 1903, at 7:30 a. m., at Wilkinsburg, JANE, daughter of the late James Kelly and sister of Rebecca Kelly and the late Mary McCombs.

Funeral services will be held at the residence of her sister, Rebecca Kelly, corner of Kelly avenue and Hay street, Wilkinsburg, on Tuesday afternoon at 2 o'clock. Interment at Beulah cemetery.

LOVETT—On Sunday, April 19, 1903, at 8 p. m., CYRUS LOVETT.

Funeral services will be held at his late residence, 75 Mahon avenue, on Tuesday afternoon at 2 o'clock. Friends of the family are respectfully invited to attend.

M'LAUGHLIN—On Saturday, April 18, 1903, at the residence, 156 McClure avenue, Allegheny, WILLIAM D., son of G. G. and Kate McLaughlin, aged 4 years, 11 months.

Notice of funeral later.

MARSHELL—On Thursday, April 16, 1903, at 11:45 p. m., MISS MARGARETTA MARSHELL.

Funeral services will be held at the residence of her aunt, Mrs. Eleanor Marshell, No. 11 Riverview avenue, Allegheny, on Monday afternoon at 2 o'clock. Interment private at a later hour.

PHILIPS—On Saturday, April 18, 1903, at 8:15 a. m., CLARA G., daughter of Edward and Annie Philips (nee Kelly), aged 5 years, 6 months.

Funeral services at her parents' residence, Glenshaw, on Monday afternoon at 2 o'clock.

PHILLIPS—On Sunday, April 19, 1903, at 3 a. m., of diphtheria, at the family residence, 611 Ivy street, East End, HALE ORMSBY, only child of J. Augustus and Elizabeth Hale Phillips, aged 5 years, 6 months.

Interment private on Monday morning at Homewood cemetery.

SHERRING—On Sunday, April 19, 1903, at 9:30 p. m., at her home, 55 South Twenty-third street, Pittsburgh, ELIZABETH SHERRING (nee Daubenmyer), wife of George W. Sherring, aged 61 years, 5 months.

Funeral services at her late residence, 55 South Twenty-third street, Pittsburgh, on Wednesday afternoon at 2:30 o'clock. Friends of the family are respectfully invited to attend.

(Wheeling papers please copy.)

WALLACE—On Saturday, April 19, 1903, at 1:30 p. m., at the family residence, No. 1872 Main street, Sharpsburg, SAMUEL, son of the late Samuel and Elizabeth Wallace, in his 23d year.

Funeral services this afternoon at 2 o'clock.

WILSON—On Sunday, April 19, 1903, CHARLES STONE, infant son of Howard Mitchell and Fairone Stone Wilson.

FLORAL EMBLEMS.
A. M. MURDOCH,
Tel. 2232. 250 Fifth Avenue.

99¾ Per Cent Pure
Banner Baking Powder
Always the Best

RABIES IN CHICAGO.

Situation So Serious That Policemen Are to Be Given Lectures on the Symptoms.

CHICAGO, April 19.—(Special.)—Rabies has reached such dangerous proportions in Chicago that education of policemen in the symptoms of the disease is urged as necessary. Dr. C. A. White, an expert, today volunteered to lecture to policemen on the subject. Dr. A. Lagorio also stands ready to give instructions in the symptoms of the disease. He said tonight:

"The condition in the city undoubtedly is serious. Veterinarians report to me numerous cases of rabies in dogs. I believe the number of cases of "dumb rabies" is increasing greatly, but I am certain that the number of cases of violent rabies has decreased."

Clear as Crystal

All glassware can be made clear as crystal by the use of

FINOLA

The World's Cleanest Cleaner, and the glass closet will sparkle like a cluster of gems.

Price 5 cts. and 10 cts. per package.
At all first-class Grocers.

SOZODONT
TOOTH POWDER
There is no Beauty
that can stand the disfigurement of bad teeth. Take care of your teeth. Only one way—
SOZODONT

OFFICE OUTFITTERS
WE SELL
DESKS
the kind that business men want.

We can fit the space you have to fill as well as the price you want to pay.

Baker Office Furniture Co.,
315-317 LIBERTY AVENUE.
Formerly at 269 Wood St.

BEST
ICE
BEST SERVICE.
HYGEIA DISTILLED WATER.
CONSOLIDATED ICE CO.

Feel Your Pulse

If it beats fast, then slow—skips beats, your heart is weak and should be treated at once. Dr. Miles' Heart Cure is the best and safest remedy. Sold on guarantee. Send for book on the heart. DR. MILES MEDICAL CO., Elkhart, Ind.

THE KEELEY CURE has been used successfully for 21 years.
Cures Drink Habit and Drug Users.
The Keeley Institute 4246 Fifth ave. Pittsburgh.

AMUSEMENTS.

ALVIN MATINEES WED. and SAT Charles Frohman's
EMPIRE THEATER CO.
in "THE UNFORESEEN."

NEXT WEEK—Seats Ready Thursday
Mr. F. C. Whitney Presents
LULU GLASER
—IN—
"DOLLY VARDEN"
By Stange & Edwards
The Most Dainty and Fascinating of all Comic Operas.

GRAND—THE NEW STOCK CO.
Week of April 20. Mats. 2; evenings at 8.
The Great Laughing Success
AT THE WHITE HORSE TAVERN
Next: Hackett's "The Pride of Jennico."

AVENUE FAMILY THEATER.
ALL THIS WEEK ROBERT HILLIARD & CO. 15 BIG ACTS
Prices—15c, 25c, 35c, 50c.

EMPIRE UP-TOWN ONLINE AVE Reached by All Street Car Lines
THIS WEEK YON YONSON
Mat. Wed. & Sat. Next week—Harry Cook in "AN ACTOR'S ROMANCE."

DUQUESNE—Mat. Daily Except Mon.
ALL THIS WEEK. All Star Show.
JESSIE BARTLETT DAVIS
and many others.

HARRY WILLIAMS' ACADEMY Mat. 2. Eve. 8.
WEEK Commencing Monday Evening, APRIL 20.
T. W. DINKIN'S UTOPIANS.

Bijou BARGAIN MATINEE TODAY
ROYAL LILIPUTIANS "IN POSTERLAND"
Next Week—"AT CRIPPLE CREEK."

B. & B.

china sale

Department moved to 3rd floor.

Prices to make it pay people to go up, so everybody will soon learn, and get accustomed to the new location.

good things, 5c

Lot of gold traced fine China Dessert Saucers with neat decorations, and Blue Delft Dessert Saucers and Delft Bread and Butter Plates and Decorated Porcelain Dinner, Breakfast and Tea Plates.

5c

Decorated and gold traced China Coffee and Tea Cups and Saucers, 10c.

8 and 10 inch Steak Dishes and Decorated China Salads, 15c.

50c Sugar and Cream Setts, 25c.

50c Jap Rail Plates, 25c.

Steins and Tankards that were 25c to $10.00, re-priced for this Sale—15c to $7.50.

$12.50 to $25.00 Decorated Fish and Game Setts of 15 pieces—$10.00 to $15.00 a sett.

Twelve-piece $5.00 to $15.00 Toilet Setts, $3.50 to $10.00.

Two to $25.00 Umbrella Stands—$1.50 to $20.00.

Art Pottery one-fourth off—not all, but a big assortment, $1.00 to $50.00.

Some special lots Cut Glass, one-fourth off.

pictures moved

to same room as the China—3rd floor.

Special lots at 15, 25, 50c as inducement for people to visit the department, and pay them for doing it.

Real Water Colors, 50c.

Large pictures, handsome frames—2 feet by 2 feet 4 inches—$1.25—beautiful subjects, fine Photogravures.

Fine Colored Pictures in same frames, $2.00—fine reproductions of celebrated paintings, practically on a chromo basis as to price.

Gilbert Heads, 35c, instead of 50.

75c Frames—for 4 by 6 pictures—18c each.

Lot of large Screens, $1.25.

The great stress of the store's endeavor is applied to large Choice Assortments, and on that basis, and the considerate prices therefor, solicit your consideration.

silk department

presents some unusual lots and prices.

Lot of $1.25 Picote Moire Velours—Navy and Green, Green and White, White and Black and Jasper effects—75c a yard.

Half a Dollar under, and as good, desirable merchandise as this, won't need much newspaper exploitation.

Bengal Pongee—extra heavy, 26 inches wide and a rich, tawny Tan.

50c a yard

—goods for Shirt Waist Suits, Traveling Gowns, or other serviceable uses, you can see's at least a quarter a yard under—and that saved, is a saving worth while.

Special Black Tourist Silk, 24 inches wide—superior quality—rich, lustrous finish, 50c—far more important than this meagre notice will lead you to believe.

This store will dare a good deal, but it's mightily afraid of making an overstatement.

Lot of double width $2.00 Crepe de Chene—perfect goods and exceptional quality,

$1.50 a yard

Seconds this grade would sell fast at that price. These there's nothing the matter with.

Foulards, 50c to $1.25 in the greatest variety ever.

We've bought and sold so many Foulards we think we know pretty ones.

This showing illustrates our apprehension of Foulard beauty.

Special line at 75c—splendid quality—Dollar styles.

Lot of double width, 38 inch Polka Dot Foulards, Navy and White, Black and White, $1.00.

Not as large a lot as we'd like to have, but great for those who get them.

neat cottons, 10c

price you'll appreciate when you see the goods

—printed White ground Satin Stripe Madras—neat Black and Color printings—pretty effects—and it's double fold goods, full 36 inches wide.

Table of All White, 32 inch Satin Stripe Madras, 10c—texture far superior to what experience will lead you to expect—therefore of importance.

Double line stripe, soft finish, fine welt white P. K.—Black, Blue and Red Line Stripes, 20c—Cottons that belong to the 35c class and probably bring that in stores that have them.

Table of fine sheer 25c Striped Tissues, 15c—quiet effects—good goods—10c a yard saved.

Extent alone of our Cotton Goods collection warrants attention—and important as variety is, we base our claim still more upon the choiceness of the goods—and with that the prices they're sold at.

Ask for anything in Choice Dress Cottons—you'll be promptly shown a full assortment of the prettiest.

woolens worth while

Lot of neat Natte Novelty Suitings, 56 inches wide, 12 different mixes—Grey, Red, Tan, Brown, Green and Blue effects, 75c—good, sharp, clear colorings—goods that a Dollar is a very fair price for.

Wool Crash—new—plain mixtures and indistinct stripe effects for separate Skirts and smart Shirt Waist Suits, $1.00 a yard.

Important showing of Imported Tailorings in novelty effects, 52 inches wide, $2.00.

silk warp crepe, 75c

—fine sheer goods, soft as Crepe de Chene and almost as silky—Blue, Tan, Grey, Reseda.

Chance like this when this dress goods are dominant, as they are now, is of interest—will get the attention it warrants, and sell on sight.

black goods

Two things for you to see and pass judgment on. 54 inch Venetian, $1.50.

56 inch Venetian, $1.00.

First exactly half a Dollar under price.

Second not so much, but relatively as important.

Those who want Black Goods for a Coat or a Coat Suit, or a good, fine, substantial Skirt, want to see both the above lots.

tearnot lining

Best all silk lining made at the price—50c a yard.

Strong enough for coat lining.

White, cream, Black and 25 other shades.

50 pieces 36 inch—yard wide—fine Mercerized 20c quality Black Satine, 12½c.

sheets, 45c

good ones, 2¼ by 2½ yards—hemmed—bleached.

Pillow Cases, 42 by 45 by 36 inches, 10c

Bolster Cases, 42 by 72 inches, 20c.

knit afghans

for baby carriages and go-carts, $1.25 each—new and pretty.

Shetland Floss knit in Honeycomb pattern, all White, Pink and White, Blue and White Mix and Stripes—self figured.

shoe sale

Building to be torn down this week.

Prices on to make extra Shoe business so we'll have less to move.

Odd lots Ladies' $3.50 to $5.00 Boots—all sizes included—$2.50.

Narrow lasts, equal value—$1.50.

Narrow lasts and small sizes, 50c.

Men's $3.50 to $5.00 Shoes—fine goods, correct styles, but not Summer weights, $2.50

Small sizes narrow Shoes same quality, 50c

Boys' $2.50 and $3.50 Shoes—right shapes and good shoes, $1.50.

low cut shoes

Stock in and on sale—all entirely new—latest shapes.

Not reduced but Prices on to make it an object for people to come here for Shoes—get them good, and save considerable.

Rugs and Curtains, and kindred goods of all kinds, in gratifying variety, priced so it's easy to see the saving.

BOGGS & BUHL, Allegheny

AMUSEMENTS.

GRAND OPERA DUQUESNE GARDEN.

By the entire company from the Metropolitan Opera House, New York. Mr. Maurice Grau, director—his farewell season.

Single seats, $6, $5, $4, $3, $2, $1.50. Boxes, $45. Plenty of choice seats still to be had. Mail orders carefully answered.

Wednesday, 22d—"Prophet." Thursday, 23—"Siegfried." Friday, 24th—Double bill, "Daughter of the Regiment" and "Pagliacci." Saturday, 25th—Afternoon, "Don Giovanni." 25th—Evening, "Meistersinger."

Only five tickets for each opera to any one buyer.

CARNEGIE HALL, Pittsburgh.
BURTON HOLMES Lectures.
TONIGHT AT 8. DENMARK.
Through Hamlet's Country in a Motor-Car.
Next Monday, SWEDEN.
Tickets now on sale at Mellor's, 319 5th ave.

YOU KNOW WE'VE MOVED
723-725 Liberty St., Cor. of Eighth St.,

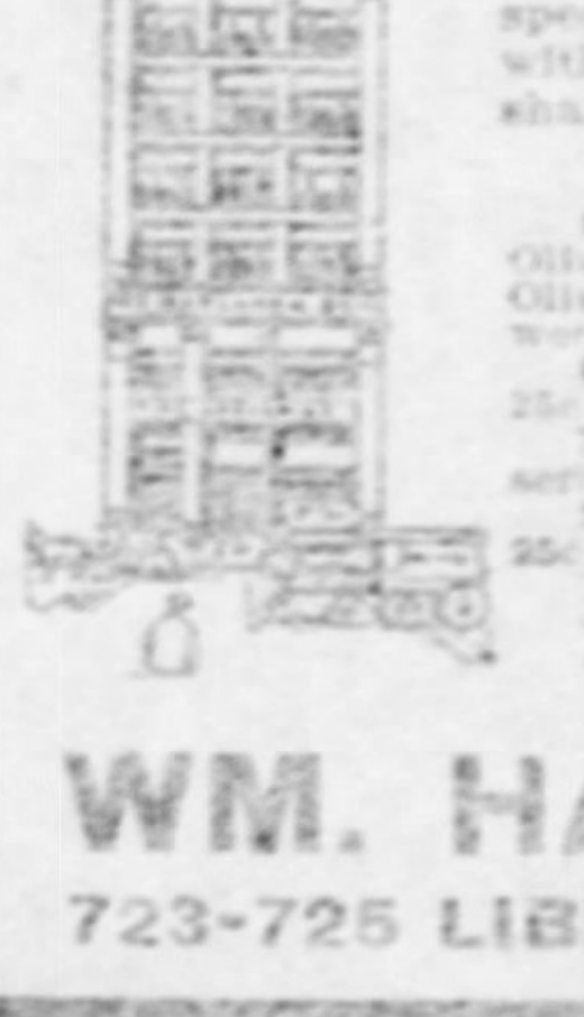

is now the new location of this good Grocery store. Convenient to all the car lines. You'll find the store model in equipment, clean and inviting. We offer special price inducements to quicker acquaint you with the advantage that we intended you should share when we left Diamond Square.

SPECIALS FOR THIS WEEK:

OLIVES—Fully 20 per cent saved you here on choice Olives. 25 different styles of bottles. All sorts of Olives from smallest to largest grown. Special this week in 25c Bottles.

CHESWICK FARM VIRGINIA SWEET PICKLES—25c bottles this week 15c.

BROMANGELON—Choicest and most popular Dessert on the market; 6 flavors, always 15c. This week 10c.

SHEPP'S COCOANUT—This week, 1 lb. packages, 25c; ½ lb. 12c; ¼ lb. 6c.

BONELESS FRENCH SARDINES, very fine. This week 20c.

We have a first-class branch store at Sewickley with all the good things at saving prices.

WM. HASLAGE & SON,
723-725 LIBERTY ST., COR. EIGHTH ST.

PENNSYLVANIA MADE BEST BID

No Longer Wants First United Evangelical Property for Depot.

THAT WAS 10 YEARS AGO

Railroad Had Planned Elevated Tracks to Downtown Terminal. Offers Must Now Come from Realty Dealers.

The congregation of the First United Evangelical Protestant church will take no steps toward leasing its property at Sixth avenue and Smithfield street until after the installation of the officers on the second Sunday in May. When the new board takes control several bids are expected to be formally received. It was stated in the meeting that the noise made by street cars was one reason why it is desired to move farther eastward in Smithfield street. At the annual election of officers yesterday afternoon John Dimling said during an informal discussion of the proposed improvements:

"Like many other members of the congregation, I have sentimental reasons for desiring the old church to stand on its present historic site. The First church is now distinguished and stands with Trinity Episcopal church as two of the most prominent downtown landmarks, but the noise made by the street cars, especially since new curves have been constructed in Sixth avenue, and our services are interrupted to a serious extent.

"Our first offer was received through Attorney A. M. Neeper from the Pennsylvania railroad nearly 10 years ago. This property was then considered by the railroad company to be the best site for its Pittsburgh terminal, it being desired at that time to have the passenger station in the center of the downtown district. An elevated road across Strawberry alley, Seventh avenue and New Grant street was to be used to connect with the main line tracks of the Pennsylvania and the Pennsylvania lines at Eleventh street. This scheme was finally abandoned and it is improbable that any further plans will be made by the railroad company to locate a terminal outside its present boundaries. Our offers must come from the real estate dealers."

There was a large attendance at the election and for an hour or more the churchmen indulged in real estate gossip. It is expected that several bids for the property will be made within a few weeks, as several investors have examined the site.

The election resulted in retaining the Rev. Fr. Rouff for another term of three years in his long pastorate. The other officers elected were: Trustee, three years, Henry Graf; elders, one year, C. M. Guenther, Otto Pregler, Henry Schove, Adam Jahn, Ernest Rictel, Frederick Eberle; wardens, one year, John Kraiz, Christ Ludebuhl, W. L. Wittmer, Simon Dimling; school committee, two years, Joseph Eulenstein; cemetery committee, one year, Leonhard Trautmann; teacher, three years, H. Breitenbach.

Yesterday the church opened the Sunday school at its orphan asylum at West Liberty. On Wednesday evening at Central Turner hall, Forbes street, the Smithfield Concordia, connected with the young people's organization of the church, will hold its 12th annual concert.

SPECIAL ARRANGEMENTS FOR THE GRAND OPERA

Trains to Be Held on All Railroads—Carriage Rules at Duquesne Gardens.

Many provisions are being planned for the comfort and convenience of the patrons of the grand opera performances to be given at the Duquesne garden this week by the Maurice Grau opera company, an engagement that will terminate for all time this famous organization. A new sounding board has been placed in Duquesne garden and the place has been generally redecorated, making it in every way more attractive than in past seasons.

The carriage rules provide that before the performance all vehicles must approach from the south, Craig street and Fifth avenue. After the performance carriages will be called from the general direction of Bayard street, and will leave toward the south. Policemen will be on hand to give proper and courteous direction. The trolley service is to be improved for the occasion, a large number of special cars being promised for one hour before and one hour after the performance. No cars will be run on the Ellsworth avenue side of the garden before, during or after the performances.

The railroad companies have consented to hold their trains as follows: Pittsburgh & Lake Erie, No. 21, leaving Pittsburgh at 11:45 p. m., city time; Panhandle train No. 15, leaving Pittsburgh at 11:55 p. m., will be held 45 minutes, as will also New Castle train No. 213, scheduled to leave at 11:20 p. m. Train No. 92 on the Pennsylvania railroad, with service as far east as Greensburg, will be held until 11:50 p. m., passing Shadyside at 11:57 and stopping there to receive passengers. Train No. 19 on the Allegheny division, leaving Union station at 11:35 p. m., will be held until midnight. Late trains on the Monongahela division will be held sufficiently long to admit of passengers reaching the station. Baltimore & Ohio train No. 34, leaving Pittsburgh at 11:30 p. m., and train No. 163, leaving the Pittsburgh & Western station, Allegheny, at 11:30 p. m., will be held until midnight.

KILLED ON A STREET BY A RIVAL LOVER

Girl Failed in Effort to Prevent Fatal Shooting in West Virginia.

[SPECIAL TELEGRAM TO THE GAZETTE.]

MATEWAN, W. VA., April 19.—Last evening George Lizemore, an employe of a lumber company near here, was shot and instantly killed, it is alleged, by William Griffiths, a clerk in the company store. Lizemore, who lived near Dunham, N. C., and Griffiths, were in love with the same girl.

Griffiths met Lizemore on the street in company with the girl last night, and some words were exchanged. Lizemore then started on and had gone hardly a square when he was overtaken by Griffiths, the latter, it is alleged, opening fire without a word. He shot three times, Lizemore falling on the street. The girl, Miss Nora Wooton, who lives in Tazewell, Va., tried to seize Griffiths' revolver to prevent the tragedy, but failed.

Posse Shot a Robber.

ST. LOUIS, April 19.—By means of the rural telephone service in the vicinity of Edwardsville, Ill., 18 miles east of here, a posse of farmers was quickly summoned today to capture two supposed robbers, and in the fight that followed, Frank Charles of Mobile, Ala., one of the two men, was perhaps fatally shot and his companion escaped after a three-mile chase.

Forty-Five Thousand Persons Visit City Parks

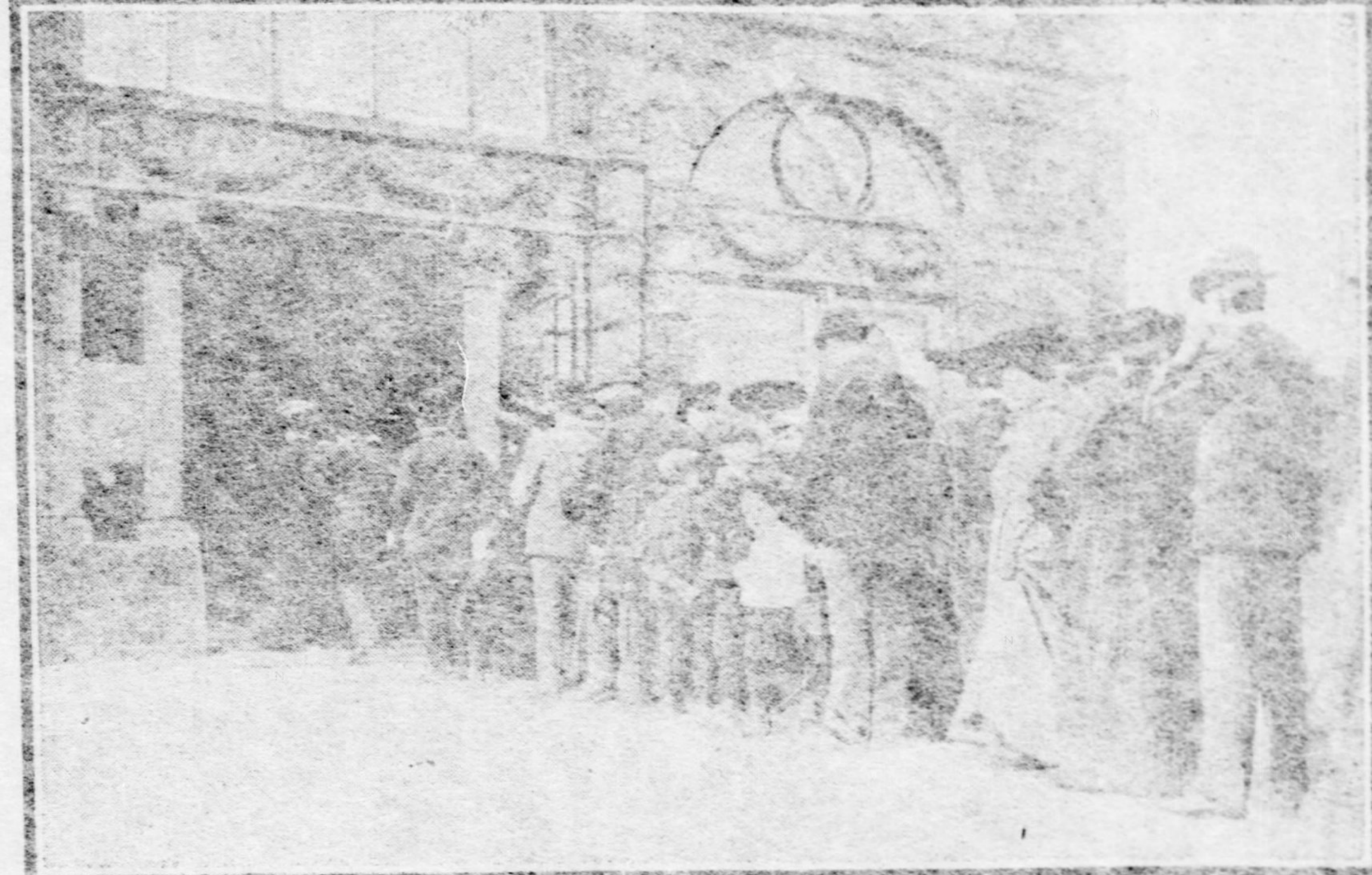

Forming in Line Outside the Phipps Conservatories.

Thirty thousand persons visited Schenley park yesterday, and about half that number viewed the attractions at Highland park. Superintendent William Falconer, who retires at the end of the month, was delighted with the interest shown by the public.

E. M. Bigelow, director of public works, who appointed himself superintendent of Highland park Saturday, was there early in the afternoon. The zoo was at its best, for the animals have roused themselves from their winter indolence and the building was filled with the roars of the big cats, the trumpeting of the elephant, the squeaks of the monkeys and the whistling of the elk. The black and the cinnamon and the grizzly bears pranced around with unwonted liveliness, only the polar bear manifesting dissatisfaction with the balmy air of spring, while hoping for cheap ice next summer, although he sought a sunny spot when the superintendent passed his cage. The grass was green and the flowers on the reservoir embankment, while already showing their brilliant colors, gave promise of a greater show next Sunday, when they will all be in full bloom.

At Schenley park the flower show was but little behind the exhibition of Easter day, and the difference was not perceptible to one who had not seen that show. Supt. Falconer had kept specimens of nearly all the flowers in reserve, so that as soon as one plant faded another took its place.

Fully one-third of the sightseers were strangers, for the Buffalo, Rochester & Pittsburgh, the Allegheny Valley and the Baltimore & Ohio had run excursions which were patronized by thousands. The excursionists began to arrive in the morning in ever-increasing crowds, and at 2 p. m. they were in greater number. A long line of visitors stood outside the conservatory, awaiting their turn to enter. While the conservatory was taking in and disgorging its thousands, the Carnegie library building was doing the same, for enormous throngs visited the library, museum and art gallery. Crowds filled the music hall to hear Lemare and the famous organ, and then went to the museum and stood in awe-struck wonder before the diplodocus magnificissimus Carnegiensis, whose fossilized bones are on exhibition.

At 2 p. m. the superintendents of the two parks exchanged messages over the telephone, Mr. Bigelow congratulating Mr. Falconer on the pleasure which he had furnished to many thousands, and Mr. Falconer wishing Supt. Bigelow success in his new field.

CHRISTIANS ARE EVER ADVANCING TO GOAL

For Them There Is No Such Word as Backward, Says the Rev. Jayne.

"Now Then, Forward" was the theme of a sermon preached by the Rev. A. Jayne, pastor of the Observatory Hill Christian church, Allegheny, yesterday morning. His text was taken from Acts v.:20, "Go stand in the temple and speak to all people the words of this life." Mr. Jayne said, in part:

For the Christian there is no such word as "backward." There is no order for him to retreat. His work is a forward and advancing work. He who puts his hand on the plow must not look back. The past must be forgotten. Not in the achievements of yesterday are we to find cause for gratulation, but in the possible victories of tomorrow. He who dwells in the yesterdays of life has lost his grip on the todays. He who is satisfied with the accomplishments of today, and believes that all has been done that can be done, will soon be done for this world.

The world today needs men with forward spirit. The spirit of the age is the spirit of progress. In business, science and religion we have swung so far from the past that even the textbooks of 10 years ago are relegated to the rear. This is not saying there is nothing good in the past. People who lived in the past and lived up to their light accomplished much. The past sheds a radiance over the present; but ever is it true—

"New occasions teach new duties,
Time makes ancient good uncouth;
They must upward still and onward
Who would keep abreast of truth."

THE VOICE OF NATURE CALLS US TO WORSHIP

Sermon by the Rev. Thomas Clayton, Pastor of First Congregational Church.

"Voices That Call Us Today" was the topic of a sermon preached by the Rev. Thomas Clayton in the First Congregational church, Allegheny, yesterday morning. His text was taken from Hebrews iv.:7, "Today if ye will hear His voice, harden not your hearts." Mr. Clayton said, in part:

It is His voice that calls us today. It is the voice of Nature calling us to worship the great Creator and Father of all. It is a call that is as old as the "everlasting hills." Men heard it at the beginning of time; some heeded, and others ignored it. The bright splendor of the eastern skies and the gorgeous beauty of the landscape caused the Hebrews to break forth into wondrous song of praise and worship.

Today the same voices call us to worship and praise Him who is filling the land with the beauty of spring. Yet how many have eyes and see not, have ears and hear not. The voice that calls is the gospel of Christ calling us to salvation in the midst of a corrupt and dying world. It is the sweetest call that was ever clothed in human language; calling the weary to rest, the thirsty to the living water, the perishing unto the fountain of life. It is an urgent pressing call that men need to hear and obey.

NEEDED THE MONEY.

Students Planned to Kidnap Richard Mansfield if Paymaster Did Not Come.

PEORIA, ILL., April 19.—(Special.)—A hundred students of Bradley Polytechnic institute, who acted as supers at the performance of "Julius Caesar" by Richard Mansfield at the opera house last night, planned to kidnap him if his manager did not come to the front with their wages. Members of the student crowd were deputized to follow Mansfield after the show.

At 1 o'clock the manager appeared on schedule time with the money bag and the students were paid in full. The boys said they would have taken Mansfield to their club house had they not received their money.

END IS IN SIGHT OF TWO STRIKES

Painters to Go to Work Today Pending Further Negotiations With Employers.

WANT CARFARE PAID

Structural Ironworkers Believe a Settlement Has Been Effected in New York and the Strike Will End Tomorrow.

The strike of the painters is practically off. The men will go back to work today after a strike of seven weeks, and, although the continuance of their willingness to work hinges on the acceptance by the bosses of another one of their demands, it is probable that a compromise on that will be reached and the painters will not strike again.

The old scale was $3 20 for a day's work of eight hours and car fare from the shop to the work. This year the painters asked for $3 60 a day and car fare. The Master Painters' association refused to accede to this demand and the men struck. Negotiations have been going on since then, and on last Saturday the scale committee of the union met the master painters' committee and the latter offered a compromise of $3 40 a day, but no car fare. This proposition was laid before a meeting of the painters' union yesterday, and by a majority vote of 66 the union agreed to the following:

The strikers to go to work today at wages of $3 40 a day, pending negotiations for car fare; the men to continue at work as long as the negotiations last; if the master painters agree to pay car fare the strike to be declared off, but if they decline to accede to this demand the strike is to be renewed.

The painters are a branch of the Brotherhood of Painters, Decorators and Paperhangers of America. The scale for the decorators and paperhangers had been signed, although members of these two branches have refused to work in shops that had not signed the painters' scale.

Members of the local union of the structural iron and bridge workers expect to go back to work with the American Bridge Company on Wednesday. The union's committee that went to New York on Saturday to confer with officials of the bridge company did not return last night, having stopped off in Philadelphia, but will come today. Officers of the union had a conversation over the long-distance telephone with members of the union in New York yesterday, and were informed that the company had granted all the demands of the men and that the scale would be signed accordingly.

The strike has been on for some time. It was caused by a difference in the interpretation of certain provisions of the scale. The men say that their interpretation has been admitted by the company to be correct, and that in future there will be four men to a riveting gang, the false work in structures will be built by union structural bridge workers and all non-union men will be discharged.

COUNCILS ASKED TO CONTRIBUTE TO EXPO.

Chamber of Commerce Wants City to Have an Exhibit at St. Louis.

The chamber of commerce will ask city councils to make an appropriation for the St. Louis exposition. A meeting of the chamber of commerce will be held this afternoon and the committee appointed to recommend a suitable exhibit for St. Louis is expected to make a report.

The chamber has practically decided upon a raised map of the city, showing its topography, location of streets, rivers, buildings and manufactories and other prominent landmarks. The map will be a clay model of the city and after the St. Louis exposition is over it will be put on exhibition at the Carnegie museum. It will cost about $25,000.

Col. A. J. Logan, president of the chamber of commerce, stated last night that steps to interest the city councils in the matter would be taken at once. Councils will be asked to make an appropriation and the remainder of the amount required will be raised by the chamber of commerce and by private subscriptions.

Venture Was Unprofitable.

Richard O'Rourke, it is said, picked a man's pocket of $12 in a Fifth avenue office. He paid $25 and costs yesterday.

TRACTION COMPANY MOVES TOWARD IMPROVING SERVICE

The Pittsburgh Railways Company, driven to the realization of the woeful condition of its equipment through the recent publications in The Gazette, at last has made a definite step toward improving its service. On Saturday the carbuilding firm of Brill & Co. of Philadelphia was awarded a contract for 150 cars by the local traction company.

The new cars will be added to the rolling stock on the various Pittsburgh and Allegheny divisions, and work on the contract will be begun immediately. The cars should be ready next fall. This will be good news to the patrons of the Spring Garden avenue line, where the cars now in use are literally falling to pieces in the streets. The readers of The Gazette who called the attention of the trolley magnates in letters which have been printed from time to time, will feel some satisfaction in the knowledge that their efforts to secure decent accommodations have not been entirely in vain. When the evil of overcrowding has been relieved the people then will press their requests for a reduction in the fares on night cars and fight for a universal transfer system.

Tetley's Teas

Kept in Virgin flavor for you. Tetley's Tea is sealed in air tight packets.

ASK YOUR GROCER.

Woman's Corner

The fate which presides over the destinies of what we shall wear, has again decreed that the white linen collar shall be low. This is hailed with joy by the short-necked, chubby girl who has in past years attempted to wear the three-inch collar which fashion demanded. But the long-necked damsel who rather prides herself on her Du Maurier style of head and shoulders, has the appearance of—as a homely old dame put it—having jumped too far through her collar. How we are to even things up so that every style of girl may look equally well is easily solved. Let the girl with the plump one-inch neck wear the narrow collars, and be comfortable and modish, as she could not have been in the higher collars. And the tall scrawny-throated damsel will do well to stick to soft ribbons with the little hemstitched and faggoted turnovers, or try the fancy stocks which are shown in the shops in such numbers. But for the sake of a public which likes to see a well-dressed, pretty woman let her avoid putting the inch-wide collars on a three-inch neck, for such a sight is provocative of mirth, yea, much mirth. Women are too prone to accept and wear a style whether it suits them or not, simply because it is the thing to wear—is in the fashion for that season.

The One-inch Collar.

SALLE CARROLL.

* * *

There is an exceedingly pretty new style in overland, or continental note paper. It has a beautiful silk finish, and there is a fine cord effect in the paper. This is made in the ordinary shapes, larger sizes of the paper being better for foreign correspondence. Imperial and Gladstone are the names of the shapes in which it comes.

The New Note Paper.

Scotch granite is a mottled paper which came originally from England and which is always more or less popular. Point d'esprit is a paper with an invisible dot which comes in white, gray and blue shades. Point d'esprit it is called from this dot, like that in the net so much used in gowns. It is a new effect of Holland linen. Pongee is still another new paper, after the style of linen lawn. It comes in a grey, blue, white and in an odd pongee shade. In some of the shops this is sold in pads, with envelopes to match. Cheviot vellum is one more paper which is taking the name of one of the dress weaves.

* * *

Making potatoes into cakes forms a nice variation from the ordinary method of serving them. For the following recipe the potatoes must be boiled in their skins. When they are thoroughly cooked remove the skins and rub the potatoes through a sieve. Four large ones make a sufficient quantity for ordinary use. Add two well-beaten eggs and one teaspoonful of salt, then stir in one pint of milk. Sift together one cupful of flour, one cupful of cornstarch and two teaspoonfuls of baking powder. Add these to the potato mixture and mix together. If it is too wet, stir in more cornstarch, until the whole forms a soft dough. Roll out on the pastry board and cut into cakes with a round cutter and bake them in a quick oven.

Nice Ways to Serve Potatoes.

Potato Rissoles.—Boil some potatoes until tender, then mash them; add some finely chopped parsley and onion, season well with salt and pepper, form into balls, flour and fry brown.

* * *

A dinner gown included in the trousseau of a bride shows gauging in its most artistic conception.

The material is white habutai silk, combined with narrow insertions of black and white silk lace. The circular yoke of skirt is formed of alternate rows of black and white insertion, running up to a point in the back. From this is hung the gauged skirt, which is broken again at a point about 18 inches from the foot, with another insert of the alternate black and white insertion. A narrow gauging is used to give the necessary flare to the foot of the skirt, and the insertion running up in the back gives a long, sweeping train effect.

Pretty Dinner Gown.

The yoke of the bodice is of the insertion in alternate rows, the lower part of gauged silk. The pouched best is outlined by graduated stoles of the insertion, edged with flat folds of black panne. Flat streamers of the insertion, edged with the panne folds, fall the length of the skirt in the back.

A dainty accessory, which will be worn with this costume, is a simple stole of maline, combined with black velvet. It is built from five bands of maline ruching, less than two inches wide, sewed on a plain foundation of the maline and separated by black velvet baby ribbon. The finish is an eight-inch flounce of the maline, headed with a ruching of the black velvet ribbon.

* * *

A new taffeta that is to be used for the ever-popular shirt-blouse dress shows a two-toned effect in dark colors—black with blue or green or dark red—with clusters of almost invisible pin stripes in white at intervals over it. Plain, solid color taffeta will again be used for these stylish toilettes, while the checked patterns are also to be extensively employed. An air of distinction may be given these checked silks by piping the edges of the stitched bands used in trimming with some bright color, red or green being especially effective with either black and white or blue and white.

Smart Taffeta Patterns.

NOBODY IDENTIFIED THE DEAD BURGLAR

NEW CASTLE, PA., April 19.—(Special.)—The remains of the unknown bank burglar, killed at Wampum yesterday by Henry D. Willoughby, are yet unidentified although a score of people in Ellwood, who viewed them today, believe they recognized in the dead robber the features of a man who formerly worked in the Baker forge works at that place. However, none can name the man. A man who aroused the suspicion of Sheriff Brown was arrested at Ellwood today. He gave his name as William E. Collier of Pittsburgh.

Women's Suits.

Finery for the opera—
Beautiful voile suits—
Suitable for afternoon and evening wear—
Fancy waists in lace and chiffon and Peau de Soie—
And the millinery—
Never has there been in Pittsburgh so many charming effects—
for street and dress—

J. G. BENNETT & CO.,
443-445 Wood Street.

MANDO Removes Forever Superfluous Hair
On the Face, Arms or Any Part of the Body, root and branch. The greatest discovery known to modern science. Not the Slightest Injury to the Fairest Skin.
Price $1.00—Samples 10c.
MME. JOSEPHINE LE FEVRE,
1208 Chestnut st., Philadelphia, Pa.
A full line of my preparations on sale at May Drug Co., 506 Market St. Jos Fleming & Son, 412 Market St., Pittsburgh.

The New Linoleums

The development in design and colorings is very marked this year. The floral and Persian effects are distinctly English—and very attractive.
Then there are the tile effects in extensive variety—and the granite and wood colors that can always be depended upon to make up harmoniously and pleasingly.
The variety is very great and includes

Printed Linoleums 50c to 80c a Yard.
Inlaid Linoleums $1.25 to 1.50 a Yard.

SPECIAL BARGAIN in dropped patterns and odd rolls of Linoleums.

$1 and $1.25 for the $1.50 values.
65c for the 80c values.
50c for the 65c and 70c values.

Oilcloths in good variety as low as 20c a yard.

OLIVER M'CLINTOCK CO.,
219 FIFTH AVE.

Founded 1866

PEOPLES SAVINGS BANK
PITTSBURGH, PA.
Accepts savings in any amount from $1.00 up and pays
4% interest, compounded twice a year.
You can bank by mail.

OFFICERS
D. McK. LLOYD, President
THOMAS WIGHTMAN, Vice-President
EDWARD E. DUFF, Sec'y-Treas.
JAS. K. DUFF, Asst. Sec'y-Treas.
SIDNEY F. MURPHY, Auditor
CHAS. W. KIRK, Mgr. Mortgage Dept.
Capital, $300,000.00
Surplus and Profits, $515,000.00
Assets, over $10,000,000.00

CUT THIS ADVERTISEMENT OUT

Fill in your name and address and mail to us to-day, and we will send by return mail, without cost to you, our illustrated booklet, "Money in Bank," together with full particulars concerning our Banking by Mail system.

Name ______ Address ______

PEOPLES SAVINGS BANK, PITTSBURGH, PA.

HORNE-STEWART CO
DRY-GOODS
Monday, 20 April, 1903.

EVEN a slight mistake in full dress is fatal—are such makers as Rogers-Peet apt to make them and do you think your store would father them?

Mens Full Dress

Correct in fabric, fit, finish and in style authentic—no tailor could do better for as much again.

MENS EVENING SUITS READY TO WEAR 35.00 AND 48.00
SEPARATE VESTS 4.50 TO 7.00.
SEPARATE TROUSERS 7.50 TO 11.00.
MENS TUXEDO COATS READY TO WEAR 18.00 TO 22.50

For Young Men and Boys

Not so long ago they were never thought of—today they revel in the best efforts of the best makers.

TUXEDO SUITS FOR BOYS FROM 8 TO 16 YEARS, SHORT TROUSERS, 13.50 TO 20.00
YOUNG MENS TUXEDO SUITS, SIZES 32 TO 35. 25.00.

Haberdashery

Nothing wanted missing if it's correct, but even then there are degrees—nothing but the good and the best.

SEPARATE DEPARTMENT FOR BOYS.

233-235 FIFTH AVENUE

New Books

That are worth reading. Subjects of the day interestingly treated.
"Story of My Life," Helen Keller.
"The Great Siberian Railway from St. Petersburg to Pekin," M. M. Shoemaker.
"American Diplomacy in the Orient," John W. Foster.
"Life of Bret Harte," T. Edgar Pemberton.
"Home Building and Furnishing," W. L. Price and W. M. Johnson.
"Greater Russia," Wirt Gerrare.

J. R. WELDIN & CO.
429-431 WOOD ST.

PAULSON

Men's Hats

Opera this week—
There's only one hat—
the Knox opera crush—
spring shapes are here.
Spring showing of Men's Hats is at its best now.

PAULSON BROS. CO.,
441 Wood Street.

Superfluous Hair, Moles, Warts, Freckles, Pimples, and Blackheads.

If your skin is oily, or your nose is red, if your skin is dry and wrinkled, my new system of electrical treatments will remove every abnormal condition from your skin or scalp. Consultation is free and confidential. Hours 9-6 daily.

A. Span.
Room 22, McClintock Bldg., Market and Liberty Sts., Pittsburgh, Pa.

HAND SAPOLIO

FOR TOILET AND BATH

It makes the toilet something to be enjoyed. It removes all stains and roughness, prevents prickly heat and chafing, and leaves the skin white, soft, healthy. In the bath it brings a glow and exhilaration which no common soap can equal, imparting the vigor and life sensation of a mild Turkish bath. All Grocers and Druggists.

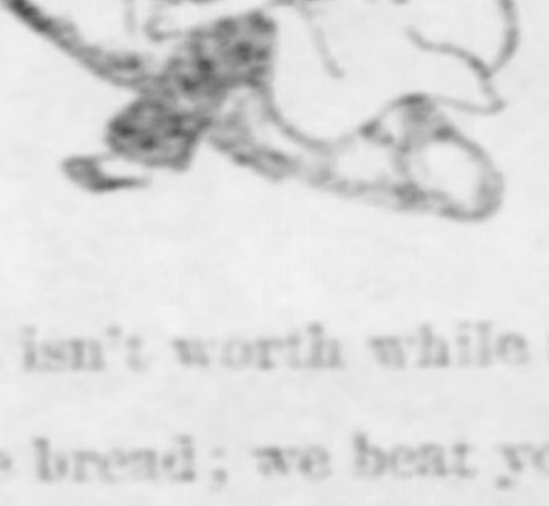

It isn't worth while to bake bread; we beat you.

Moneyback Mother's.

WARD-MACKEY CO.

HOME TO LUNCH

Live at WEST LIBERTY and Go Home to Lunch

Less Time Spent Riding In the Luxurious Double-Trucked Palace Cars That Will Whizz Through Our Tunnel Under Mt. Washington Than Waiting For a Meal at a Restaurant. You Save 50 Cents---You Won't Have Dyspepsia and Your Family Will Be Glad to See You. The High-Speed Trolleys Will Run Exclusively Through Our Property For 2½ Miles.

MULTITUDES OF EXCITED AND EAGER BUYERS OUT YESTERDAY.

Talk about feverish and excited people at a plan of lots! No one ever before saw such crowds as were at West Liberty yesterday. Anticipating a rush of people who could not get out during the week, the Pittsburgh Railways Company doubled the number of cars on the West Liberty line. Despite the increased cars hundreds of people were unable to get out. The cars were so crowded people were left standing at every corner. Many walked out and insisted on selecting lots. We hadn't enough salesmen to attend to them. Today we'll be in better shape. Extra cars will be running again. For those unable to get out yesterday we still have about 200 of the choicest lots in the plan unsold. But they won't last long. Drop your work today and go.

Spending Over $1,000,000.00 on Improvements.

We're **spending over $1,000,000.00** on this **magnificent project.** Streets **graded, paved, curbed, sewered** and **lighted,** with city **water** and natural **gas.** Running right through the property is an 80-foot boulevard. **Flagstone, granolithic** and **boardwalks** will be adorned with shade trees. There will be **churches, schools** and all kinds of **stores** there. All lots in this high-class section are **30 feet front** and now selling at from **$50 up.** Just think of it—**$50 for** a **lot** on a **sewered street**—it seems almost impossible. But it's good advertising—**the kind that makes people talk.** You'll talk, too, **when you see** the **lots.** When the high-speed trolley cars are whizzing through the tunnel—June 1, 1904—the lots will be worth **ten times present prices.**

Just Think of These Unheard of Prices.

Big **crowds out** yesterday. Lots selling so fast won't **be any left** by middle of this week. **No wonder, when you think of the prices—$50, $75, $100, $150, $175, $200, $250, $300, $350** and **$400**—and some a little higher. **And these on improved streets.** No wonder they are selling. Only **$10 down**—then $1 a week up. **No taxes. No interest** for 2 years. With every deed goes **free** a **policy** of **title insurance.** When you buy our property you **don't have to fight** in Court to hold it.

THIRTY-SEVEN DOLLARS FOR ONE. Every one, rich and poor, has a CHANCE to MAKE MONEY. Dr. R. J. McAdams bought a lot Friday and SOLD IT SATURDAY at an ADVANCE of $370.00. And all he paid was $10. This was a *37 TO 1* SHOT. Many OTHERS are DOING the SAME. Why can't you? Some of the CHEAPEST AND BEST PROPERTY IS PRACTICALLY UNTOUCHED.

THE BEECHWOOD IMPROVEMENT CO., LTD.

THIRD FLOOR, TIMES BUILDING, PITTSBURGH.

FREE! FREE! FREE!

Twenty-Five Thousand Dollars to the First Home Builders.

Remember our grand free offer. To the first home builders on West Liberty Plan No. 2 we will give $25,000.00 worth of lots free. Ask us about this. If you can't come, write; we're selling scores of lots by mail. Railroad fare refunded to all buyers within 100 miles of Pittsburgh.

Go Out Today.

Jump on the first **Mt. Lebanon** or **Castle Shannon Car** running south on Liberty, Smithfield or Carson streets. Get off at

Cape May Avenue.

Busses and carriages there to take you over the property. If you can't go during the day run out tonight. Salesmen there until 10 o'clock. Plenty of light to see around.

BEATEN BY PIRATES, THE REDS CLAIM UMPIRE ROBBED THEM OF GAME

UMPIRE BLAMED FOR THE DEFEAT

Emslie Aids Pittsburgh Pirates in Beating Cincinnati.

KELLEY IS RETIRED

[SPECIAL TELEGRAM TO THE GAZETTE.]

YESTERDAY'S LEAGUE GAMES.

Pittsburgh ....6 Cincinnati 4
St. Louis ......3 Chicago 0

STANDING OF THE CLUBS.

	W.	L.	Pct.		W.	L.	Pct.
Pittsburgh	4	0	1.000	Boston	1	1	.500
Chicago	2	2	.500	New York	1	1	.500
St. Louis	2	2	.500	Brooklyn	1	1	.500
Philadelphia	1	1	.500	Cincinnati	0	4	.000

LEAGUE GAMES TODAY.

Brooklyn at New York.
Philadelphia at Boston (2 Games).

CINCINNATI, O., April 19.—Although outbatted, the Pirates were not outfielded today and this, combined with the poor umpiring of Emslie, enabled them to win the fourth and last game of the series from the Reds.

The game was the most interesting of the four that have been played and fully 12,000 people saw Pittsburgh pile up six runs, while the locals could only succeed in getting four across the plate. The weather was anything but good, and in the latter part of the game it drizzled continually, but not enough to call the game.

Young Veil started in to pitch for the Pittsburgh team, and did well for five innings. After this the Reds seemed to have solved his delivery to a certainty and were slowly but surely landing on the ball and putting the runs across the plate when Clarke decided that the youngster was due to take a soar skyward, and immediately sent Leever out to warm up.

But the hitting of the Reds was there to stay and Leever could not stop them until he had pitched an inning, then, combined with a rank decision on Umpire Emslie's part, he succeeded in stopping the run-getting and turning possible defeat into victory. This sounds peculiar, inasmuch as the Reds were never in the lead, but it is almost an assured fact, that if Veil had stayed in the box and Emslie had not been given the chance to make his raw decision, the score would have been different, with the champions getting the little end of it.

KELLEY SENT FROM GAME.

But the Reds played bad baseball and Noodles Hahn, while he pitched a good game, succeeded in making a very wild throw with three men on bases in the first inning, and letting two runs come across the plate. Again, in the fifth, a wild throw by Beckley materially helped the score with two more runs.

The first official action of discipline was taken by Emslie in today's game, when he ordered Capt. Kelley out of the game for talking back. His decisions were enough to set an amateur team crazy, but with the three old Baltimore players, Kelley, Seymour and Donlin, it was a wonder that Bob escaped with his scalp. Kelley was cheered as he was going from the field, while Emslie was hissed through the entire game. The runs were made as follows:

Beaumont opened with a single after the Reds had been retired in the first. Clarke drew a base on balls and Leach hit one to Hahn, who threw to third to catch Beaumont, but no one was covering the bag, and the ball went to the left field bleachers, while Beaumont and Clarke came home. Wagner went out at first and Bransfield hit a fly to Morrisey that allowed Leach to score.

The fifth was the scene of the next run making. Beaumont got a lift on Beckley's wild throw. Clarke singled and Leach singled, scoring Beaumont. Wagner fouled out and Bransfield doubled, scoring Clarke and Leach. Ritchey struck out.

REDS SCORE RUNS.

In the sixth Donlin singled but was forced by Seymour. Morrissey walked and Corcoran flied out to Beaumont. Magoon singled, bringing in his men and Bergen singled, bringing in Morrissey, but Magoon overran second and was caught. Hahn singled in the next inning, but was forced by Kelley, who took second on a passed ball, and scored on Seymour's hit. Donlin flied out.

In the eighth Beckley drew a base on balls and Morrissey singled. Corcoran flied out and Magoon hit a fly that went clear of Sebring, but he picked it up in time to throw Seymour out at second, according to Umpire Emslie. Bergen singled and Beckley scored, but Hahn struck out. The score:

CINCINNATI.	A.B.	R.	H.	P.	A.	E.
Kelley, 1.	1	1	0	3	0	0
Wood, r.	1	0	0	0	0	0
Seymour, m.	4	0	1	3	0	0
Donlin, r-l.	4	0	1	0	0	0
Beckley, 1.	4	2	1	9	1	1
Morrissey, 2.	3	1	1	2	2	1
Corcoran, s.	4	0	1	2	3	0
Magoon, 3.	3	0	1	0	4	1
Bergen, c.	4	0	2	4	0	0
Hahn, p.	4	0	1	1	1	1
Totals	32	4	9	24	11	4

PITTSBURGH.	A.B.	R.	H.	P.	A.	E.
Beaumont, m.	3	2	1	1	1	0
Clarke, l.	3	2	1	3	1	0
Leach, 3.	4	2	1	2	1	1
Wagner, s.	4	0	1	4	4	0
Bransfield, 1.	4	0	2	5	1	0
Sebring, r.	4	0	0	2	0	0
Ritchey, 2.	3	0	0	4	2	0
Phelps, c.	4	0	0	6	1	0
Veil, p.	3	0	1	0	1	0
Leever, p.	1	0	0	0	0	0
Totals	33	6	7	27	12	1

Cincinnati ......0 0 0 0 0 2 1 1 0—4
Pittsburgh ......3 0 0 3 0 0 0 0 *—6

Two-base hit—Bransfield. Stolen base—Morrissey. Double plays—Morrissey, Corcoran to Beckley; Ritchey to Bransfield; Bransfield, Wagner to Ritchey. Struck out—By Veil, 3; by Leever, 3; by Hahn, 3. Passed ball—Phelps. Time—1:55. Umpire—Emslie. Attendance—12,000.

CUBS GET ONE HIT.

Brown for St. Louis Wins Five-Inning Game from Chicago.

ST. LOUIS, April 19.—The final game of the series between St. Louis and Chicago was called at the end of the fifth inning on account of rain, with the score 3 to 0 in favor of St. Louis. St. Louis clearly outclassed the visitors in every department of the game, Brown holding Chicago down to one hit. Attendance 10,000. Score:

St. Louis	R	H	P	A	E	Chicago.	R	H	P	A	E
Farrell, 2.	0	0	1	1	0	Jones, r.	0	0	0	0	0
Smoot, m	1	2	0	0	0	Slagle, l.	0	0	2	1	0
Brain, 3.	0	0	0	3	0	Chance, c.	0	0	3	0	0
Burke, l.	1	3	2	0	0	Dobbs, m.	0	0	1	0	0
Nichols, 1.	1	1	9	0	0	Tinker, 3.	0	0	0	3	0
Don'v'n, r	0	2	0	0	0	Evers, s.	0	0	0	0	0
Will'ms, s	0	1	2	2	0	Lowe, 2.	0	1	0	2	0
Weaver, c	0	0	1	1	0	Hanlon, 1.	0	0	9	0	1
Brown, p.	0	0	0	1	0	W.W'ms, p	0	0	0	1	0
Totals	3	9	15	9	0	Totals	0	1	15	7	1

St. Louis ....0 0 0 2 1—3
Chicago ....0 0 0 0 0—0

Two-base hits—Smoot, Nichols. Sacrifice hits—Brain, Weaver, Hanlon. Stolen bases—Smoot, Burke. Base on balls—Off Brown, 1. Struck out—By Brown, 2; by Williams, 2. Left on bases—St. Louis, 6; Chicago, 2. Time, 1:03. Umpire, Johnstone.

BROWNS' GOOD WORK.

Defeat Kansas City Western Leaguers Before Big Crowd.

KANSAS CITY, MO., April 19.—The St. Louis American league club defeated the Kansas City Western league team by superior all-'round playing. Attendance, 2,700. Score:

R.H.E.
Kansas City ....0 1 0 1 0 0 4 0 0—6 10 5
St. Louis ....3 0 1 1 2 0 0 1 *—8 10 2

Batteries—Nichols, Smith and Ulrich; Donohue, Powell and Sugden.

Boston Defeats Providence.

PROVIDENCE, R. I., April 19.—(Special.)—The Boston National league team won from the Providence nine here today, 9 to 5. Score:

R.H.E.
Boston ....1 3 0 1 0 1 0 1 2—9 13 1
Providence ....1 1 1 0 0 0 0 2 0—5 11 6

Batteries—Long, Platt and Moran; Gray, Viau and McKenna. Umpire, Cotter.

THREE WELLKNOWN BASEBALL PLAYERS

ALEK "TOD" SLOAN.
Middle Field Shadyside Academy Team.

HARRY M'CKESNEY,
Middle Field Homestead Team.

STUART DRAVO,
Catcher and Captain Shadyside Academy Team.

HIGH BRIDGE OPENS WITH DIFFERENT GAMES

No Regular Baseball, but Gamblers of All Degrees Have Big Sunday Afternoon.

High Bridge, out the Castle Shannon railroad, the home of Sunday baseball and gamblers, had a grand opening yesterday afternoon. For years this section of Upper St. Clair township has been alive with baseball players who desecrate Sunday by playing match games, and adult and juvenile gamblers.

The Beltzhoover A. C. was to have opened its season of Sunday games yesterday, but the grounds were not to the players' liking and the game was called off. However, this did not deter other teams from playing, and several games were in progress on the different diamonds.

The most salient feature of High Bridge amusements is the gambling. Nobody is barred there in the different games and devices for getting the money of the children and "suckers." Yesterday there were dice games, the red and black, crap games, the shell man and a new game in which a smooth-tongued individual, with a cigar box shaped like a bellows, rolls out two marbles, one red and another black. There were cappers galore. The shell man did not last long, but the fellow who ran a dice game which was patronized by boys, whose ages ranged from 6 to 16 years, did a flourishing business. With this dealer was a capper, who urged the boys on.

The little fellows placed 5 and 10-cent bets and some went as high as 25 cents. Many a little fellow lost all his money and when it appeared as though those who had money left intended to leave the game, a big capper, who looked as though he ought to be at manual labor, placed a bet and raked in the money.

"If you lose 10 cents, boys, you can bet 20 cents," cried the man behind the board. One urchin, who had lost all his money, swore and was admonished by the proprietor. "Don't swear, boys, remember it is Sunday," said he.

Not 10 feet from this game at least half a dozen small white boys with two big negroes, were deeply engaged in an animated game of craps. About half a dozen yards from this game another crap game was in progress, this one being participated in by older boys and men. The shell man found that the crap games and the dice were getting almost all the patronage and he moved up into the crowd of spectators watching a scrub game of baseball.

The fellow who was running the marble game did a flourishing business for a while, being aided in getting the "suckers" by two cappers. The cappers made bets of $10 and less. The games continued until the approach of darkness and many a young boy was sent home minus his spending money.

PLEASED WITH RESULT.

W. and J. Players, Save a Few, Did Well Against Bethany.

WASHINGTON, PA., April 19.—(Special.)—The followers of the Washington and Jefferson college baseball team are jubilant as a result of the showing made by the team in the game with Bethany college yesterday. The batting ability of the players was plainly demonstrated, only two men failing to properly connect with the ball. Some of the new men did not handle themselves as well as expected, but with practice they will probably do better work.

Capt. Eckles and Coach Montgomery will endeavor to strengthen the weak points during the practice which will be hard all the week. W. and J. will go to Wheeling Wednesday and play the Central league team of that city.

RITCHEY DOING WELL.

Popular Second Baseman Playing Great Game for Pittsburgh.

The second-base playing of Claude Ritchey for the Pirates has caught the eye of the Cincinnati crowds. Ritchey has been putting up a very fast game at second for so early in the season and in every game played in the series with the Reds he has been cheered by the Cincinnati spectators.

His double play which was participated in by Wagner Friday was one of the fastest plays of its kind ever executed on the Cincinnati field.

TIMELY HOME RUN.

McIntyre Wins Game for Minneapolis from Kansas City.

KANSAS CITY, MO., April 19.—McIntyre's home run in the ninth inning, which brought in three runs, gave Minneapolis a victory over the Kansas City American association club today. Score:

R.H.E.
Kansas City ......1 0 4 1 0 0 0 0 1— 7 12 3
Minneapolis ......3 1 2 2 0 0 0 0 3—11 13 4

Batteries—Martin, Gibson and Maloney; St Vrain, Sporer and Yeager. Attendance, 1,000.

PLAYED IN RAIN.

Cleveland Disposes of the Columbus Bunch, 6 to 1.

COLUMBUS, O., April 19.—The Cleveland American league and Columbus American association teams played in a drizzling rain today. Score:

R H E
Cleveland ....2 1 1 0 0 1 1 0 *—6 8 2
Columbus ....1 0 0 0 0 0 0 0 0—1 7 2

Batteries—Moore, Walker and Bemis, Wagner and Fox and Bailey and Roache.

WON IN NINTH.

Hoboken Had Giants Beaten Until Last Inning.

HOBOKEN, April 19.—(Special.)—The New York National league team won here today. Score:

R H E
New York..........0 0 0 3 1 1 0 0 6—11 10 7
Hoboken ....1 0 1 0 0 0 1 5 1— 9 12 2

Batteries—Cronin and Bowerman; Lindeman and Lamar. Umpire—Merritt.

Vanderbilt's Bright Unplaced.

PARIS, April 19.—William K. Vanderbilt's bay gelding Bright was unplaced in the handicap at Longchamps today.

LOCAL STUDENTS STAY AT HOME

Hyde Park of Chicago to Represent West at U. of P.'s Relays.

GOOD TRIAL MEET

The relay meet, to be held by the University of Pennsylvania on Franklin field, Philadelphia, on next Saturday, in which the principal high schools and secondary schools of the country will compete, will not find any Pittsburgh or Western Pennsylvania schools entered as contestants. W. U. P., Westminster and Geneva colleges will send relay teams to contest with the collegians, but there will not be one local school team, at least none has as yet announced its intention of entering.

Last year the Allegheny Preparatory school had a team entered and it ran fourth, a very good showing, considering the field in which it competed. The South Division team of Chicago, which won the race last year for the high schools, will not represent Chicago this year.

Hyde Park High school's speedy relay team—Capt. Walter Eckersall, Philip Comstock, Tom Hammond and Norman Barker—will instead represent the west in the mile relay for the high schools of America. Saturday afternoon in an exciting race at Marshall field, Chicago, the Hyde Park team defeated the pick of the west, Lewis institute, Culver Military academy and Morgan Park academy, in the order named. Capt. Eckersall and his boys thereby won the $100 expense money for the trip, given by the University of Chicago.

The time made by Hyde Park was 3:40 2-5, exactly the same as that made last year by the South Division team, which latter won the race at Philadelphia and made a new record at 3:35. Coach Stagg said that with a week's training Hyde Park would equal the record. Capt. Eckersall said: "We are going to try to lower the mark when we get to Philadelphia."

For the first half-mile Saturday it looked as if Hyde Park would surely be beaten by Culver or Lewis institute. This made the race one of the most exciting ever seen at Chicago.

Each team was composed of four men, each man running a quarter-mile. The time by successive quarters, leading at each, was: First, Lewis, :56; second, Culvery, 1:52 4-5; third, Hyde Park, 2:47 1-5; fourth, Hyde Park, 3:40 2-5.

Card Today at Aqueduct.

NEW YORK, April 19.—Following are the Aqueduct entries for Monday:

First race, 6 furlongs—Royal, 126; New York, 121; Demurrer, 120; Syrlin, 118; Himself, 116; Lord Badge, 112; Rose, 108; Flying Buttress, 106; Captivator, 102; Sun Shower, 97.

Second race, 4½ furlongs, selling—Atwood, 113; Bruceville, Sunlight, 110; Equity, 107; Calyx, Aloom R., 104; Symphony, 102; King Oaks, Fickle, Thunder Boy, Evelyn Arnold, 101; Bombino, Dixie Paradise, 98; E. C. Runte, Mildred L. M., 96; Mimon, 93.

Third race, 7 furlongs, selling—San Andres, 114; Torchlight, 113; I Know, 110; Alpaca, Animosity, 105; Past, Viviani, 103; Caledonite, 98; Musidora, 98; Louise Elston, 95; Musical Slipper, Mezzo, 93; Miladi Love, 92; Cloche d'Or, Albany Girl, 91; Breaker, 88.

Fourth race, The Canarsie stakes, 4½ furlongs—Petunia, 112; Spring, Interlude, Knobhampton, Nameoki, Charlie Fisher, 110; Contentious, Palm Bearer, Woodheart, Nine Pins, 107.

Fifth race, 7 furlongs, selling—J. H. Sloan, 115; Imperious, Fabius, 112; Oclawaha, 110; Graden, 108; Mosketo, 107; Prancer, 105; Roatand, 104; Kickshaw, 102; Jove, 101; Bride Card, 99; Benduno, Squanto, 96; Rene, 92.

Sixth race, 5½ furlongs—Captivator, 117; Illyria, 114; Saccharometer, 111; Athlana, Courtmaid, 109; Pittacus, 108; Navasote, Blue and Orange, Alan, 106; Drop O'Rye, 103; Mount Kisco, Lorina, Showman, B. Doyle, 101; Twin Rose, 98; Alice Eon, 96.

Entries Today at Lakeside.

CHICAGO, April 19.—Lakeside entries for Monday:

First race, 6 furlongs, selling—Whangdoodle, 117; Maxille, 107; Form, 110; Gracious, 112; Gertie Weimheld, 104; Double O, 102; Mr. Bender, 100; Dr. Worth, 107; Mr. Moody, 105; Full Back, 112; Fine Shot, 117; Prince of Melrose, 120; Anna, 117; Dutch Princess, Rosie Dillon, 101.

Second race, 6 furlongs, selling—Fake, 122; Playlike, 117; Old Mike, The Caxton, 112; Haydon, 111; The Elba, Marion Lynch, 110; Zepho, Lulu Glazer, 107; Gus Lanka, 105; Irene Mac, 103; Florestan, 98.

Third race, 4½ furlongs—Don Domo, Sunnybrook, 109; Judge Luthers, Jerry Lynch, 108; Capitol, 105; Plea, 106; St. Paula, 105.

Fourth race, 5½ furlongs—Vulcain, Automaton, 116; Never Fret, Chopsuey, 113; Burnie Bunton, 111; Reeves, 101; Nimo, Sly Boots, 98; Hattie Walker, Antonia, 96; Prodigal Son, 101; Tribes, 96.

Fifth race, mile—Albula, 115; Felix, Bard, 107; Omdurman, 105; Owenton, 106; Alfred C., 102; Bondage, 91; Lingo, 96.

Sixth race, mile and 20 yards, selling—Prince Webb, 103; John J. Regan, 101; Ida V., 110; San Sargassa, 88; Bonnie Lissak, 110; Lucky Locket, 106; Moran, 108; Ales, 112; Liza, 109; Leo Newell, Prairie Dog, 112; Irkustk, 103.

Probable Starters at Memphis.

MEMPHIS, April 19.—The entries for Monday at the Memphis track are:

First race, mile, selling—Class Leader, 84; Winsap, 87; Rococo, 93; Hattie Davis, 96; Memphian, 96; Georgia Gardner, 100; Locust Blossom, 100; Domsie, 102; Ecome, 107.

Second race, 6 furlongs—Sanctissima, 95; Josette, 95; Model Monarch, 100; Skilful, 101; Autumn Leaves, 101; Golden Rule, 106; Wire In, 114.

Third race, 4½ furlongs—Prince of Pilsen, 105; Big Goose, 105; Esherson, 105; Vienna, Oxaca, Nordella, 110.

Fourth race, Hotel Gayoso stakes, mile—Oronte, 110; Witful, 117; Judge Himes, Jake Greenberg, 110; Banter, 112; Pericles, 110; Rightful, The Don, Farmer Jim, 115; Flocarline, 117.

Fifth race, 6 furlongs, selling—Imp Lady Winkle, 90; Suburban Queen, 95; Kentucky Muddle, Somersault, 101; Gold Cocade, 106; King Tatius, 103; Insolence, 103; Sister Kate H., 104; Beautiful and Best, 105; Oronte, 105; Velasquez, 106; Ben Frost, 106; Canyon, 100; St. Wood, 109; Afghan, 110.

Sixth race, mile, selling—Ruby Ray, 91; Fair Lass, 92; Annie Loretta, 98; Dean, 97; Georges Arab, 102; Gin Spray, 102; Faraday, Jr., 102; Loves Labor, 104; Henry of Franstamar, 104; Flaneur, 106.

AMONG THE AMATEURS.

The B. A. C. defeated the Kengleys 18 to 1 on the Kengley's grounds. The feature was the pitching of John Hart of the B. A. C.

The F. A. C. second team would like to hear from all 6 to 7-year-old teams. Address Manager S. Shearman, 1204 Franklin street.

The Eclipse A. C. of Wilkinsburg would like to hear from all good 10-year-old teams. Address John Houk, 749 Rebecca avenue, Wilkinsburg.

The Dallas A. C. was out for practice Saturday and the present outlook for a successful season is good. Dallas has a few open dates and all 18-year-old teams having grounds can have games by addressing Homer Farmer, 6928 Kelly street, Pittsburgh.

LACROSSE ASSOCIATION IS FORMED BYLOCAL PLAYERS

Two Teams Will Be Organized to Play Games With Best in East.

A meeting of lacrosse enthusiasts was held yesterday afternoon in the Park building. Officers were elected for the new lacrosse association and it was decided to place two teams in the field to play games in Pittsburgh and also to bring some of the big eastern college and athletic teams to this city for a series of games.

The election of officers resulted as follows: Patron, Barney Dreyfuss; honorary patron, F. B. McQuiston; president, Charles Huston; vice president, Richard R. Guy; secretary and treasurer, G. H. Lambe; captains, Jack Shepperd and C. D. Spittal; chairman of committee, J. C. Miller; manager of team, John C. Crammond.

The teams will be composed mostly of Canadian players who were in the Western Pennsylvania Hockey league. There are enough good players in Pittsburgh now to form two fast teams, either one of which is expected to be as strong as any in the east. No regular playing field has as yet been selected, but it is probable that the big games will be played at the Colosseum. Practice will be begun Tuesday evening at Halket and Forbes streets. Practice will be held three times a week until the teams are formed.

Capt. Smith of the London, Ont., lacrosse team arrived in Pittsburgh yesterday and will play on one of the local teams. Other crack Canadian players will be engaged. Any persons wishing to join the association should communicate with G. H. Lambe, 303 Halkett street.

READY FOR SCHEDULE

Otto Maya of Erie to Represent Pittsburgh Track in National Paced Circuits.

BOSTON, April 19.—Arrangements for the season of the national paced circuit were completed at a meeting of bicycle track managers here today. The circuit list, which is now complete, includes Charles River park, Providence, Lowell, Worcester, Revere, Hartford and New Haven, the two last named running alternate weeks; New York, Philadelphia, Baltimore, Washington, Pittsburgh and Atlantic City.

The following list of riders was practically agreed upon with the tracks which each is to represent: Bobbie Walthour, Providence; Harry Elkes, Philadelphia; Joe Nelson, Charles River park; Hugh McLean, Revere; Will C. Stinson, Worcester; Otto Maya, Pittsburgh; Bennie Munroe, Washington; Basil De Guichard, New York; Gussie Lawson, Lowell; Howard Freeman, Baltimore; Jimmie Moran, Atlantic City, with the following list of substitutes: Nat Butler, Floyd McFarland, Louis Mettling, Charlie McConnell and Hardy Downing.

The executive committee will formulate a schedule of races at once. All races will be for three men and each track will hold a race weekly, between June 1 and September 1. The regular paced season will open with races in Baltimore, Washington, Philadelphia and Pittsburgh early in May, but these will not be circuit races.

SMITH ENTERS W. V. U.

Famous School Player to Study Law and Try for Baseball Team.

James Smith of Allegheny left yesterday to enter the University of West Virginia, where he will take up the study of law. Smith is a graduate of Pittsburgh Academy, where he achieved fame among local interscholastics as a first baseman and pitcher on the baseball team. He will try for the team at West Virginia.

Smith is a hard hitter and fast on the bases. He can play a good game at third and it is likely he will play that sack on the W. V. U. team when not pitching, provided, of course, he makes the team, something which is unlikely. Smith was on the Pittsburgh Academy team that won the local school championship two years. Kerr and Comfort, the star battery, are both now on college teams.

Kerr is catching for W. U. P. and Comfort is pitching at Allegheny college. Case Ramsay, shortstop, is playing second on W. U. P. and Joe Mackrell, who put up a nice game at second, may also enter W. V. U.

WILL BRANCH OUT

American Bowling Congress Wants Association in Every City and Town.

DAYTON, O., April 19.—At the meeting of the executive committee of the American Bowling congress, which will begin here next Wednesday, the new plan of organization providing for the formation of local associations in every city and town will be taken up and new rules and regulations outlined, so that the bowlers of the local associations may begin to get in line for the next annual tournament, which will be held in Cleveland, February, 1904.

Cleveland will be represented at the meeting and will make known the amount of prize money that will be bowled for at the annual tournament.

Resolutions drawn up by eastern bowlers at a meeting held in New York city last month, condemning some of the new rules to go into effect on July 1, 1903, will be acted upon.

CHALLENGER SENT TO SOUTHAMPTON

Sir Thomas Lipton Still Has Great Confidence in Shamrock III.

SPARS ARE LIFTED

[ASSOCIATED PRESS CABLE TO THE GAZETTE.]

WEYMOUTH, ENGLAND, April 19.—The two Shamrocks left here today at noon for Southampton. The challenger was towed by the Erin. Questioned as to his future course, Sir Thomas Lipton said he meant to work day and night to get the yacht railroad refitted in time for further trials before sailing for New York. His desire was to avoid a postponement of the races.

Ward, Designer Fife and Capt. Wringe have had a conference and have promised to have the challenger in racing trim again in three weeks. It will be a big job. Designer Fife has condemned the boom, gaff, mast and topsail spars of the yacht and they will all be removed, as will the sails.

The decision against a postponement of the races was reached last night after a long consultation, and this morning Sir Thomas sent the following cablegram to G. A. Cormack, secretary of the New York Yacht club:

"I am pleased to inform you that damage to the Shamrock III. will be righted in three or four weeks. There will be no necessity of considering the question of a postponement. Please communicate this to your committee and also convey my warmest thanks for their expressions of sympathy."

Sir Thomas said he saw nothing in the recent accident to lessen the great confidence he felt in the Shamrock III. "If racing yachts are to be built," he said, "there must be some risk. If we built a vessel as safe as a liner, we might as well keep her at home for any chance she would have of winning the cup."

Designer Fife took the same view. He has never appeared so confident as he is now. Mr. Ward said he was surprised and disappointed at the accident. The screws were the same as those used on the Shamrock II. He explained that every precaution had been taken; over 200 tests had been made of the fittings, and he had had the utmost confidence in every details of this part of the equipment. The body of Collier has not been recovered. Sir Thomas Lipton has offered a reward for its recovery and has made provision for Collier's widow and child.

The wrecked spars of the challenger were lifted to the quay today. Many sightseers were present to view the wreckage. The shell of the mast is of extraordinary thinness, being of 3-16-inch nickel steel. The length of the mast was 155 feet and its greatest diameter 27 inches. That the metal was very tough is evidenced that it had been bent and rebent at various places without breaking. It is believed that the next trial races will take place on the Clyde in a month's time.

SOUTHAMPTON, April 19.—The Shamrock III. has arrived here.

NEWPORT, R. I., April 19.—The yacht Constitution and its attendant barge, in tow of the tug Aries, which left here last night for New London, encountered such thick weather and heavy seas when off Point Judith, that she was compelled to return and anchor in Brentons Cove. The Constitution will go down to New London tomorrow.

STRONG BASEBALL TEAMS

Clubs in Turtle Creek Valley Preparing for a Busy Season.

The East Pittsburgh team has organized with the following players: O'Leary, catcher; Bennett, Kilgore and Bretsnyder, pitchers; Ferguson, first; G. Chambers, second; Bolden, third; Miller, short; Heiser, left; Ravey, middle, and J. Chambers, right. The team is the strongest that East Pittsburgh has had for many seasons. Its first game will likely be with Wilmerding.

The Turtle Creek team is said to beat anything in its makeup that the town has had in its history. It promises to make all the other nines in the Turtle Creek and Monongahela valleys hustle to hold their own, including the proposed Braddock team and the star Homestead aggregation. The makeup of the nine will be definitely decided at a meeting on Tuesday night.

The Wilmerding team will be the crack nine of the Turtle Creek valley this season. It will be the only nine in the valley that will have enclosed grounds. Wilmerding will play its first game next Saturday at Homestead. About $1,500 will be expended on the new park. The Wilmerding team will include Craig and Tom Quinn, catchers; Yank West of Wilmerding and W. W. Coleman of Rochester, N. Y., pitchers; Red Calhoun of the St. Louis Nationals, Harry Jordan of Manor, William White, Pink Lindsay, Jule Schott of Wilmerding, infielders; Thomas Stoltz of East Pittsburgh, Roy Carnahan, James Beswick and Daniel Gallagher of Wilmerding and J. Bluming of East Pittsburgh, outfielders.

ROCHESTER'S CLUB

Manager Atterholt Has Strong Players and Some Hard Games Arranged.

ROCHESTER, PA., April 19.—(Special.)—The Rochester A. A. team will open its season at Rochester, May 2, playing the Washington and Jefferson college team. Manager A. A. Atterholt has secured a strong team for this year, and expects to win a large majority of the games.

The lineup will be as follows: Shotwell, catcher; Simpson, Weagley and Fallon, pitchers; Darragh, first; Lindsay, second; Grove, left; Mathay, middle; East and Fry, right field.

The schedule, so far as arranged, is as follows: May 2, Washington and Jefferson of Washington; May 6, Jamestown, of Jamestown, N. Y.; May 9, Geneva college team of Beaver Falls; May 16, Windsors of Pittsburgh; May 23, Wilmerding; May 30, Westminster college, two games; June 6, Cottages of Pittsburgh; June 12, Duquesnes of Pittsburgh; June 13, Fairbanks of Allegheny; June 27, Casinos of Pittsburgh; June 30, Raven High school of Youngstown, O.; July 11, Orions of Pittsburgh; July 18, Swissvale of Swissvale; July 25, Carnegies of Carnegie; August 8, North Side Athletic club of Allegheny. On July 17 the Rochester team will play the Charlerois at Charlerol.

DR. FENNER'S
KIDNEY and Backache CURE

All diseases of Kidneys, Bladder, Urinary Organs. Also Rheumatism, Backache, Heart Disease, Gravel, Dropsy, Female Troubles.

Don't become discouraged. There is a cure for you. If necessary write Dr. Fenner. He has spent a life time curing just such cases as yours. All consultations Free.

"Your Kidney and Backache Cure has cured two very bad cases among our customers the past year whom the doctors had given up. J. L. STILL & CO., Woodland, Ia."

Druggists, 50c., $1. Ask for Cook Book—Free.

ST. VITUS' DANCE Sure Cure. Circular, Dr. Fenner, Fredonia, N.Y.

Laxative Bromo Quinine
Cures a Cold in One Day, Grip in 2 Days
E. W. Grove
on every box. 25c

THE THREE RIVERS.

[SPECIAL TELEGRAM TO THE GAZETTE.]

CINCINNATI, April 19.—River 43.6 feet and falling. Showery. Packets on time. The Tom Dodsworth passed down with coal at noon for Louisville.

EVANSVILLE—River 33.9 feet and rising. Rain. The Gleaner, after cleaning her boilers, departed for New Orleans. The Frisbie passed up with tow of empties.

LOUISVILLE—River rising, with 15 feet 3 inches in the canal, 10 feet 1 inch on the falls and 42 feet 4 inches at the foot of the locks. Heavy rain. The James G. Lockwood and barge from Pittsburgh to St. Louis passed over the falls. The barge carried the heaviest cargo ever taken over the falls.

MEMPHIS—River 30 feet and rising. The towboats Alice Brown and Boaz passed down this morning for New Orleans.

MARIETTA—River 20 feet and falling. Light rain. Virginia and Lorena down, 6 p. m.; Mariner down with coal, 8 a. m.

STEUBENVILLE—River 15 feet and falling. Up, Keystone State, Kanawha, Ben Hur, Frank Gilmore; down, Nellie Walton and Harvester.

GREENSBORO—River 10 feet and falling. Cherry down Monday and the Rose Hite up.

GALLIPOLIS—River 22 feet and falling. Showers.

MORGANTOWN—River 10 feet and falling.

WARREN—River 3 feet 1 inch.

OIL CITY—River 2 feet 9 inches and falling.

POINT PLEASANT—River 29 feet 7 inches and falling. Down, Jim Wood, Greenwood; up, Tacoma and Florence Marmet.

PARKERSBURG—River 20 feet and falling. The Virginia down for Cincinnati.

WHEELING—River 15 feet 9 inches and falling. Departed Ben Hur, Pittsburgh, 5 a. m.; Virginia, Cincinnati, 8 a. m.; Lorena, Zanesville, 10 a. m.; Kanawha, Pittsburgh, 11 a. m.; Keystone State, Pittsburgh, 11 a. m. Down with coal, Tom Rees No. 2, 7 a. m.

WATERS ARE FALLING.

Rivermen Expect a Boating Stage for at Least Three More Days.

The rivers are still falling, but the rivermen expect to have a boating stage for the next three days. The coal companies are taking advantage of the rise and are hurrying the empties from down-river points. They expect to get all the empty boats and barges to the different mines before the water recedes too low for navigation.

The stage of water at Davis Island dam at 9 o'clock last night was 19.2 feet and the river was falling.

NOTES OF THE RIVERS.

The Findlay is preparing to leave for a trip to Louisville.

The Mayflower ran two excursions yesterday. Both were well patronized.

The Coal City towboat arrived at the Pittsburgh wharf yesterday afternoon. It brought a load of molasses and a number of empty barges. It left before midnight with a tow for Cincinnati.

UNITY THE AIM OF PROTESTANT SECTS

NEW YORK, April 19.—(Special.)—Two conferences on which the eyes of the whole religious world will be centered are to be held this week, one in this city and the other in Pittsburgh. They have been called by leaders in the Presbyterian, Methodist and Congregational denominations, who are urging forward the cry for unity of action and interest.

Big Killing Match Tonight.

Tonight at the New Spring Garden Athletic club out Spring Garden avenue, the big calf and lamb killing match will take place. To say that it will be a big success is putting it mildly, as almost every nearby city and town has sent in big orders for tickets. These contests are held in all the big cities of the west, and the sport is well patronized. The entries for this match are the most expert butchers that could be picked from over half a hundred who sent in entries.

DO YOU COUGH
DON'T DELAY
TAKE KEMP'S BALSAM
THE BEST COUGH CURE

It Cures Colds, Coughs, Sore Throat, Croup, Influenza, Whooping Cough, Bronchitis and Asthma. A certain cure for Consumption in first stages and a sure relief in advanced stages. Use at once. You will see the excellent effect after taking the first dose. Sold by dealers everywhere. Large bottles 25 cents and 50 cents.

CARRIAGES
L. GLESENKAMP SONS & CO.
318 and 320 Penn Ave.

MANUFACTURERS.

ESTABLISHED 1863.
OLIVER
Iron & Steel Company,
MANUFACTURERS OF
Soft Welding Steel and Iron,
Bolts for Railways, Wagons and Agricultural Implements.
Telegraph and Telephone Pole Supplies.
General Offices at
SOUTH TENTH STREET WORKS,
PITTSBURGH.

OCEAN STEAMSHIPS.

ARE YOU GOING ABROAD?
Apply for your steamship accommodations to the
First National Bank,
Cor. Fifth Ave. and Wood St.
Letters of Credit, Travelers' Checks and Foreign Currency.
WM. F. BENKISER,
Manager Foreign Department.

ANCHOR LINE
United States Mail Steamship from New York Every Saturday for
GLASGOW VIA LONDONDERRY
Superior Accommodations at Lowest Rates for all classes of passengers.
DIRECT TO NAPLES.
Perugia, Apr. 19. Calabria, May 16.
For Rates, Books of Information for passengers and New Illustrated Book of Tours, apply to HENDERSON BROTHERS, Agents, 17 and 19 Broadway, N. Y., or J. J. McCORMICK, 340 Smithfield st., Pittsburgh.

FRENCH LINE.
Compagnie Generale Transatlantique.
Direct Line to Havre—Paris (France)
Sailing every Thursday, 10 A. M.
from Pier 42, North River, foot Morton St.
La Champagne..Apr. 23 La Bretagne......May 14
La Gascogne....Apr. 30 *La Lorraine.....May 21
*La Savoie........May 7 La Champagne..May 28
*Twin Screw Steamers.
General Agency, 32 Broadway, New York; McCormick & Co., 506 Smithfield st.; First National Bank, Fifth ave. and Wood st.; C. R. Weltershausen, 712 E. Ohio st., Allegheny.

JAPAN-CHINA—PHILIPPINE ISLANDS VIA HONOLULU. Pacific Mail S. S. Co., Occidental and Oriental S. S. Co. and Oriental S. S. Co. From San Francisco: Peking, April 28, 1903; Doric, May 6, 1903; Nippon Maru, May 16, 1903. For passage and freight rates, reservation, passage, orders and information, apply to G. G. Herring, Agent, 515 Park building, Pittsburgh.

Koercher's
439 WOOD ST.
"OUR 'ADS' ARE TRUTHFUL."

THE THOUSANDS WHO ARE RENEWING THEIR INTEREST IN CYCLING

are learning that since they left off, bicycles have not only been greatly reduced in price, but improved in quality and that many new things have been devised. Cushion frames, coaster brakes, spring forks, &c.

RAMBLER CHAIN BICYCLES, $35
PIERCE CHAINLESS " $65

IN THE LITTLE WIDOW.
BROWN AND SHARPE MFG. CO.'S
New Improved Universal Bevel Protractor with Vernier.
Price $6.40

ON FRIDAY ONLY WE WILL SELL
STANLEY'S IMPROVED DADO PLANES.
The Cutter is set on a skew. Plane is fitted with a Depth Gauge, adjustable by means of a Thumb Screw. Also with two adjustable Spurs, which can be adjusted to take up wear as well as for depth of cut. No. 39 Iron stock, 8 inches long, made in seven sizes, viz: ¼, ⅜, ½, ⅝, ¾, ⅞ and 1 inch.
Price 95c

IN OUTSIDE SHOWCASE
"Sapolin" Aluminum Enamel
The pipes in your Bath Room or Kitchen, Exposed Plumbing and Bar Fixtures will stay bright and need no further attention when coated with "Sapolin" Aluminum Enamel.
PRICE 15c.

274TH SPECIAL WEEKLY SALE.
A good Bench Vise nicely finished, width of Jaw 1½ inches, opens 1½ inches, weight 1½ lbs. PRICE
18c.
Koercher's
PITTSBURG

RAILROADS.

PENNSYLVANIA RAILROAD.

In effect January 29, 1903.
From Union Station, Pittsburgh.
(Eastern Standard Time.)

FOR PHILADELPHIA, NEW YORK, BALTIMORE AND WASHINGTON.

Atlantic Express, daily..............3:00 a. m.
Pennsylvania Limited, daily.........7:15 a. m.
Day Express, daily......................7:30 a. m.
Main Line Express, daily.............8:00 a. m.
Harrisburg Mail, daily..................12:45 p. m.
Harrisburg Express, daily.............4:50 p. m.
Philadelphia Express daily............4:50 p. m.
Eastern Express, daily.................7:10 p. m.
Fast Line, daily..........................9:00 p. m.
Fast Line (second section), daily. Sleeping cars to Philadelphia, Baltimore and Washington. No coaches ....10:00 p. m.
"Pittsburgh Limited" daily, for New York only ....10:00 p. m.
Philadelphia Mail, Sundays only....8:40 a. m.
For Buffalo and Niagara Falls, 9:00 a. m. and 10:45 p. m. daily.
For Oil City, 6:15, 9:00 a. m.; 1:30, 5:05 and 10:45 p. m. week days. Sundays, 9:00 a. m., 5:05 and 10:45 p. m.
For Titusville and Corry, 6:15, 9:00 a. m. and 10:45 p. m. week days. Sundays, 9:00 a. m. and 10:45 p. m. For Titusville only, 1:30 p. m. week days.
For DuBois, 6:15, 9:00 a. m., 1:30 and 5:05 p. m. week days. Sundays, 9:00 a. m. and 5:05 p. m.
For Atlantic City (via Delaware River Bridge, all-rail route), 8:00 a. m. and 9:00 p. m. daily. "Pennsylvania Limited," 7:15 a. m. week days.
For Connellsville and Uniontown, 5:10, 9:25 a. m., 12:45 and 4:25 p. m. week days.
For West Brownsville and Uniontown, 10:25 a. m. and 4:20 p. m. week days. For Dravosburg, East Elizabeth, Monongahela City, Belle Vernon and West Brownsville, 6:05, 8:20, 10:35 a. m., 1:05, 3:25, 4:20, (5:25 to Monongahela City), 6:00 and 11:20 p. m. week days. Sundays, 7:50, 9:35 a. m., 1:05, 5:00 and 9:45 p. m.

FROM ALLEGHENY CITY.

For Butler, 6:25, 9:50, 10:55 a. m., 3:05 and 6:10 p. m. week days. Sundays, 7:32 a. m., 9:28 p. m.

The Excelsior Baggage Express Company will call for and check baggage from Hotels and Residences. Time Cards and full information can be obtained at the Ticket Offices—No. 360 Fifth Avenue, corner Fourth avenue and Try streets and Union Station.

W. W. ATTERBURY, General Manager. J. R. WOOD, Gen'l Pass'r Agent.

BALTIMORE & OHIO RAILROAD.

(Eastern Standard Time.)
Leave Station, Smithfield and Water sts.:

LINES EAST.	Depart.	Arrive.
Cumberland Accom.	*6:00 am	*9:15 pm
Connellsv. & Mt. Pleas.	*6:30 am	*2:25 pm
Wash., Balt. & N. York	*8:00 am	*7:15 pm
Conn'v., Un'tn. & Fairm't	*8:50 am	*7:25 pm
Cumb., Wash. & Balt.	*1:00 pm	*5:05 pm
West Newton Accom.	†12:00 am	†6:00 am
Con'l'v., Un'tn., Morgant.	†1:30 pm	†10:30 am
Connellsv. & Mt. Pleas't	†3:30 pm	†3:20 pm
Connellsville Accom.	*4:30 pm	*8:05 pm
Morgantown, Clarksburg and Weston	†6:00 pm	†12:30 pm
Philadelphia and New York (Duquesne Ltd.)	*6:25 pm	*6:15 am
Wash., Balt. & Phila.	*9:00 pm	*7:00 am
LINES WEST VIA WHEELING.		
Wash. (Pa.) & Wheel. Ac.	*7:00 am	*10:00 am
Col., Cin. & St. L. Exp.	*8:30 am	*7:45 am
Wh., Zanesv. & Col. Ac.	*1:00 pm	*4:50 pm
Wash. (Pa.) & Wheel'g	*4:30 pm	*6:00 pm
Col., Cin. & St. L. Exp.	*9:30 pm	*9:45 pm
Wh. Col. & Cin. Exp.	†11:50 pm	
LINES WEST VIA AKRON.		
Cleve., Akron & Youngst.	*7:00 am	*8:15 pm
Chicago & Cleveland	*3:30 pm	*12:35 pm
Chicago Limited	*9:15 pm	*7:40 am
(Leave P. & W. Station, Allegheny.)		
Butler	*7:00 am	*7:00 am
Butler, Foxburg	†7:30 am	†5:25 pm
Butler, Greenville & Erie	†7:35 am	†7:20 pm
Butler	†10:45 am	†7:35 am
Butler, Greenville, Erie	†1:15 pm	†1:00 pm
Ellwood City	†3:15 pm	†6:20 am
Butler, Clarion, Greenv.	†3:35 pm	†10:50 am
Ellwood, N. Cast., Butler	*5:20 pm	*9:55 am
Butler	†6:15 pm	*8:25 pm
Butler	*11:30 pm	*7:20 pm

*Daily. †Daily, except Sunday. ‡Saturday only.

PITTSBURGH & LAKE ERIE R. R.
CLEVELAND SHORT LINE.

Schedule in effect November 23, 1902.

Central Time.	Depart.	Arrive.
Cin. & Cleveland "Flyer"	*7:00 am	†11:15 am
Youngst'n & Clevel'd Mail	*8:25 am	*5:30 pm
Buffalo & Erie Express	*8:25 am	*9:35 pm
Lake Chautauqua Fast Line	*12:30 pm	*6:53 pm
Buffalo & Erie Express	*4:20 pm	*6:25 am
Cleveland & Chicago Ex.	*3:30 pm	*1:00 pm
Boston Special	*4:30 pm	*6:00 am
Cin. & Cleveland "Flyer"	§6:00 pm	†11:15 am
Buffalo & Cleveland Ex.	*10:30 pm	*6:55 am
Clev'd & Youngst'n Accom.	*5:25 am	*5:00 pm
Beaver Falls Accom.	*6:20 am	*7:30 am
Beaver Falls Accom.	*9:40 am	*6:45 am
Beaver Falls Accom.	†12:10 pm	*9:30 am
Beaver Falls Accom.	*3:30 pm	†11:30 pm
New Castle Express	*4:20 pm	*7:30 am
Beaver Valley Express	*5:25 pm	*4:15 pm
Fayette City Accom.	*6:10 am	*7:30 am
Fayette C. & N. Haven Ex.	*8:20 am	*8:00 am
McKeesp't & Fayette City	†11:30 am	†12:40 pm
Fayette City & N. Haven	*3:30 pm	*4:40 pm
Fayette City Express	*5:20 pm	*8:10 pm

§On Sunday from Cleveland only.
P., C. & Y. trains for Carnegie, Reading and Beechmont, 5:25 a. m.; 10:35 a. m.
*Daily. †Daily except Sunday.
§Note—6:00 p. m. train on Sundays to Youngstown only.
City ticket office, 337 Fifth ave., Park Bldg.
J. B. YOHE, Gen. Supt. L. A. ROBISON, Gen. Pass Agent.
Pittsburgh, Pa.

BESSEMER & LAKE ERIE R. R.

Schedule in effect Nov. 23, 1902. Trains leave B. & O. depot, Allegheny (Eastern Standard Time) for Erie, Girard, Conneaut, O., and Meadville, 7:20 a. m. and 1:15 p. m.; Greenville, Mercer, Grove City and Keister, 7:20 a. m., 1:15 p. m. and 3:16 p. m. All trains daily except Sunday.

E. D. COMSTOCK, G. P. A.,
Pittsburgh, Pa.

RIVER PACKETS.

Pittsburgh & Cincinnati Packet Line

ers, for Wheeling, Marietta, Parkersburg, Gallipolis, Huntington, Ironton, Portsmouth, Cincinnati, Louisville, Memphis, St. Louis, New Orleans and way landings. Leave wharfboat foot Wood st. as follows: Keystone State, Mondays; Queen City, Wednesdays; Virginia, Saturdays, at 4 p. m. Fare—Pgh. to Cin., $7; round trip $12 and $14, meals, berths, included; down by boat, return by rail, $14. For freight or passage apply to Jas. A. Henderson, Mgr. Tel. 1702 Court.

KANAWHA RIVER PACKET.

STEAMER KANAWHA, W. H. Poe, master; J. H. Weitz, clerk; leaves Patterson's wharfboat every Tuesday, 4 p. m., for Wheeling, Marietta, Parkersburg, Gallipolis, Charleston and way points. Finest passenger and freight accommodations. S. R. Patterson & Co., G. H. Ghriest, agents, No. 207 Water st. Tel. 428.

PITTSBURGH AND PARKERSBURG SEMI-WEEKLY PACKET.

STEAMER BEN HUR, H. E. Cramer, Master; Ed. Dunn, Clerk, leaves Patterson's wharfboat Monday, 12 m., Thursday, 4 p. m. Connecting with str. Helen Gould at Parkersburg for Charleston and all way landings. S. R. Patterson & Co., G. H. Ghriest, 207 Water st., Agents. Phones 428.

Geo. C. Lewis, Esq., Attorney-at-Law, Frick Building.

ORPHANS' COURT SALE

Of the real estate of the late Aphia McCandless, deceased, situate in the Seventh ward, Pittsburgh, and the First ward, Allegheny, Pa.

The undersigned trustee, appointed to sell the real estate of Aphia McCandless, deceased, at No. 2, January term, 1903, in partition, will offer the following described real estate of the deceased at public sale on the premises on

Monday, May 4, 1903, At 1 O'Clock P. M.

All that certain lot in the First ward of the city of Allegheny, Allegheny county, Pennsylvania, being part of lot Number sixty (60) in John Irwin's Plan of Rope Walk property, recorded in Plan Book, vol. 2, page 113, bounded and described as follows:

Beginning on the south side of Lincoln avenue at the distance of three hundred and twenty (320) feet westwardly from Grant avenue; thence westwardly along said Lincoln avenue thirty (30) feet, to the corner of lot Number sixty-one (61) in said plan; thence southwardly along the line of said lot No. 61, in said plan, one hundred and forty-two feet eleven and one-half inches (142 ft. 11½ in.); thence eastwardly by a line parallel with said Lincoln avenue thirty (30) feet, to the line of lot owned by John R. Gregg, and thence northwardly along to the line of the said lot of John R. Gregg, one hundred and forty-two feet eleven and one-half inches (142 ft. 11½ in.) to Lincoln avenue, at the place of beginning.

Having thereon erected a three-story brick dwelling, Number 931 Lincoln avenue, west, old Number 245, and brick stable.

On the Same Day, At 2 O'Clock P. M.

All that certain lot or piece of ground situate in the Seventh ward of the city of Pittsburgh, county of Allegheny and state of Pennsylvania, having a frontage of thirty-two (32) feet on the eastwardly side of Washington street and extending back preserving the same width one hundred and thirty-five (135) feet. Being lot Number Eleven (11) and a strip of ground five feet (5 ft.) wide along the northerly line of said lot No. 11, in Robert Watson's Plan, as recorded in Deed Book, vol. 35, page 194.

Having thereon erected 8 brick and 1 frame two-story dwellings at No. 51 Washington street.

Also on the Same Day, At 3 O'Clock P. M.

All that certain lot or piece of ground situate in the Seventh ward of the city of Pittsburgh, county of Allegheny and state of Pennsylvania, having a frontage of fifty-four (54) feet on the southerly side of Webster avenue and extending back preserving the same width one hundred and twenty (120) feet. Being lots numbered Nine and Ten (9 and 10), in Robert Watson's plan, as recorded in Deed Book, vol. 35, page 194.

Having erected thereon a frame stable, old No. 104 Webster avenue, and a double two-story frame dwelling in the rear.

TERMS OF SALE:

10 per cent of purchase price at time of sale, one-third (1-3) upon delivery of deed and the balance in one and two years, with interest payable semi-annually, to be secured by bond and mortgage containing thirty-day sci. fa. and insurance clauses, with privilege to purchaser of paying entire purchase money in cash.

FIDELITY TITLE AND TRUST COMPANY,
Trustee,
341-343 Fourth Avenue, Pittsburgh, Pa.
J. C. MORROW, Auctioneer.

BINDLEY
HARDWARE Co.
SEVENTH AVE. & GRANT ST.
PITTSBURGH.
EVERY THING IN HARDWARE

OFFICIAL—ALLEGHENY.

IN the court of common pleas No. 2, No. 920, January term, 1903.

In the matter of the petition of the city of Allegheny for the appointment of viewers to ascertain the costs, damages and expenses, and assess the benefits for the construction of a main sewer on Oakdale avenue, from Woods Run avenue to Benton plan of lots, Eleventh ward.

Notice is hereby given that the undersigned viewers, appointed by the court of common pleas, No. 2, of Allegheny county, in the foregoing matter, filed their report in the said court on the 18th day of April, A. D. 1903, and unless exceptions thereto are filed within thirty days from said date of filing, their report will be confirmed absolutely.

Following is a schedule of the damages, costs and expenses of the improvement, the damages ascertained and allowed, and the benefits assessed, as shown by the report and schedule filed in the court aforesaid.

WM. SPRAGUE,
THOS. J. M'CALL,
JAS. S. KERR,
Viewers.

ASSESSMENT OF COST AND EXPENSES.

Total costs and expenses, $12,871 33.
Total cost of improvement, $12,871 33.

SCHEDULE.

Assessment of properties peculiarly benefited to pay total damages, costs and expenses.

Total damages, costs and expenses, $12,871 33.

West Side—		
Sarah O'Neil	$	214 20
Geo. P. Weddel		206 00
J. W. Hay		1,050 00
John W. Kirker		1,129 80
East Side—		
John D. Davis	$	50 00
J. W. Hay		1,050 00
John W. Kirker		1,300 00
Total	$	5,000 00

Amount assessed against the city of Allegheny, being the difference between the total amount of damages, costs and expenses of said improvement and the total amount of special or peculiar benefits.

Brought forward	$	5,000 00
City of Allegheny		7,871 33
Total		$12,871 33

All of which is respectfully submitted.

WM. SPRAGUE,
THOS. J. M'CALL,
JAS. S. KERR,
Viewers.

Allegheny, April 18, 1903.

IN the court of common pleas No. 2, No. 928, January term, 1903.

In the matter of the petition of the city of Allegheny for the appointment of viewers to ascertain the costs, damages and expenses, and assess the benefits for the grading, paving and curbing of Hopkins street, from Charters street to an unnamed street, Fifth ward.

Notice is hereby given that the undersigned viewers, appointed by the court of common pleas No. 2 of Allegheny county, in the foregoing matter, filed their report in the said court on the 18th day of April, A. D. 1903, and unless exceptions thereto are filed within 30 days from said date of filing, their report will be confirmed absolutely.

Following is a schedule of the damages, costs and expenses of the improvement, the damages ascertained and allowed, and the benefits assessed as shown by the report and schedule filed in the court aforesaid.

WM. SPRAGUE,
THOS. J. M'CALL,
JAS. S. KERR,
Viewers.

ASSESSMENT OF COST AND EXPENSES.

Total costs and expenses, $629 06.
Total cost of improvement, $629 06.

SCHEDULE.

Assessment of properties peculiarly benefited to pay total damages, costs and expenses.

Total damages, costs and expenses, $629 06.

North Side—	
K. Hohman	$208 16
South Side—	
Mrs. M. McK. R. Hopkins (Wm. Eberhardt)	$212 90
Thos. Mellon	69 00
John V. Path	69 00
Thos. Mellon	69 00
Total	$629 06

Amount assessed against the city of Allegheny, being the difference between the total amount of damages, costs and expenses of said improvement and the total amount of special or peculiar benefits.

City of Allegheny, nothing.

All of which is respectfully submitted.

WM. SPRAGUE,
THOS. J. M'CALL,
JAS. S. KERR,
Viewers.

Allegheny, April 18, 1903.

THE RATE FOR
Found, Personal and All Classified Advertisements in
THE PITTSBURGH GAZETTE
IS ONE CENT A WORD when paid for in advance.

PITTSBURGH.

BRUSHTON AVE., 318—F. S. Weisser & Co.
BUTLER ST., 3400—David Lewis.
BUTLER ST., 3321—H. C. Knapp.
BUTLER ST., COR. 43D.—R. M. Totten.
BUTLER ST., COR. 44TH.—A. W. Covert.
BUTLER ST., 5202—Henry A. Spilker.
CARVER ST., COR. PARK AVE.—R. B. McKelvey.
CENTER AVE., 1801—T. F. Moore.
CENTER AVE., 2101—C. F. Nourse.
CENTER AVE., COR. KIRKPATRICK ST.—The Bell Pharmacy.
COLLINS AVE., 113—William Lindeman.
CONGRESS ST., COR. WYLIE AVE.—C. F. McMurray.

THE PITTSBURGH GAZETTE,
Main Office,
347-349 Fifth Ave.

WANTED.

Agents.

WANTED—Agents everywhere to sell our $2,000.00 combination accident and sick benefit policies, costing but $6 per annum each, payable quarterly. Something entirely new and original with this company. Covering all accidents, diseases and occupations. Pays handsome, permanent renewal commission; no experience necessary to sell them. Established 17 years. Address National Accident Society, 320 Broadway, New York.

WANTED—Agents to handle high-class mining stock, Sumpter district, Oregon; only reliable, first-class parties need apply. Chas. B. Bemis, 418 Guaranty Loan Bldg., Minneapolis, Minn.

SOLICITING AGENTS; $3.00 a day. Apply room 514, House bldg., cor. Smithfield and Water sts.

Male Help.

AT ONCE—Several bright, active young men for city and traveling salesmen; no experience necessary; good pay; steady employment.
THE IRON CITY BUREAU,
409 Fourth ave.

A LOAN company wants an A 1 experienced loan man for outside work, highest wages, none others need apply. Address C 69, The Gazette.

BEER BOTTLERS—Must have experience; permanent position; out of city; wages $2 per day; transportation and board furnished free. Apply 331 Fourth ave., room 415.

BUSSMAN for restaurant. 340 Diamond st., city.

COLLECTOR—Good collector, $2.50 a day; an industrial insurance agent preferred. Address R 69, The Gazette.

DRIVERS—Experienced drivers for teams for freight depots and city deliveries. Apply 6 o'clock in the morning, Sixteenth st. and Liberty ave., Pittsburgh.

DRIVERS—Must have experience in freight depot and city deliveries. Apply 6 o'clock in morning, 340 West North ave., Allegheny.

FARMER. Call at 643 Smithfield st., Pittsburgh. Second floor.

GOVERNMENT POSITIONS—Write for our civil service catalogue and learn how over 14,000 persons annually secure good paying positions. Columbian Correspondence College, Washington, D. C.

MAN—An intelligent wideawake man with experience and knowledge in the retail jewelry business as a salesman; a good opportunity for a bright man. Apply to Hardy & Hayes Company.

MARINE corps, U. S. Navy—Recruits wanted; able-bodied men; service on our warships in all parts of the world and on land in the United States and colonial possessions when required. Apply Recruiting office, rooms 414-415 City Postoffice building.

MEN from Pennsylvania, Ohio and West Virginia towns to manage office in home territory; $20 per week on yearly contract; reference and security required; experience not necessary; to work under instructions. COLONIAL, Room 2, 120 Sixth st., Pittsburgh.

PERSON—Trustworthy person in each county to manage business of old established house of solid financial standing; straight bona fide weekly salary of $18 paid by check each Wednesday, with all expenses direct from headquarters; money advanced for expenses. Address Manager, 382 Caxton building, Chicago.

SALESMAN—Experienced in electrical supplies, to travel out of Pittsburgh. Address T 24, The Gazette.

SALESMAN—Saturday shoe salesman. The Walkover Co.

YOUNG MEN—Experienced in lumber to manage a line of lumber yards on the Monongahela river and the southwest branch of the Pennsylvania R. R., and who are able to purchase an interest. Address N 57, The Gazette.

YOUNG man to bake griddle cakes. 340 Diamond st.

Female Help.

GIRLS—100 girls. Apply at office of Armstrong Cork Co., Twenty-third st.

GIRLS—100 girls. Apply at once, Ward-Mackey Co., 3212 Liberty ave.

STENOGRAPHER—Lady stenographer and typewriter; state experience and salary expected. Address S 68, The Gazette.

WAITRESSES—Two. 340 Diamond st., city.

WOMEN for district managers; business prosperous and permanent; salary $21 cash weekly and office expenses. Colonial, Caxton Bldg., Chicago.

Male and Female Help.

MALE and female help of all kinds promptly supplied.
SCHWARTZ EMPLOYMENT OFFICE,
128 SEVENTH ST.

RELIABLE male and female help supplied. NATIONAL, 403 Federal st., Allegheny.

Real Estate.

Desirable House

Wanted by family of three in suburbs within easy access of railroad and electric lines, containing about 8 rooms, with all conveniences; house of central location would also be considered. Address P. 69, Gazette Office, with description and rent.

WANTED—To buy house of 6 rooms in Allegheny or some near suburb. P. B. Shirey & Co., 417 Fourth ave.

Pupils.

DAY AND NIGHT SCHOOL ALL YEAR
For young and middle-aged men and women. Bookkeeping, Banking, Commerce, Penmanship, Arithmetic, Grammar, Spelling, Shorthand, Typewriting, etc. Now is an excellent time to begin. Actual Business College, 810 Fifth ave., Pittsburgh. Established 1880. Big Ten Cent Store bldg. Call or write for catalogues. Positions secured.

PUPILS.
THE MARTIN SHORTHAND AND COMMERCIAL SCHOOL, Liberty ave. and Fifth st. Day and evening sessions throughout the year. Instruction the most thorough obtainable. Those interested invited to inspect methods and equipment. Call or send for catalogue.

RENO SHORTHAND AND PENMANSHIP SCHOOL, 432 Wood st., prepares students for expert reporting and positions requiring high speed and accuracy; post-graduate course; day and night, all the year. Visitors always welcome. Call or send for catalogue.

Miscellaneous.

H. C. KNAPP, commercial job printer, 3321 Butler st. Both telephones.

FOR RENT.

City and Suburban Residences.

FOR RENT.
Send name and address and list will be mailed to you.
All kinds of properties for sale or rent.
W. H. SKIVINGTON CO.,
317 to 320 Park building.

Apartments.

FOR RENT.
$37.50—Navarre Apartments, St. Clair and Hays sts., E. E., apartments of 5 rooms and bath, steam heat, hot water and janitor service free. See
LIBERTY REAL ESTATE TRUST CO.,
6123 Penn ave., E. E.,
Successor to DAVIES & CO.

Flats.

FOR RENT.
$35.00 per month—One of the most complete flats in the East End, 6 rooms, pantry, bath room, hall; heat and light, storage room; in fact every modern convenience. Send for list of East End houses.
CONSOLIDATED REAL ESTATE CO.,
EAST END BRANCH, 6100 PENN AVE.

Offices.

Chronicle Telegraph Building

347-349 Fifth Avenue.

Offices For Rent—Single or en suite.

FOR RENT—First-class offices in the Fitzsimons Building, 331 Fourth ave.; fully modern and up-to-date. See Commonwealth Real Estate & Trust Co., 327-329 Fourth ave.

Atlantic City Real Estate.

FOR RENT—For summer season, new first-class 7-room cottage; all modern improvements; beautifully located near lighthouse; $350. Address S. Tyler, The Gazette bureau, Young's Pier, Atlantic City.

FOR RENT.

Desk Room.

FARMERS BANK BUILDING.
REAL ESTATE TRUST BUILDING.
FERGUSON BUILDING.
BARKER DAVIS CO.,
416 Ferguson Building,
320 Fourth ave.
Bell 'phone, Court 3321.

DESK ROOM in large, well-lighted office, both 'phones; desk furnished free; $8 per month. Office Renting Company, 711 Penn ave.

FOR RENT—Desk room. Inquire 1009 Arrott building.

FURNISHED ROOMS.

For Rent.

ROOMS FOR RENT—Don't think of renting a room unless you have our description of the choicest rooms to be had in the county. We can tell you all about them before you see them. It saves you a lot of trouble. We do the work. No charge to you. Party renting pays us. Call or send for printed lists.
BARKER DAVIS CO.,
416 Ferguson Building,
320 Fourth ave.
Bell 'phone, Court 3321.

FOR RENT—Furnished, season or year, "Chelsea" cottage on Atlantic ave.; 10 rooms, all conveniences. $300 season, $500 year. Mrs. A. Ward, 2704 Atlantic ave., Atlantic City.

ELEGANT parlor, suitable for doctor; second floor, front room for two gentlemen; also other rooms, newly furnished, facing park. 913 Union ave., Allegheny.

FURNISHED ROOMS—$1.25 per week; girls only; all modern conveniences. Christian Home for Girls, 424 Duquesne way.

FOR RENT—Nicely furnished rooms, with board; all conveniences. 829 Rebecca st., Allegheny.

FOR RENT—Front room, second floor, facing park; gentlemen only. 607 Union ave., Allegheny.

FOR RENT—Elegantly furnished rooms, all conveniences. 6 West North ave., Allegheny.

TO LET—South ave., 1024, Wilkinsburg, furnished room; all conveniences; two connecting.

FOR RENT—Furnished rooms, with board; all conveniences. 1202 Palo Alto st., Allegheny.

FOR RENT—Furnished room, gentlemen only, all conveniences. 1420 Poplar st., Allegheny.

Wanted.

RENTING ROOMS—We have facilities for renting your rooms that no other real estate firm in Pittsburgh has today; success has crowned our efforts, and it will pay you to place your rooms in our hands.
BARKER DAVIS CO.,
416 Ferguson Building,
320 Fourth ave.
Bell 'phone, Court 3321.

FOR SALE.

City and Suburban Residences.

SUBURBAN.
$1,700 will buy you a most desirable little home of 8 rooms, just 6 miles from down town. Good location, street cars and fine spring water.
Lot 75x100 feet, making this an extraordinary bargain.
UNION REALTY CO.,
Westinghouse Bldg.

FOR SALE—WILKINSBURG—Central location, near car line; fine 11-room brick house, center hall; modern throughout; two bath rooms.
VAN TINE CO.,
403 Penn ave.

FOR SALE—FRANKLIN ST., CITY—2-story brick flats; modern; rents for $120.00 month; a good investment. Price $11,000.
VAN TINE CO.,
403 Penn ave.

FOR SALE—IN BELLEVUE.
Very desirable modern brick home.
Excellent location at a bargain.
Address P 67, The Gazette.

AVALON—New dwelling, 8 rooms, all conveniences. J. C. Reed, 211 Wood st., Pittsburgh.

East End Residences.

VAN TINE CO.,
403 Penn ave.

NORTH HIGHLAND AVE., elegant stone residence, 20 rooms, modern, 120x300.

PENN AVE., near Homewood, 12-room house, all improvements, 50x160; $17,500.

HOMEWOOD DIST., new brick houses, 11 rooms each; modern throughout; first floor hardwood finish; $7,500 each.

WALLINGFORD ST., stone front house, 16 rooms, modern; lot 55x187, low price for one week.

VAN TINE CO.,
403 Penn ave.

THE BEAUTIES OF HIGHLAND PARK.
In the Highland Park district, a beautiful stone house, 14 rooms, center hall and every modern convenience.
This is the best house in the East End for the money. Lot 85x130.
Price $25,000.
House is not yet completed, and will be finished to suit purchaser.
UNION REALTY CO.,
Westinghouse Bldg.

SHADY SIDE RESIDENCE.
ONLY $5,200.
NEW BRICK DWELLING OF 8 ROOMS, hall, bath, laundry, cemented cellar, instantaneous water heater, both gases, etc. Street paved and location very desirable. Immediate possession.
W. J. TENER & CO.,
318 Fourth ave.

FOR SALE—ELGIN AVE., E. E., NORTH HIGHLAND district; paved street; 5 lots, 57x124.
VAN TINE CO.,
403 Penn ave.

Allegheny Residences.

BUENA VISTA STREET—NEAR PARK.
Handsome modern brick dwelling of 12 large Rooms, hall, bath, com. chandeliers, both Gases, laundry and every modern Improvement. Hardwood finish and costly Decorations, making a complete home in One of the best residence localities in Allegheny. Owner occupies house and Possession can be given in sixty days.
Lot 25x120 feet to street.
WILL TRADE FOR HOUSE IN EAST END.
For Price and Terms See
W. J. TENER & CO.,
318 Fourth ave.

Manufacturing Sites.

FOR SALE.

Light manufacturing plant in Allegheny; lot 70 ft.x210 ft.; large four-story brick factory and warehouse building 70x105 ft. and three-story frame factory building 70 ft.x105 ft., boilers, engines, etc.; very desirable location, convenient to railroads, freight depots and bridges. The scarcity of this class of properties makes this valuable. Must be sold at once.

EDWARD G. LANG, Sole Agent,
619 W. Diamond st., Allegheny, Pa.

FOR SALE—Manufacturing site at Verona, on railroad, containing 6 acres; $1,500 per acre.
LA RUE TIERS,
'Phone 75-2 Oakmont.

Business Properties.

BUSINESS PROPERTIES.

A few good ones for sale down town.

26.3x85, Fourth ave.	$ 40,000
40x80, First ave.	45,000
48x60, Second ave.	48,000
24x85, Third ave.	22,000
20x60, Fourth ave.	30,000
40x60, Fourth ave.	60,000
20x80, Fourth ave.	100,000
66x80, Wylie ave.	67,500

Any of the above properties are a bargain and will make you quick money.
UNION REALTY CO.,
Ninth st. and Penn ave.,
Westinghouse Bldg.

Farms.

FARM OWNER, READ THIS.
We have special facilities for selling or exchanging farms in Western Pennsylvania and Eastern Ohio, within 100 miles of Pittsburgh; personal knowledge of the territory has much to do with our success; send in a description of your farm, giving location, number of acres, price; describe the surface, soil, timber, water, minerals, fruit, house and barn, fences, etc.; we do not want an exclusive right; only an opportunity to earn a commission by securing you a satisfactory deal. Write at once.
EWING & WHITE,
212 Ferguson bldg., 320 Fourth ave.

FOR SALE—DESIRABLE OHIO FARMS. Send stamp for 1903 illustrated catalogue. NEILL & BLAKESLEE, Oakmont, Pa.

Lands and Acreage.

FOR SALE—Farm, 150 acres, rich land, large buildings; located near station; 1,000 fruit trees; price $4,500; terms easy; catalogue free. Clark & Son, Dover, Del.

COAL LANDS, 8,000 acres, very best at $20 per acre; 100-acre blocks. Write for particulars. The Weir Investment Co., 122 Cleveland place, Denver, Col.

SIX, ten and sixteen acres of the finest and best land in the Mount Lebanon district. W. I. Craig, 518 Fourth ave., Pittsburgh.

Lots.

PROSPECT PLACE PLAN.
On Dennison ave., Twenty-second ward, fine lots 50x130 ft. each; only $70 per ft. front. A bargain in the prettiest part of the town. Deserving of your inquiries.
UNION REALTY CO.,
Westinghouse Building.

Sewing Machines.

A FEW shopworn and repossessed machines, almost good as new, as low as $20. Every machine with full line of attachments and guaranteed.
Don't miss this chance, as every machine must be sold. Come at once and secure one of these great bargains.
WHITE SEWING MACHINE CO.,
122 Sixth st., Pittsburgh.

FOR SALE.

Business Opportunities.

LONG ESTABLISHED grocery and queensware business in a large, thriving town in the center of the fruit belt of Delaware, doing a nice business; good reason for selling; no agents. P. O. Box 232, Milford, Del.

BUSINESS of all kinds sold, partners secured for established business, stock companies organized and industrial enterprises financed; all business strictly confidential.
THE PUBLIC TRUST CO., 236 Fourth ave.

WANTED—To exchange an interest in a large dairy business for a good farm; position paying good salary can be secured; principal office in Pittsburgh. Address T 21, The Gazette.

CAPITALIST or broker wanted to promote small patented article of assured success; manufacturing details and practicability thoroughly developed. E. Perin, Edgewood, Pa.

BUSINESS of all kinds bought and sold; partners secured for established business, etc., all transactions strictly confidential.
KIRK & VOGEL, 1109 Arrott building.

$350 WILL buy half interest in good paying manufacturing business. Corner Chartiers and Fayette sts., Allegheny.

IF you want to buy or sell any kind of business, see CAVANAGH CO., 431 Fourth ave.

BUSINESS CHANCES—Send for list. Estep & Co., 326 Fourth ave.

Investments.

SWORN STATEMENTS about our gold mines—
200 feet of ore, 4 to 15 feet wide, exposed.
You help equip steam hoister,
We take out ore and honestly divide profits.
Shares 7c till May 16.
THE RODERICK DHU COMPANY,
507 Mack Block, Denver, Col.

Machinery.

SECOND-HAND MACHINERY.
1—150-lb. Morgan Steam Hammer.
2—60" Alfred Box Radial Drills.
1—34" Bulldozer, 18" stroke.
1—Set 48" Bending Rolls, Belt Driven
1—1½" Double Head Bolt Cutter, almost new.
1—Barnes Safe, inside measurement 24x12x30".
1—24" Prentice Drill Press.
1—12" Bement Shaper.
1—Chapman Portable Forge, new.
1—3-ton Howe Platform scale.
We also have in stock over 500 Boilers, Engines and Pumps ready for immediate use. Can be seen at our warehouse. Write us if you have machinery for sale.
WICKES BROTHERS, PITTSBURGH, PA.
Offices: 808 Frick Bldg.
Warehouses: 45th & A. V. R. R.

FOR SALE—Boilers and engines, all sizes, from 3 to 125 H. P., stationary and portable upright boilers and engines, large assortment kept in stock; shafting, pulleys and hangers, and large lot of miscellaneous machinery; second-hand belting, leather and rubber; large stock of all sizes at low prices; machinery of all kinds bought and exchanged.
JOHN S. YOUNG,
108-110 Park way, Allegheny, Pa.

COAL MINE MACHINERY.
Haulage and hoisting machinery of all kinds, complete line of wire rope, sheaves all sizes, rope and rubber lined, in stock for quick delivery; prompt attention to repair work. J. & J. B. Milholland Co., 714 Fifth ave.

GAS ENGINES and wood working machinery.
BRIGGS MACHINERY CO.,
Fourth and Liberty Aves.

Horses and Vehicles.

FINE Shetland pony; six years old; guaranteed to be sound; not afraid of cars; to be seen at W. Hamilton's livery stable, 5th ave., East End.

Miscellaneous.

FOR SALE—Bargains, bargains, bargains in new and second-hand office furniture, desks, chairs, tables, filing cabinets, bookcases, davenports, couches, leather chairs, etc. Entrance Alexander, Baker & Co., Limited, 308 Wood st.

FOR SALE—Send 25c for picture of 7 acres, 8-room house, barn, fruit, water. LLOYD, Rochester, Pa.

FOR SALE—Cheap if sold soon, 500 tons of spring ice. Inquire of Samuel J. Black, Logans Ferry, Pa.

H. C. KNAPP, commercial job printer, 3321 Butler st. Both telephones.

ELECTION NOTICE.

ELECTION—The annual meeting of the stockholders of the Chartiers Valley Water Company will be held at the office of the company, No. 30 Amanda ave., Knoxville borough, Pa., on Monday, May 4, 1903, between the hours of 2 and 3 o'clock p. m., for the election of seven directors to serve for the ensuing year, and for transacting such other business as may be brought before the meeting. Stock transfer books will be closed from April 30, 1903, to May 4, 1903, inclusive.
JOHN L. SHEPPARD, Secretary.

Office of the Monongahela Water Company,
1112 Carson st.,
Pittsburgh, Pa., April 20, 1903.
ELECTION—The annual meeting of the stockholders of this company will be held at the above office on Tuesday afternoon, May 5, 1903, between the hours of 3 and 4 o'clock, to elect a president and eight managers to serve for the ensuing year, and attend to any other business that may come before the meeting.
MARTIN PRENTER, Secretary.

IRON CITY TRUST COMPANY,
Pittsburgh, Pa., April 6, 1903.
ELECTION—The annual election for directors of this company to serve for the ensuing year will be held at the office of the company, Penn avenue and Ninth street (first floor, Westinghouse building), on the 21st day of April, 1903, between the hours of 1 and 3 p. m.
JAMES C. EWING, Secretary.

PROPOSALS.

DEPOT Q. M. DEPT., Jeffersonville, Ind., April 16, 1903.—Sealed proposals, in triplicate, will be received here until 10 o'clock a. m., May 15, 1903, for furnishing and delivering 150,000 gallons of Mineral Oil at this depot during the fiscal year ending June 30, 1904. Preference given to articles of domestic production. The right reserved to reject or accept any or all bids or any part thereof. Envelopes containing proposals to be marked "Proposals for Mineral Oil," addressd to SAM. R. JONES, Quartermaster, U. S. A.

PROPOSALS.
Sealed proposals will be received by the Kountz Coal Company until April 25, for putting down a shaft to the depth of 115 feet, more or less; size of opening 22 feet by 10 feet; location at Harmarville, Pa.; location will be shown by Crytzer, superintendent of Kountz Brick Works. Direct bid to the company's office, 205 Federal st., Allegheny.

PROPOSALS FOR COAL—Mississippi River Commission, Fullerton building, St. Louis, Mo., March 24, 1903—Sealed proposals, in triplicate, for furnishing 300,000 bushels coal in barges, will be received here until 12 noon, standard time, April 23, 1903, and then publicly opened. Information furnished on application. C. P. Howell, Capt., Eng'rs, Sec'y.

OFFICIAL—BOROUGH OF EBENSBURG, PA.

NOTICE to contractors: Sealed proposals for grading and paving of Center street from Horner street to the borough line; High street from Julian street to Locust alley; Julian street from High street to Highland avenue, will be received by William Davis, president of council, until the 1st day of May, 1903, at 10 o'clock p. m. The borough council of Ebensburg expressly reserves the right to reject any or all bids or to waive any informality therein as they may deem for the best interests of the borough. Plans and specifications can be seen at the office of Wm. Davis, president of council, Barker building, Ebensburg, Pa. By order of council. Wm. Davis, president of council; W. H. Connell, clerk of council.

NOTICE to brick manufacturers: Sealed proposals for the furnishing and delivering on board cars at Ebensburg, Pa., 1,200,000 paving brick, according to specifications in the hands of Wm. Davis, president of council, will be received until the 1st day of May, A. D. 1903, at 10 o'clock p. m. by said president of council, in the Barker building, Ebensburg, Pa. Samples of brick must be submitted according to specifications. The borough expressly reserves the right to reject any or all bids if in the interest of the borough. By order of council. Wm. Davis, president of council; W. H. Connell, clerk of council.

PERSONAL.

PERSONAL—
JUST THINK!
THIRTY-SIX LESSONS.
Including instruments, mandolins, violins, banjos, guitars and 36 lessons; 50c weekly; open evenings. Hemisphere Conservatories, 3811 Forbes st., cor. Boquet, OAKLAND; 604 Arch st., near Ohio, ALLEGHENY.

PERSONAL—Permanent removal of superfluous hair, moles and warts by electrolysis, scalp treatments a specialty. Miss Myers, Room 704, Penn building.

PERSONAL—Baths; all forms of baths; massage, oven, birch and electric treatments. New Sanitarium, 34 Marion st., city.

PERSONAL—Madam Duval, scientific palmist, can be seen at 325 Penn ave. for engagements for private readings.

PERSONAL—Vapor, alcohol, steam baths; 202 Federal, Allegheny, 1st floor, rear.

PERSONAL—Baths, manicuring. Elsie Mills, 800 Penn ave., second floor.

DIVIDENDS.

National Fire Proofing Company,
Pittsburgh, Pa., April 9, 1903.
DIVIDEND—The directors this day declared the regular quarterly dividend of ONE AND THREE-QUARTERS (1¾) PER CENT. on the preferred shares of the capital stock of the company, payable April 25, 1903, to stockholders of record April 20, 1903. Checks will be mailed.
C. G. JONES,
Secretary.

DETECTIVE AGENCIES.

M'SWEENEY Interstate Detective Agency, 427 Diamond st., Pittsburgh, Pa., transacts a general detective business; all communications treated strictly confidential.

DANCING ACADEMIES.

JAMES P. BROOKS DANCING ACADEMY, 1610 Penn ave.—Advanced class Thursdays; beginners' classes Monday and Friday evenings.

AUCTION SALE.

AUCTION SALE.

FINE FURNITURE, ELEGANT CARPETS, FOLDING BED, PICTURES, CURTAINS, BRASS AND IRON BEDS, MIRRORS, ETC., TUESDAY, APRIL 21, 1903, AT 10 O'CLOCK, AT THE ROOMS OF THE HENRY AUCTION CO., 124 AND 126 NINTH STREET.

Elegant Brussels and Velvet Carpets for rooms, halls and stairs, Rugs, Matting, Linoleum, Handsome Chamber Suites in Oak and Mahogany, Chiffoniers and Mirror Doored Wardrobes to match. Brass and Iron Beds, Pictures and Curtains. Two large Mahogany office tables, large mantel Mirror, Fine Leather Library Suite, Leather Couch, Chairs and Rockers, Bookcases, Desks, Fancy Chairs and Tables, large Oak Sideboard, China Closet, Extension Table, China Dinner Service, Hall Racks, Folding Bed, lot of school desks, Fine Parlor suites, Springs, Hair and Felt Mattresses, Kitchen and Laundry furniture.
Goods now on exhibition. Carpet sale at 1 o'clock.
HENRY AUCTION & STORAGE CO.,
Auctioneers.

MONEY TO LOAN.

It's Not Hard to Borrow Money

We will loan it to you at the low rate of six per cent and no one need know anything about it. We keep all business matters of the kind confidential. We'll accept as security anything like watches, diamonds, furs or any article of value.

Six Per Cent.
Market Street Loan Office,
214 Market Street,
Near Third Avenue.
CAPITAL $250,000.00

"IT IS AS EASY"
to borrow money on your note
as rolling off a log.
Salary loans upon your note
without mortgage, indorser or publicity.
A quiet, select place to borrow.
A cordial reception assured.
If you are out of work
or sick we will wait.
Now don't hesitate, but come
in today and it's done.
PENN TRUST CO.,
Room 17—301 Smithfield st.—Room 17.
Cor. Third ave., Marine National bank bldg.

An old place is always the best place, therefore borrow what you need at the
OLD RELIABLE LOAN OFFICE,
Directly opposite Postoffice.
Rates Lower Than the Lowest
with the additional assurance that your Diamonds, Watches or Jewelry are as secure as in a safe deposit vault. We display no pawnbroker signs.
JOS. DEROY & SONS,
307 Smithfield St.
43 YEARS IN ONE AND SAME PLACE.

MONEY TO LOAN—In sums to suit on household furniture, pianos, etc., without removal; also on good collateral security; easy payments; confidential.
J. Q. H. SMITH, 413 Fourth ave.

Mortgage Loans.

MONEY to loan on mortgage security; prompt service, low expenses.
H. A. SHAFFER & COMPANY,
430 Fourth ave.

INDIVIDUAL HAS $325,000 TO LOAN on good mortgage or collateral at 4, 4½ and 5 4-10 per cent. P. O. Box 292, Pittsburgh.

$400,000, by private party for small mortgages, 4 and 5 per cent. P. O. Box 821.

MEETINGS.

Office of The Safe Deposit & Trust Company of Pittsburgh,
Pittsburgh, Pa., April 9, 1903.
SPECIAL NOTICE TO STOCKHOLDERS.
Notice is hereby given to the stockholders of The Safe Deposit & Trust Company of Pittsburgh that the board of directors of this company has called a special meeting of its stockholders to convene at the office of the company, in the city of Pittsburgh, county of Allegheny, Pennsylvania, on the 29th day of April, 1903, at 10 o'clock a. m., for the purpose of passing upon the following proposals or propositions, questions, matters and things:
On the question of authorizing the board of directors to increase or decrease the number of directors of this company from time to time without a vote of the stockholders, which said resolution shall be adopted as a by-law of this company.
To elect an additional number of directors which the board of directors may fix upon for the current year, to serve until the next general election, or until their successors are duly elected.
To vote on the proposition to change the par value of the shares into which the capital stock is divided, by increasing the par value of said shares from $50.00 per share to $100.00 per share.
To approve or disapprove of the proposed co-operation in business of this company with the Peoples Savings Bank, on the terms and conditions set forth in a circular letter, dated the 31st day of January, 1903, which circular letter has been addressed and sent by the president and secretary to the stockholders of the company, by the direction of the board of directors, and
To fix and determine upon the manner, terms and conditions upon which existing, and also the increased stock (if any increase is authorized), of this company, and the proceeds of any such stock shall or may be disposed of and issued.
W. T. HOWE, Secretary.

UNITED STATES STEEL CORPORATION.
NOTICE OF SECOND ANNUAL MEETING.
Notice is hereby given that the Second Annual Meeting of the stockholders of the United States Steel Corporation will be held at the principal office of the Corporation, at the building of the Hudson Trust Company, No. 51 Newark street, in the City of Hoboken, County of Hudson, New Jersey, on **Monday, the twentieth day of April, 1903,** at 12 o'clock noon, for the transaction of any and all business that may come before the meeting, including considering and voting upon the approval of the by-laws as amended; considering and voting upon the approval and ratification of all contracts, acts, by-laws, proceedings, elections, and appointments by the Board of Directors or the Executive Committee or the Finance Committee since the first annual meeting of the stockholders of the Corporation on February 17, 1902 (including the purchase of the stock of the Union Steel Company, in which Director Henry C. Frick was interested, and the purchase of the stock and bonds of the Troy Steel Products Company, in which Directors John D. Rockefeller and Henry H. Rogers were interested) as set forth in the minutes of the Board of Directors, which until the meeting will be open to examination by stockholders of record during business hours at the New York office of the Corporation, 71 Broadway; the election of eight directors to hold office for three years; and the election of independent auditors to audit the books and accounts of the Corporation at the close of the fiscal year.
The stock transfer books will be closed at the close of business on Monday, the 16th day of March, 1903, and will be reopened at 10 o'clock in the morning of Tuesday, April 21st.
By order of the Board of Directors.
RICHARD TRIMBLE, Secretary.
Hoboken, New Jersey, March 3, 1903.

LEGAL NOTICES.

NOTICE is hereby given that an application will be made to the governor of the state of Pennsylvania, on the 22d day of May, 1903, by J. B. Fleck, Vanderbilt A. Powell and John W. Thomas, under the act of the general assembly of the commonwealth of Pennsylvania, entitled "An act to provide for the incorporation and regulation of certain corporations," approved April 29, 1874, and the supplements thereto, for the charter of an intended corporation to be called the Leetsdale Ice Company, the character and object of which is manufacturing and supplying ice to the public, and for these purposes to have, possess and enjoy all the rights, benefits and privileges of said act of assembly, and its supplements. Charles W. Dahlinger, Solicitor.

The Parkersburg Bridge and Terminal Railroad Company, duly organized under the laws of the state of West Virginia, hereby gives notice that the company has filed with the secretary of war, Washington, D. C., specifications and plans for a railroad bridge across the Ohio river at a point about three-fourths of a mile above the mouth of the Little Hocking river, Ohio.
THE PARKERSBURG BRIDGE AND TERMINAL RAILROAD COMPANY,
By J. T. Blair, President.

J. WELFORD HOLMES, 436 Fourth ave. Estate of William Anderson, deceased. Notice is hereby given that letters testamentary on the estate of William Anderson, late of Pittsburgh, Allegheny county, deceased, have been granted to the undersigned, to whom all persons indebted to said estate are requested to make immediate payment, and those having claims or demands against the same will make them known without delay. Margaret Johnson, Executrix, 151 Fulton st., Pittsburgh.

THOMAS W. BAKEWELL, Attorney-at-Law, Carnegie building, Pittsburgh. Notice is hereby given that letters testamentary on the estate of Esther J. Jones, deceased, late of Allegheny county, have been granted to the undersigned, to whom all persons indebted to said estate are requested to make immediate payment, and those having claims or demands against the same will make them known without delay. Thomas W. Bakewell, Executor.

NOTICE is hereby given that a meeting of the stockholders of the Pittsburgh White Sand Company has been called by the board of directors to convene at the general office of the company, Room No. 56, in the Fidelity Building, Pittsburgh, Pa., on the 11th day of May, 1903, to take action on approval or disapproval of the proposed increase of the capital stock of said company from $5,000 to $25,000. A. W. Taggart, Secretary.

NOTICE.

The Safe Deposit & Trust Company of Pittsburgh,
Wood Street and Fourth Avenue,
Pittsburgh, Pa., April 11, 1903.
By virtue of a resolution of the board of directors of this company, duly passed at a meeting held on the 9th inst., it was decided to close the transfer books from April 18 to 29, inclusive.
W. T. HOWE,
Secretary.

POSTOFFICE NOTICE.

UNCALLED FOR LETTERS remaining at the Pittsburgh postoffice April 20.
In calling for letters please mention above date.

LADIES' LIST.

A—Bertha Alcott, Mrs. F. J. Angle, Mary Angle, Miss A. Aottis, Margaret Auer, Ida Aurthus.

B—Mary Bailey, Margaret J. Baker, Ellie Bannick, Ida M. Banner, Nora Barchus, Mrs. Wm. Barge, Miss R. L. Barnes, Alice Barett, Lillie Benson, Mrs. L. Bernstein, Ellen A. Berry, Mrs. A. E. Best, Nora Bilby, Mrs. D. C. Black, Mamie Bailey, Mrs. S. J. Blair, Miss Q. C. Bliss, Florence Bogle, Mrs. Thomas Boland, Rebecca Bouse, Stella Bormann, Mrs. J. R. Boyden (For.), Mabel Boyer, Mrs. Dessie Brake, Mrs. D. P. Brashiers, Mrs. L. J. Bready, Marie Bridges, Nellie M. Brighens, Mrs. Kay Britton, Mrs. C. H. Brown, Katherine L. Brown, Bassy Brown, Mary Brown, Mrs. J. W. Browne, Agnes Brunamum, Mrs. V. Buerckin, Mrs. A. S. Burgess, Margaret Burke, Mary Burps (For.), Mary Burton.

C—Ella M. Calee, Essie Calhoun (2), Nellie Carlson, Minnie Carney, Mrs. John Francis Carney (For.), Mayme Carr, Mrs. Frank Carr, Laura Carson, Mary Carter, Maggie Cavender, Martha Catherwood, Myrtle Cecil, Mary Hays Christy, Mrs. C. D. Church, Mrs. Cyrus Chappell, Mrs. C. S. Clark, Mrs. Charles W. Clark, Alice Clayton, Annie Cleary, Mrs. A. E. Clever, Kath Cochran, Anna M. Cochran, Miss Connor, Mary Cooper, Mrs. H. P. Cordes, Gertrude Costley, Mrs. Wm. Crasselmann, Mary M. Crawford, Gladys Crawford, Alice Crawley, Mrs. E. G. Crossland, Jose Cryle, Mrs. James Cullen.

D—Jean R. Dawers, Mrs. Davis, Mamie Davis, Ethel Dean, Ellen Deffy, Mrs. Denn, Anna Denney, Madame C. Derby (For.), Mrs. S. Dettlinger, Eva Dowden, Jeanne Dieback, Catherine Dode, Marie Dolan, Lucille Domhoff, Mrs. Wm. Dowey, Lizzie Drier, Josephine Dubincay, Mrs. C. O. Du Bois, Ella Duffy, Miss B. D. Duty, Hattie Dyer.

E—Florence Eagle, Ellen Earle, Josephine Ebb (2), Alice Edmond, Mrs. E. Edwards (For.), Annie Edwards, Mrs. H. C. Edwards, Emma Egli, Myrtle Eichelberger, Lettie Elliah, Sadie M. English, Mrs. Andrew Englehardt, Mary Ertle.

F—Minnie Faulk, Mrs. C. C. Fawcett, Grace Fellenbaum, Mrs. E. P. Ferguson, Mrs. C. N. Findley, Ida Finley, Alma Fisck (D. L.), Mrs. O. Fisher, Mrs. L. Fleckenstein, Margaret Foreman, Annie Forest, Mrs. T. Fowell, Mary Franck, Mrs. C. A. Frank, Clara Frasier, Hartwell Freeman, Minnie Frick, Mrs. S. Friskey, Adele Frost.

G—Rachel Gammon, Barbara Gammon (F.), Agnes Gauley, Margaret Gaygahar, Susie Gaytons, Mlle. M. E. Gerlach, Jeannette Geyer, Mrs. Wm. Gibson, Maria Gilbert, Ida Gilchrist, Miss Chas. Gill, Mrs. E. E. Gill, Carrie Gillum, Emily Goodall, Mrs. A. Gordon, Mrs. E. M. Gormley, Ada Gorsch, Mrs. C. Gosnell, Mrs. Samuel Gottfried, Mrs. Calvin Greene, Carrie Green, Fannie Gregory.

H—Lavina Hardman, Mrs. T. C. Harland, Norah Harrington, Mary Harris, Bell Harvey, Minnie Haynes, Maud Haus, Gertie Heck, Mr. and Mrs. Louis C. Heckman, Miss Heintz, Alice Henderson, Bessie Hensel, Mrs. R. Herman, Mrs. Otto Herman, Margaret Hetzel, Annie Hightower, Mrs. J. I. Hill (F.), Vara Hillman, Julia Holden, Nannie M. Holliday, Miss M. H. Hood (F.), Gertrude Hopkins, Kate Houston, Mrs. H. H. Howard.

J—A. V. Johers, Minnie Johnson, Georgia Johnson, Alberta Johnston, Goldie Jones, Mrs. D. Jones, Ella Jones, Alice Jones.

K—Fannie Kahler, May Kane, Nettie Kelly, Rose Kelly, Anna Kenney, Bertie Kennedy, Amelia Jewell, Gertrude Key, Amy Klossy, Mary King, Ignacy Kouszunski, Teresia Kolp, Mrs. Charles Kramer, Mrs. Speer Kuhn.

L—Christine Lane, Ida Lang, Rebecca Lauraus, Mrs. George Leaf, Edna Leighton, Miss Lepps, Bertha Lexaner, Mrs. Julius Lillah, Della Locy (F.), Mrs. Elgon London, Annie Long, Eliza Longon, Nellie Loos, Pearle Lowden, Lene Luber, Mrs. E. E. Lusk, Ella S. Lynch, Sarah Lynch.

M—Mrs. B. W. Macklin, Mrs. R. S. Magini, Mrs. Marley, Margaretta Manning, Mrs. Mansfield, Mattie Marks, Flora Marks, Miss R. Martin, Cora Masters, Mamie Maxwell, [illegible]

[illegible]

Hewett, James Higgins, B. F. Hill, Robt. Hillman, Josiah Hindler, Clarence C. Hoggins, Wm. Hocketts, J. O. Hodgson, John Holder, Dr. J. Henry Hoeffner, James Hoffman, Chas. Hollowell, J. F. Holt, Rev. Jennings Hopewell, Robt. A. Hornicker, W. E. Howard, H. B. Howard, Michael Howard, Emory Howe, James Howell, Alf V. Howell, William Wolf, J. H. Hughes.

I—Giuseppe Intarverdde, Robt. M. Irving.

J—Henry Jackson, Robert Jackson, Ernest M. Jacoby, Robt. L. James, S. James, E. Janke, Joseph Jeller, Richard A. Jenkins, C. C. Jennings, James E. Jeter, Adolph H. Jorpe, Chas. Johnson, A. C. Johnston, John J. Johnston, Y. H. Johnston, C. L. Jones, C. V. Jones, Johnnie Jones, Milby Jones, Walter Jones, W. H. Jones.

K—W. Allen Kaufman, Ralston Kauffman, Andy T. Kassel, John Keevik, John T. Keleza, H. C. Kelly, Duncan Kelly, Israel P. Kelley, L. M. Kellogg, Henry C. Kelsey, M. F. Kennedy, R. H. Kennedy, Reed Kennedy, John Kerr, F. M. Kintner, E. D. Kinchman, Antoni Klimecki, F. Krashall, Daniel Kroner, Adam Kuhn, L. D. Kunzelman, Max Kundiger.

L—Mr. Lacy, Frank Lemech, Frank Lambe, Victor Landgraf, Thos. F. Lange, Philip A. Lange, J. Langnaft, Jr., Joe Lane, Charley Laub, John O. Lugina, Fox Lee, J. N. Leishman, William Leonard, Hyman Levy, J. W. Lewis, Charlie Lewis, Charles S. Lewis, Chris Lewis, M. W. Lenghill, Wm. Lindsay, M. Lineburger, Chr. Loeb, Tom Logan, Joe Long, S. C. Long, John Lonigan, George Loos, C. Lossing, W. C. Lott, Robert G. Lester, Mr. Lewis, Rev. Rivery, Dennis Lucas, Jim Lutkowski, David F. Lutz, Albert Lutz, F. J. Lyons, W. W. Lytle.

M—Frank Maces, C. E. Madden, James F. Magee, Michele Marino, James J. Mahon, James Maloney, Julius Mang, Wm. Marion, M. Julius Mannella, Olindo Marsolo, Josef Marsek, George Marsdan, Morris Marcus, C. C. Marks, F. A. Marriott, C. P. Marshall (2), D. J. Marshall, C. P. Marshall, Albert E. Martin, J. M. Martin, H. P. Martin, Albert Mason, H. J. Mattes, A. Matthews, Wm. W. Maynes, Harry Mayhew, Mary May, Charley Mays, Barney Melvey, J. P. Meridith, Walter Merbriger, John Millbern, James R. Millberg, H. A. Miller, Lewis Mills, Day Mills, Henry Minard, Fratelli Minotto, Prof. Mistie, David Moore, Luigi Moretti, Vincenzo Moretti, John O. Morgan, Bartley J. Morrison, G. Morrison, D. C. Morrison, Chas. F. Morton, S. P. Morrison, M. Moscovitz, John N. Muhs, T. Mullen, John Mullen, Edward F. Mullen, John Mumbath, R. E. Murdock, Capt. Peter Murphy, H. Murphy, J. H. Murray, J. Musgrave, Wm. Myers, J. W. McAllister, R. W. H. McBride, J. F. McCabe, Thos. McCaffrey, J. W. McClennan, James E. McClelland, Dr. T. C. McCord, J. L. McCord, E. R. McCrum, Jr., Wm. H. McCullough, J. H. McCullough, James A. McDevitt, Thos. F. McDonough, Wallace McDougle, C. G. McDowell, W. R. McDowell, John McGhie (2), Jabsky McGinty, C. G. McHale, J. J. McKee, Edward McLaughlin, Dr. C. McLeah, Edward McMurphy, Patrick McNamara, D. McSullivan.

N—Pelegrini Narelli, James Neal, James Nelson, John Newman, H. N. Nichols, L. M. Nichols, F. J. Noble, Peter Normand.

O—W. S. Oaks, Tom O'Brien, M. M. O'Brien, Victor O'Connor, Chas. T. Ohlinger, John Oltmanns, Edward O'Neil, P. J. O'Rourke (2), Hon. James B. Orr, Jim D. Overall, H. T. Owens, Joseph R. Owens.

P—Hugh J. Palmer, H. Palmer, Ricciotti Frances Paolo, John M. Pappadackis, C. Pardini, Lewis A. Park, Mrs. and Mr. Walter Parkin, C. Parker, E. Patterson, W. J. Patton, Harry Paul, Polaris Pavlovitch, W. W. Peabody, Frank Pearson, Isaac Pherain, G. E. Perry, Marks Petty, W. E. Pierce, E. P. Pickering, W. F. Pittenger, C. Pogwardowski, Tony Pola, John Potner, W. Carter Pownell, R. S. Poole, Thomas Porter, W. P. Porter, Paul Potter, Peter Pratese, Emil Prihanich, Charles A. Prinale, J. Pyle.

Q—Albert Quechler, Philip Quartano, James J. Quinn.

R—J. Radder, John Radder (2), William Rabiner, H. B. Rambo, Leonard Randolph, Geo. Reed, J. B. Reilly, E. H. Reiter, F. A. Reynolds, William Rhenda, Mr. and Mrs. [illegible]

[illegible]

WILKINSBURG STATION.

[illegible]

FOREIGN LETTERS.

[illegible]

ARSENAL STATION.

[illegible]

FOREIGN LETTERS.

[illegible]

EAST LIBERTY STATION.

GENTLEMEN'S LIST.

[illegible]

LADIES' LIST.

[illegible]

CARSON STATION.

[illegible]

PATENTS.

H. C. EVERT & CO., Patent Attorneys, 305 Bakewell bldg., opposite Postoffice.

OFFICIAL—ALLEGHENY.

IN the court of common pleas, No. 2, No. 317, January term, 1903.
In the matter of the petition of the city of Allegheny for the appointment of viewers to ascertain the costs, damages and expenses and assess the benefits for the construction of a lateral sewer on [illegible] and [illegible] avenues, from [illegible] street to [illegible] avenue, Fifteenth ward.
Notice is hereby given that the undersigned viewers, appointed by the court of common pleas, No. 2, of Allegheny county, in the foregoing matter, filed their report in the said court on the 14th day of April, A. D. 1903, and unless exceptions thereto are filed within thirty days from said date of filing, their report will be confirmed absolutely.
Following is a schedule of the damages, costs and expenses of the improvement, and the benefits assessed, as shown by the damages ascertained and allowed, the report and schedule filed in the court aforesaid.
[illegible]
ASSESSMENT OF COST AND EXPENSES.
[illegible]
SCHEDULE.
Assessment of properties peculiarly benefited to pay total damages, costs and expenses.
Total damages, costs and expenses, $1,426 21.

East Side—		
Wm. Walker (Lillie J. Walker)	$	537 57
West Side—		
H. Kleber, Jr., et al	$	112 [illegible]
H. Kleber, Jr., et al		[illegible]
John F. Denkart		25 94
Mrs. Verdie R. Dillis (H. Kleber Jr., et al.)		39 09
H. Kleber, Jr., et al. (L. O. Holl)		102 98
H. Kleber, Jr., et al. (L. O. Holl)		102 98
Total		$1,414 21

Amount assessed against the city of Allegheny, being the difference between the total amount of damages, costs and expenses of said improvement and the total amount of special or peculiar benefits.

Brought forward	$1,414 21
City of Allegheny	12 00
Total	$1,426 21

All of which is respectfully submitted.
WM. T. BRADBERRY,
JAS. S. KERR,
JOHN EPPY,
Viewers.
Allegheny, April 14, 1903.

IN the court of common pleas, No. 2, No. 327, January term, 1903.
In the matter of the petition of the city of Allegheny for the appointment of viewers to ascertain the costs, damages and expenses, and assess the benefits for the construction of a lateral sewer on Rural and Bellman avenues, from McGee street to Grand avenue, Fifteenth ward.
Notice is hereby given that the undersigned viewers, appointed by the court of common pleas, No. 2, of Allegheny county, in the foregoing matter, filed their report in the said court on the 14th day of April, A. D. 1903, and unless exceptions thereto are filed within thirty days from said date of filing, their report will be confirmed absolutely.
Following is a schedule of the damages, costs and expenses of the improvement, and the benefits assessed, as shown by the damages ascertained and allowed, the report and schedule filed in the court aforesaid.
WM. SPRAGUE,
THOS. J. M'CALL,
JAS. S. KERR,
Viewers.
ASSESSMENT OF COST AND EXPENSES.
Total costs and expenses, $4,064 59.
Total cost of improvement, $4,064 59.
SCHEDULE.
Assessment of properties peculiarly benefited to pay total damages, costs and expenses.
Total damages, costs and expenses, $4,064 59.

North Side—		
Margaret Heddrich	$	29 96
T. F. Gogerty		29 03
John Keller		29 06
John and Martha Kerner		75 59
A. Kaiser		28 09
Dr. S. Robertson		30 00
Lizzie Herron (Frank Harkins)		29 00
Henry Otte		[illegible]
A. M. Rampler		[illegible]
A. M. Rampler		[illegible]
E. A. Knox et al		[illegible]
Mrs. K. Snyder		[illegible]
Harry H. Short		[illegible]
C. Young		[illegible]
M. Stockinger		[illegible]
E. Young (Geo. Young)		[illegible]
E. Hoodie (Mrs. A. Hyde)		[illegible]
Otto Wilhelm		[illegible]
Martin Tild, Jr.		127 [illegible]
Geo. Young		[illegible]
F. Widicke		[illegible]
F. Kruth		[illegible]
A. Zirenberg		[illegible]
Chas. Moss		[illegible]
Chas. Marske		[illegible]
Wm. Young		[illegible]
South Side—		
Wm. Eberhart (trustee for Schummer heirs)	$	6 00
Wm. Eberhart		[illegible]
Martin Tild		[illegible]
Barbara Goetz		[illegible]
Samuel Dunseath		6 00
Jos. Daller		6 00
Mary Kraud		6 00
Chris Kraud		6 00
A. Schwartz		6 00
Jac. Schwartz		6 00
E. Doench		6 00
E. Doench		6 00
Elizabeth Doench (Jacob and E. Doench)		[illegible]
E. Doench		[illegible]
Jos. Hummelstein		87 [illegible]
Total		$1,877 [illegible]

Amount assessed against the city of Allegheny, being the difference between the total amount of damages, costs and expenses of said improvement and the total amount of special or peculiar benefits.

Brought forward	$1,877 [illegible]
City of Allegheny	2,187 [illegible]
Total	$4,064 59

All of which is respectfully submitted.
WM. SPRAGUE,
THOS. J. M'CALL,
JAS. S. KERR,
Viewers.
Allegheny, April 18, 1903.

IN the court of common pleas, No. 2, No. 154, February term, 1903.
In the matter of the petition of the city of Allegheny for the appointment of viewers to ascertain the costs, damages and expenses, and assess the benefits for the construction of a lateral sewer in Rock street, from Royal street to a point 250 feet south thereof, Fourteenth ward.
Notice is hereby given that the undersigned viewers, appointed by the court of common pleas, No. 2, of Allegheny county, in the foregoing matter, filed their report in the said court on the 14th day of April, A. D. 1903, and unless exceptions thereto are filed within thirty days from said date of filing, their report will be confirmed absolutely.
Following is a schedule of the damages, costs and expenses of the improvement, the damages ascertained and allowed, and the benefits assessed, as shown by the report and schedule filed in the court aforesaid.
GEO. F. LARIMER,
J. H. DAWSON,
T. L. RODGERS,
Viewers.
ASSESSMENT OF COST AND EXPENSES.
Total cost and expenses, $952 16.
Total cost of improvement, $952 16.
SCHEDULE.
Assessment of properties peculiarly benefited to pay total damages, costs and expenses.
Total damages, costs and expenses, $952 16.

East Side—		
K. Werner (C. Rock)	$	48 00
E. J. Muehlman		42 00
E. George Muehlman		48 00
Robert Gutwald		[illegible]
H. Rodgers (Val. Herchenrother)		45 [illegible]
Geo. Kraus		[illegible]
C. Bergner		50 00
C. Bergner		50 00
West Side—		
G. Staab	$	50 00
W. Seybold		40 00
L. Schneider		50 00
Chas. Bergner		50 00
Jacob Keller		50 00
Total		[illegible]

Amount assessed against the city of Allegheny, being the difference between the total amount of damages, costs and expenses of said improvement and the total amount of special or peculiar benefits.

Brought forward	$704 [illegible]
City of Allegheny	248 [illegible]
Total	$952 16

All of which is respectfully submitted.
GEO. F. LARIMER,
J. H. DAWSON,
T. L. RODGERS,
Viewers.
Allegheny, April 18, 1903.

FOUND.

FOUND—I can save fare on the street cars by asking my [illegible] for street car trading stamps.

UNION REALTY CO.
Beautiful home in Highland Park District—
See our classified advertisement—
And remember no matter what your Real Estate need is you'll find it supplied here—
Plenty of money to loan on good mortgages.
WESTINGHOUSE BLDG.,
Penn and Ninth.

PREACHED HIS INITIAL SERMON

Dr. Partridge Occupied Pulpit in Fourth Avenue Baptist Church.

MAY ACCEPT THE CALL

Decision to Be Made at a Meeting of Trustees Tomorrow Night. Is the Pastor of Largest Baptist Church in Ohio.

The Rev. Dr. Warren G. Partridge, pastor-elect of the Fourth Avenue Baptist church, preached his initial sermon there yesterday morning. One of the largest congregations in the church's history turned out to hear the man they had elected their pastor. The Rev. J. V. Stratton sat upon the platform with Dr. Partridge and read the notices. He formally introduced the pastor-elect to the congregation.

The Rev. Warren G. Partridge, D. D.

Dr. Partridge made a brief address, thanking the congregation for the call, and stated that he was most flattered by the honor. He said that he was not sure of accepting, but would decide at a meeting of the trustees on Tuesday night. Dr. Partridge is at present pastor of the Ninth Street Baptist church in Cincinnati, which is the largest of the denomination in Ohio. The text of his sermon yesterday morning was taken from Philippians iii.10. Dr. Partridge in part said:

The Bible emphasizes the value of true knowledge of Christ. Eternal life is communicated to a soul by a genuine knowledge of Jesus. This knowledge, however, is not merely theoretical or speculative or intellectual knowledge. It is not head knowledge, but heart knowledge. The Master said, "This is life eternal that ye might know the true God and Jesus Christ whom He hath sent."

Universities and theological seminaries can not impart this saving knowledge of Christ. It is not the knowledge of dogma or creed. It is the spiritual knowledge of a Divine Person. This knowledge of Christ involves a consciousness of Him as our sinbearer. The agnostics claim that nature knows nothing of forgiveness; materialism claims that there is no such thing in the world as the pardon of sins. But one of the most astounding statements of Christ was that the Son of Man had power on earth to forgive sins. One of the greatest miracles was the sinlessness of Jesus Christ. A personality appeared in history who never had a sinful wish or thought. The apostle Peter was dazzled and exclaimed, "Depart from me, for I am a sinful man."

There must also be a knowledge of Christ's deity. Jesus was not a mere creature. Many today stumble over his mysterious birth. One of His disciples said, "Lord to whom shall we go?" Christ has the word of eternal life. Christ unfolds the glory of God the Father. The apostle Paul also desired to know the power of the resurrection.

The resurrection of Christ was the divine seal of his authority, the pledge of his work of redemption and the prophecy of our future resurrection. Saint Paul also desired to have a knowledge of the fellowship of Christ's sufferings. We can never suffer as Jesus did, but we can have a sense of fellowship with Christ in our trials.

RELIGIOUS NOTES.

Representatives of the Methodist Protestant, Congregational and United Brethren denominations will meet in Pittsburgh on Wednesday for the purpose of discussing the union of the three churches. The meeting will be held in the Methodist Protestant building, No. 422 Fifth avenue at 10 o'clock in the morning.

J. Campbell White, financial secretary of the ways and means committee of the general assembly of the United Presbyterian church, occupied the pulpit in the Sixth United Presbyterian church, Pittsburgh, yesterday morning. Mr. Campbell had just returned from a sojourn in India, coming by way of Egypt and Soudan to inspect mission fields of the denomination.

The congregation of the First Methodist Episcopal church, Parker avenue and Burton street, Braddock, of which the Rev. William Pitt Turner is pastor, is preparing to celebrate the 14th anniversary of the dedication of the church. The services will be held May 24.

The Rev. Charles E. Stanton, pastor of the Linwood Avenue Baptist church, Cincinnati, may receive a call to the pastorate of the Homestead Baptist church. He preached at both services there yesterday. Mr. Stanton is a brother of the Rev. W. A. Stanton, pastor of the Shady Avenue Baptist church, this city.

The Rev. U. B. Bartz, patsor of the Hawthorne Avenue Presbyterian church, Crafton, has been called to the joint pastorate of the churches at Elmsworth and North East. The call to North East will be made official tonight, when the congregation meets, and then Mr. Bartz will decide.

A meeting of members of the supreme council and of the Pennsylvania grand council of the Catholic Mutual Benefit association will be held in the Hotel Henry at 10 o'clock tomorrow morning for the purpose of investigating loans within this state. Meetings will be held tomorrow and Wednesday and on Wednesday night a reception will be held at the hotel.

Jubilee exercises were held in the Providence Presbyterian church, Allegheny, yesterday, in celebration of the church's lifting a debt of $20,000. The Rev. Thomas D. Logan of Springfield, Ill., and the pastor, the Rev. W. A. Kintner, preached the sermons. The church mortgage will be burned at a meeting tonight.

The Fourth Street Methodist Episcopal church, Braddock, last night took a collection amounting to about $1,200. It was announced that the church debt of $1,000 should be cleared and that last night be set aside for a special collection. The congregation responded liberally. The Rev. Titus Lowe is pastor of the church.

The United Presbyterian church of Wilmerding yesterday closed the most successful year in its history. It is free from debt. The following officers were elected: Chairman, W. L. Hankey; clerk, C. A. Rowan; treasurer, John I. Rankin; financial secretary, George S. Brant; trustees, Alfred Bradley and C. A. Rowan; chief usher, Jackson Kerr.

BEGIN WITH BANQUET.

Panama Canal Commissioners Prepare for Exhaustive Investigation of Isthmus.

PANAMA, April 19.—Rear Admiral Walker and the other members of the United States Panama canal commission arrived here yesterday from Colon. They were given a banquet by the director of the canal company, at which Col. Shaler, Consul General Gudger, Mr. Prescott and other prominent Americans on the isthmus were present.

The assembly of the department of Panama has ended its session. Among other important matters which were settled is the placing of a duty of 25 per cent on all merchandise imported to the isthmus and the approval of a contract for the lighting of Colon, made with the Colon Electric Illuminating Company. This company was organized in West Virginia. The contract with it was made in 1898, but was suspended a year later by the governor of the department when the revolution broke out.

CONGREGATION OF FIRST CHURCH WORSHIPED IN ALVIN THEATER

The congregation of the First Presbyterian church, Wood street, had to pass by the old edifice yesterday morning and gaze upon its partial dismantlement. They journeyed on to Sixth avenue, below Penn, and entered the Alvin theater, where the church services were held. Last Sunday night the congregation bade farewell to the old structure and arrangements were made for the use of the Alvin. The theater was crowded at both services yesterday and the pastor, the Rev. Maitland Alexander, preached the sermons from the stage. No seats were alloted families in accordance with the custom of holding pews, and each person took the most convenient and desirable vacant chair. In the morning Dr. Alexander's topic was "Modern Rephidim;" in the evening he discussed "What profit Is There in Religon?" The Sunday services of the First church will be held in the Alvin theater indefinitely. The weekday services will be held in Grace Reformed church Dithridge and Bayard streets, East End.

TWO STORIES WITH THE SAME SUBJECT

"Hidden Treasure" and "Pearl of Great Value" Discussed by Dr. Prugh.

NEW SERMON SERIES

Popularity of the Lenten Studies Led Reformed Minister to Inaugurate a Succession of Addresses on the Same Subject.

The Sunday evening Lenten sermons preached by the Rev. Dr. John H. Prugh in the new Grace Reformed church, Dithridge and Bayard streets, were so popular that he has decided to preach another series from the same general subject. Last night Dr. Prugh began the new series, preaching on "The Hidden Treasure" and "The Pearl of Great Value." In the course of his sermon Dr. Prugh said:

These two stories have the same object—to exhibit the great value of the kingdom of heaven, and to show how those who recognize its value feel they must have it, whether they have not been looking for it or have long searched for it. Men look at life differently. Some feel quite at home in the world; others feel as though there were no friends in it for them and nothing congenial. Some look upon the world as a playground, while others consider it a battleground. Some are like day laborers, content with the peaceful, happy industry that makes the day's labor easy. Others have the soaring, restless ambition of great merchants. Some men are brought face to face with Christ seemingly by accident. While thinking only of human success in business matters they unexpectedly find that eternal things are theirs. We thought we had simply a 50-foot city lot, a house, a thousand dollars invested, and suddenly we find we have God. We are hoping for larger salary, which means ampler comforts and advantages, and lo! a voice rings through our soul. "All things are yours, for ye are Christ's and Christ is God's."

The second story introduces us to the other higher type of man, the merchantman, the man of great expectations, who starts out with the belief that he is not made for final disappointment, and that the best and highest will some day be his. But whether a man stumbles upon Christ accidentally, or whether in seeking the "highest and best" he comes upon Christ after long search, the all-important thing is that we recognize Christ to be this "pearl of great value." We must make choice anyway. If there is no better pearl, no richer treasure than what we can win by devotion to business and living for ourselves, then that is what we ought to choose. If the world can pay us better than Christ can pay us, then we ought to serve the world. But if Christ was right, if all that is outside His kingdom must perish, if He has gathered into His kingdom everything that is worthy and enduring, then we ought to make that our choice. And we ought to keep before our mind what Christ had in view until we fall in love with it, and until it draws and commands the noblest efforts.

TWO PATHS FOR YOUNG MEN TO CHOOSE FROM

One Leads to Usefulness and Happiness; the Other to Worthlessness and Misery.

At the Union Methodist Episcopal church, Allegheny, last night the pastor, the Rev. D. L. Johnson, preached a sermon on "Some Words to Young Men." He took his text from Proverbs iv.26. "Ponder the path of thy feet and let all thy walls be established." During the course of his sermon Mr. Johnson said:

Two paths invite the feet of every young man. One is the path of wisdom, the other the path of folly. Each young man must take one or the other. There is no middle path. The path of wisdom leads to usefulness and happiness; the path of folly leads to worthlessness and misery. It would seem that all young men should choose the path of wisdom, but observation shows that the path of folly is chosen by many. Why is it that some will run after folly? It is because the path taken is not studied. There is too much thoughtlessness with regard to what the effects of a course may be. What is wise and what is foolish is not always seen at a glance. Vice hides its face behind so many allurements that at the beginning its hideousness is not suspected. Goodness often comes in such modest garb as not to be attractive.

If one would weigh the result of any course in life he is not left without means for doing so. He has the experience of the wise who have observed the effects of conduct upon the lives of those who have lived wisely or foolishly. Those who have chosen the way of wisdom are before him as monuments of integrity. Those who have chosen the path of folly speak to him from prisons, from haunts of vice, from the misfortunes into which wickedness has plunged them and tell how certain sin is to bring ruin. The word of God has been given as a sure guide to those who wish to choose the right path. Let the young man who is determined to lead a life of usefulness enrich his mind by fitting it with a knowledge of the sacred word.

FIVE CHURCHES WERE DEDICATED

Borough Congregations Held Consecration Services—Big Collections Taken.

CORNER STONE IS LAID

Evangelical Lutheran Church in Baldwin Township Will Be Completed Next Fall and Will Cost $10,000.

Five churches, each of a different denomination, were dedicated yesterday. Impressive services were held in the morning, afternoon and evening. In some of the churches large collections were taken, one paying off the entire church debt. The churches are in the boroughs of Bellevue, Wilkinsburg, Homestead, McKees Rocks and Shoenville. The corner stone of a new church in Baldwin township was laid yesterday. All the services were well attended.

At one service a collection of $15,500 was taken, and the Bellevue Methodist Protestant church was dedicated free from debt. The morning services were opened with a prayer by the Rev. J. J. Murray, D. D. The sermon was preached by the Rev. David Jones, D. D., of East Liverpool, O. In the afternoon a fraternal meeting was held at which the Rev. Charles E. Wilbur presided.

The big collection was taken in the evening. The dedication sermon was preached by the Rev. W. H. Gladden, president of the Pittsburgh conference of the Methodist Protestant church. The pastor of the church, the Rev. George Shaffer, D. D., and the Rev. H. L. Eldersilce, president of Westminster Theological seminary, made addresses. Special music was a feature of the service.

LEBANON MAN IN THE PULPIT.

Bishop John S. Mills of Lebanon, Pa., preached the dedication sermon in the First United Brethren church, Wilkinsburg, at 10:30 o'clock. In the afternoon a fraternal meeting presided over by the pastor, the Rev. G. W. Sherrick, was held. The following ministers from Pittsburgh and Wilkinsburg made addresses: The Revs. I. A. Barnes, J. C. Bloomfield, W. F. Silveus, M. M. Patterson, John A. Burnett, J. B. Markward, Paul S. Leinbach, R. C. Wylie, T. N. Eaton, Arthur Smith and F. W. Ware. Bishop Mills preached in the evening.

The concluding services in the consecration of the First Reformed church, Fifteenth and Mifflin streets, Homestead, was held. In the morning the congregation was addressed by the Rev. R. C. Bowling. The Rev. D. S. Fouse, D. D., preached the sermon. The afternoon service was presided over by the Rev. John H. Prugh, D. D., and several five-minute addresses were delivered by city pastors and visitors. At the evening service the Rev. A. C. Dieffenbach preached the sermon. The Rev. M. M. Noaker is pastor of the church.

FORMER CONSUL PREACHED.

The dedicatory sermon at the First Christian church, McKees Rocks, was preached at the morning service by the Rev. Z. T. Sweeny of Columbus, Ind., who was consul to Turkey under President Cleveland. Other services were held in the afternoon and evening in charge of the pastor of the church, the Rev. S. Elsen Brewster. This church was organized three years ago. A collection of $10,000 was taken at the services yesterday.

The Rev. William L. McEwan, pastor of the Third Presbyterian church, Pittsburgh, dedicated the new First Slavonic Presbyterian church, Shoenville, in the morning. The dedication took place under the auspices of the Pittsburgh presbytery. The Rev. V. Losa, who was missionary to the church, was installed as its pastor at the evening services.

The corner stone of the Evangelical Lutheran Church of the Redeemer, in Brownsville road, near Philips avenue, Baldwin township, was laid yesterday afternoon. The services were under the direction of the pastor, the Rev. F. W. Kohler, D. D. This church is made up of members of the Grace Lutheran church, South Side. The structure will be completed by next fall and will cost about $10,000.

Won Oratorical Contest.

NEW WILMINGTON, PA., April 19.—(Special.)—The preliminary oratorical contest, to determine Westminster's representatives in the coming intercollegiate contest, was won by H. T. Getty, '03, of New Wilmington. F. S. Thompson, '03, will be the alternate.

Uneeda Biscuit

are simply improved soda crackers—
Quite different from the common crackers that come in paper bags
And which no one buys nowadays excepting as a matter of habit
Uneeda Biscuit are made better by the baker and kept better by the In-er-seal Package, identified by the famous red and white trade mark design. 5¢

NATIONAL BISCUIT COMPANY

DAY'S SPIRIT IS MISTAKEN

Easter Called "A Travesty on All Things That Are Sacred."

DR. THOBURN'S SERMON

Earthly Costumes Are Allowed to Intercept the Vision of the Seamless Robe—To the True Christian Lent Never Ends.

"The Upward Look" was the topic of a sermon preached by the Rev. Dr. James M. Thoburn, Jr., pastor of the Calvary Methodist Episcopal church, Beech and Allegheny avenues, Allegheny, yesterday morning. The text was taken from Colossians iii.1, "If ye then be risen with Christ, seek those things which are above." During the course of his sermon Dr. Thoburn said.

From Ash Wednesday into Easter Sunday the fashion of the world is decidedly religious. Even non-ritualistic churches are more and more advantaging themselves of the ancient spring fast. The church is given the right of way by "the world, the flesh, and the devil." During the six weeks' truce there is religion in the very air. Even the secular press confesses Christ on Good Friday and Easter. But those blessed days are over for another year, and with multitudes the carnival of God-forgetfulness has reopened for another hurry campaign of 46 weeks.

There is a great deal of foundationless joy during Easter. What a travesty of all that is sacred to mistake the spirit of the day, to allow any earthly costume to intercept the vision of the seamless robe, or permit music and flowers or inspiring services to obscure the risen Christ or hide the realities of the resurrection life. To the true Christian Lent never ends. Sin is as hateful to God in May as it is in March.

The significance of Easter is greater than Christmas. Nothing ever occurred on this sepulchral ball of greater moment to the human race than the resurrection of Christ. It declared His diety; was both a prophecy and pledge of our own resurrection, and furnishes to mankind the pattern and power of a more abundant life. In every conversion there is a crucifixion, a death and a resurrection. Whatever happened to Christ as our representative happened to us. The believer "is quickened together with Him." The rebirth means resurrection. Repentance is the first sign of life. An angel rolls away the stone. Faith is life. In its exercise you walk forth from the prison house of sin. Love and prayer are manifestations of life. The saved man is risen with Christ.

There are two elective lines before us—the higher and the lower. Just as Christ rose from the dead and showed Himself alive by many signs, so those who follow Him should awake from "cryptic nightmares," shake themselves from the dust and walk in newness of life. The object of life is to grow. There is an "above" in every mind. Our ideals are above us. When we cease looking up to them, or drag them to us, they become prejudices. The upward look is ever a sign of superiority. He serves the earth best who hath eyes for the skies. Men never knew the shape of the earth till they looked into the sky. When Christians cease to look up they go blind.

It means everything to be a Christian. They who are Christ's, love, live and think differently from those who do not belong to Him. Put Christ into a man's heart and he loses all relish for that which corrupts and degrades. No matter about the profession. It is what you seek that tells the story. "What you are speaks so loud I can not hear what you say." Men always seek to gratify the instincts of the life that is within them. The tendency of your soul is far more vital than the intonation of your creed. The true test of doctrine is character. Disappointed parents grieve over the waywardness of their children. But the children were encouraged to seek the things which are below and then censured for not seeking the things which are above. They were told to aim high in school and college, in society and business, but in religion they were cautioned to aim at random, not too high or not at all.

If you are risen with Christ, live the new life. "Seek the things above." Long to know God better, whom to know is life eternal. Lift your eyes "to the hills whence come your help." Look up! It is everyone's duty to seek for the best things. The Christ life burst through the tomb. The same principle in you will push you past those same warped tales. The saved life is a constant ascension. "Seek the things which are above." Divine brilliants from the treasury of the King. Your character must match your destiny.

TALKED TO STUDENTS

Dr. Edward Everett Hale Says Duty Is Not Taught As First Principle.

NEW HAVEN, CONN., April 19.—(Special.)—The Rev. Dr. Edward Everett Hale of Boston, who spoke to the students of Yale today, said "that the children should be trained to obey God was a fundamental tenet in New England years ago, but I am afraid that in the average school now the duty to obey is not presented as a central idea."

"It"

is the New and Better Breakfast Food, so different from all others that it pleases everybody. Get a package to-day at your grocers.

The Genesee Pure Food Co., Le Roy, N. Y.

KORNBLUM
Optician.
REMOVED TO—
Arrott Building
Cor. Wood St. and 4th Ave.
SECOND FLOOR.

Stinson, Kennedy & CO.
Successors to Halpin, Kennedy & Co.
SANITARY PLUMBING
FINE GAS AND ELECTRIC FIXTURES, INSTANTANEOUS WATER HEATERS.
No. 213 Wood St., Pittsburgh
L. D. 'Phone, Court 741

Don't Scold.

Irritability is a nervous affection. Strengthen the nerves with Dr. Miles' Nervine. Sleep better, eat better, work better, feel better, and be better. Sold on guarantee. Book on nerves for postal. Dr. Miles Medical Co., Elkhart, Ind.

Once used always used
GORHAM
SILVER POLISH
An entirely novel preparation
Cleans as well as polishes
All responsible jewelers keep it
25 cents a package

CAPITAL AND LABOR MUST JOIN HANDS

Rev. J. W. Hoffman Says This Is the Realization of Christ's Social Ideal.

The Rev. John W. Hoffman, pastor of the California Avenue Methodist Episcopal church, Allegheny, preached a special sermon last night to members of the Royal Arcanum, No. 445. His text was taken from Matthew xxii.39, "Thou shalt love thy neighbor as thyself." Mr. Hoffman in part said:

In emphasizing the second great command of Jesus we are not to ignore the first. Love for our neighbor finds its true interpretation in love for God. Society needs the second, the individual the first. Any movement for the betterment of the race which ignores the individual is doomed to a most dismal failure. Jesus was a true Saviour because His scheme of living began with the regeneration of the individual, and through the regenerated life permeated the social organization.

The church has most faithfully presented the need of obedience to the first great command of Jesus. From Luther to Moody, individual salvation has been pressed home upon the conscience with all the power of the Spirit. To stop here would be to do violence to the integrity of Christ's conception and teaching. The need of the hour is, therefore, to recover and enforce the social teaching of Jesus; and the need was never greater than in the present. An industrial life is fast making of one blood all nations.

England and Japan are no longer foreign; they touch us. Industry knows neither race nor color. It overleaps all bounds and brings together in one all of every creed and clime. This identification of each with the other as individuals and nations makes most emphatic the necessity of a bond that will develop the noblest type of character and insure the greatest good to the largest number. That bond is to be found in the serious acceptance of Jesus' command, "Thou shalt love thy neighbor as thyself."

The conscientious acceptance of this great truth at once puts us in serving relations with our fellow-men. Love delights to serve. The greatest joy of love is to give—not to get. Acting under this great thought of the Master every man becomes the servant of all. Business comes under the law. Industry must meet it. The vicious principle of competition must yield to the Christian one of co-operation. Property and profit become morally legitimate as they minister to a larger and better service. Capital and labor become harmonious when acting under this social ideal.

But love can not stop with service; it meets sacrifice as readily and cheerfully as it offers the loaf of bread, the suit of clothes or the opportunity for labor. To bring about the social ideal will require sacrifice. "It can't be done" is the cry of those who refuse to measure up to the demands of love. When capital and labor join hands and ascend together the hill of Calvary and there learn what this means, then may we hope to see the realization of the social ideal of Jesus.

NATURE'S ASSISTANT
Beecham's Pills
Sold everywhere in boxes, 10c and 25c.

Deal Where Your Money Will Go Farthest

WELCOME TO CREDIT
TAYLOR BROS.
932 AND 934 PENN AVE.

Handsome Souvenirs Free to Visitors

THIS is an age of Iron Beds and Brass Beds. Seems as if we were supplying all Pittsburgh. Selling more and more of them every day. Our stock includes every good make and all the new designs.

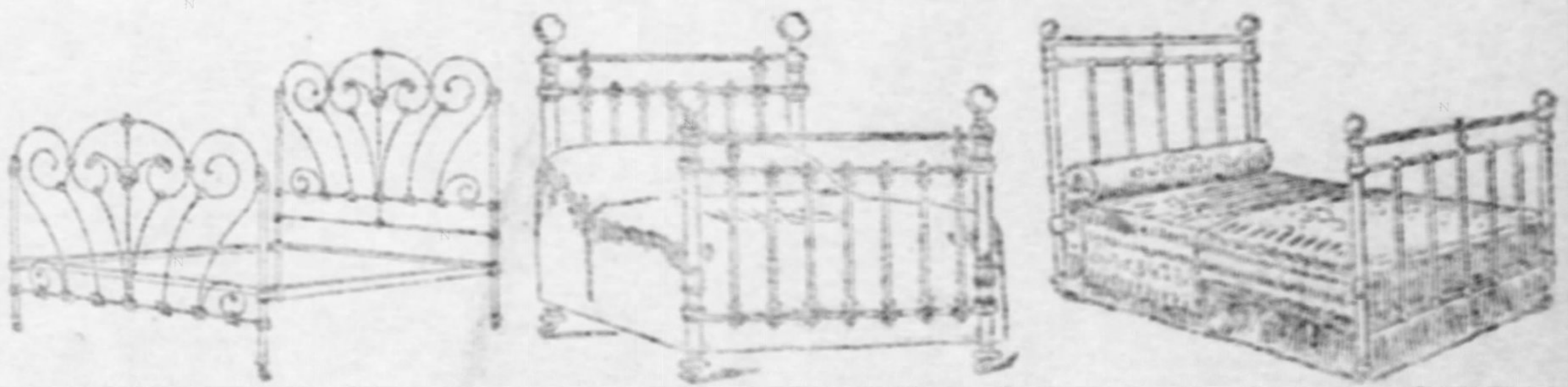

IRON BEDS $2.50, $3.50, $5, $6 and up to $30.
(No matter what kind you buy there's a clean, clear saving to you of just about 25 per cent from other store's prices.)

MASSIVE BRASS BEDS $25.00, $35.00 and $40.00.
(See for your own satisfaction what we save you on these.)

CARPETS MADE, LAID AND LINED FREE.

Run your eye over our carpet prices today. Better still, come in and examine our handsome display of floor coverings. Greater values, finer qualities than can be bought elsewhere for the money.

Tapestry Brussels Carpets—a big line of these—splendid grades selling here for....... 65c
Velvet Carpets—extra good values in these durable and desirable floor coverings—upward from.................... 90c
Ingrain Carpets, 75c, 60c, 45c and down to.......................... 35c
Japanese Matting — cotton chain —warranted for wear—handsome new designs—only $10 a roll, or, per yard.......... 25c
Linoleums best grades made and a great variety of designs to choose from, at, per yard, only.............. 62½c
Oil Cloth—extra heavy grades—the regular 35c quality—this week only.............. 25c

GO-CARTS.
Complete line of the famous Heywood Go-Carts. Prices from $27 down to............$4.50

Mantel Folding Beds.
Lots of new ones just opened—$30, $25, $18 and down to $15

REFRIGERATORS.
Nice Refrigerators upwards from.............$8
ICE BOXES—upwards from........$5

CASH OR CREDIT SUIT YOURSELF

ORIGINAL BUDWEISER
Budweiser Lager Beer
C. Conrad & Co.

Budweiser

The mightiest competitor of

Imported Champagnes

The Proof:

Sales of Budweiser during year 1902
83,790,300 Bottles
Averaging 25c per bottle - - $20,947,575
Importations of all champagnes for 1902, according to United States Custom House records, 360,708 cases, equal to 12 bottles each, 4,328,496 bottles. If sold at $4 per bottle - - - 17,313,984
Budweiser's Lead $3,633,591

Further:

The sale of Budweiser exceeds that of all other bottled beers combined and it is therefore justly entitled to the term—

"King of Bottled Beers"
The National Beverage

AS BUSINESS BRINGERS GAZETTE CLASSIFIED ADS EQUAL ANY.

The Pittsburgh Gazette.

SECOND SECTION. PITTSBURGH, MONDAY MORNING, APRIL 20, 1903. PAGES 11 TO 20.

THE SLIGHTEST WANT IS QUICKLY SUPPLIED BY GAZETTE CLASSIFIED ADS.

JOCULAR PATRONS PROPOSE EDUCATION FOR TROLLEY MANAGERS

Free Trips to Other Cities Would Be Provided.

SUNDAY'S RUSH HEAVY

In Some Quarters Yesterday's Crowds Gave Indication of the Inadequate Facilities of the Company—Women Walk.

Where Crowds Like This Line Up Before a Traction Car, it Is Not to Be Wondered That Women Look Upon the Trolley in Terror.

It is not surprising that Pittsburgh strap-holders and bumper-riders are suggesting the raising of funds to give the local traction managers some practical lessons in the trolley business. The Gazette has received letters from patrons in all parts of the city who are willing to subscribe their share toward this public-spirited scheme.

"We should certainly do the traction company and ourselves justice by sending these Pittsburgh railways officials on a tour to Buffalo, Cleveland, Milwaukee and Indianapolis," said an Allegheny strap-holder. "We are not going to be so unjust as to say that the men who are running the local street cars are operating the worst system in the country, simply to make their patrons uncomfortable. Don't you think they would do better if they knew what move to make? The very answer which Supt. John Murphy made to The Gazette indicates that he stands in need of a good traction tutor.

TOUR OF INSTRUCTION.

"Really, I think that they would appreciate the co-operation on the part of the people. Let us raise $1,000 or $2,000, hire a special car and start on a tour of instruction. If the Pittsburgh Railways Company would do this it would be the winner in the end because in other cities they would not only learn how to run a street car system, but they would acquire some knowledge in the matter of economy on a broad-minded scale.

"A shiftless farmer neglects to repair his fences and tides things along by patching boards on here and there. Finally Smith's cows come along, break through the fence and eat up all the farmer's cabbages. The crop is lost and Smith is a bankrupt. Now, what is the farmer to do? He should have repaired his fences properly in the first place. The Pittsburgh Railways Company just now stands in the place of the lazy farmer. Some day it will wish that it had done something toward putting their lines into first-class shape."

WOMEN HAD TO WALK.

The crowds on some of the suburban lines yesterday demonstrated the company's inability to carry the big Sunday traffic, which soon will burden its cars. The Mt. Lebanon line throughout the afternoon was uncomfortably jammed. Some of the East End cars were filled to the bumpers. Women who feared damage to their clothes were obliged to walk.

To print a list of the complaints which have been received at the office of The Gazette would fill several columns. Three East End patrons came into the office last night and stated that while coming to the city on car No. 3187 that fares were collected from them twice by conductor No. 1138 by mistake. When they remonstrated they declared that he refused to return the extra fare, the mistake being made by two members of the party paying for the crowd.

To the Editor of The Gazette:

Dear Sir—I have been a reader of The Gazette since coming to this city, eight months ago, and wish to say that the portion of the paper I like best is that in which you fight for better street car service. In my business I have had to live in several cities, large and small, but of all the places I have been the Pittsburgh street car service is the most miserable. The lack of sufficient cars and the narrow and petty system of transfers is certainly the very worst on record. It is not the fault of the men, but of the management. The other day I was on Larimer avenue, East End; got on a car and asked of the conductor if I could transfer down Penn avenue. He said yes, and then refused to give the transfer until the car arrived at Center and South Highland avenues. I asked the reason and was told that was the order. I had to walk back to Penn avenue with others in the rain to continue my journey. I will take up a subscription if the manager will visit Milwaukee, Buffalo, Indianapolis or Cleveland and see how a street car system should be managed. F. F. W.

SUNDAY PARADE GORGEOUS AFFAIR

Easter Glories Bloom With Transcendent Beauty on the Boardwalk.

SEASHORE IS IN VOGUE

Many Costumes Worn on Atlantic City Esplanade Would Represent a Fortune to the Average Man.

THE PITTSBURGH GAZETTE BUREAU,
Young's Ocean Pier,
ATLANTIC CITY, April 19.

This was the first clear Sunday at the shore in 14 weeks and the Easter parade which was prevented last Sunday by the fierce northeast storm, which had raged for a week, was held. There was a rush to the shore yesterday and today with the result that all of the hotels were crowded and the boardwalk presented a scene that filled the hearts of the hotelkeepers with joy.

Though today's parade was an impromptu one it was even more gorgeous than was anticipated. Last week there were many ladies here who had failed to receive their Easter finery. These hailed the rain with gladness. They received their bonnets and dresses during the week and today, with the sun shining bright there was an exodus from the hotel exchanges to the boardwalk.

The dresses worn by women at the seashore are always gorgeous, but those shown today were fabulous creations, the cost of which to many men would be a fortune. It was the latest style for men which attracted most attention, however. The new boardwalk costume for men is minus a vest. It consists of a sack coat and trousers with the second button of the coat fastened and the lapels rolled back. With this a four-in-hand tie of flashy color and extraordinary length is worn. This innovation in spring seashore wear was largely commented upon, and it probably will be the thing here this summer.

SKYSCRAPER BATH HOUSES.

A five or ten-story brick bath house is within the range of possibility at the ocean front. Two big bathing establishments have disappeared since last season and last summer there were not enough bath houses to take care of the bathers. The bathers had to wait for turns to get into the surf. The "sky scraping" bath house will have all its floors divided into bath houses, better in every way than those now used, and they will be reached by elevators.

The cause of the scarcity of bath houses is easily to be learned. At 25 cents for a room and robe, the bath house men find it hard to make a profit in the high cost of the plant. They discovered that money can be made quicker and easier if the property is put to some other commercial use. Therefore, the bath house gives way to the enormous business house. When several years ago it was suggested as a far-off idea that bath houses would go up several stories it was looked upon as an idle dream.

GUESTS OF THE GAZETTE.

The following Pittsburghers registered at The Gazette bureau at Young's pier today:

Mrs. James McKay,
Mrs. Florence O'Neill,
Edward Buchanan,
John G. Buchanan,
C. C. Clark, Jr.,
Theodora Hermann,
Edgar B. Smedley,
James Bartlett Dode,
Mrs. Flora A. Gordon,
Horace G. Williams,
L. F. Bishop,
Margaret Boken,
Isabel M. Lucas,
Nelson Anderson,
Elsie M. Keinn,
L. C. McAfee,
D. R. Frazer,
Marion Cowan,
H. A. Reineman,
Dr. A. Mylin Barr,
A. S. Barr,
Jesse Aiken,
J. T. Haviland,
E. M. Smith,
George M. Robinson,
George Lang,
James A. Henderson,
Mrs. Henderson,
Mrs. H. E. Graham.

W. C. LITTLE.

All Right Typewriting.

Our stenographers are equipped with experience, education and the best professional knowledge. All work entrusted to us is done carefully, neatly and quickly. Have your work done so.

PITTSBURGH STENOGRAPHIC CO.,
W. W. Edgar, Mgr.,
801 Farmers Bank Building.
Bell 'Phone Grant 1595.

CASTORIA

The Kind You Have Always Bought

Bears the Signature of Chas H. Fletcher

CONDUCTORS EXPECT A LARGE CROWD HERE

Arrangements Going on for the Entertainment of Many Delegates.

Those in charge of the convention of the Order of Railway Conductors of the United States, Canada and Mexico, to be held here 10 days beginning May 12, expect 10,000 visitors in the city during the sessions. Yesterday conductors from all the railroad towns near Pittsburgh were here to learn how matters were progressing, what number of delegates were expected and to promise a large representation from their respective towns. The entertainment committee has been literally swamped with orders for accommodations and all the spare room in the various hotels is being rapidly contracted for. In addition to this, many of the local members are opening their houses for the occasion and will entertain a large number of the visitors.

The Brotherhoods of Locomotive Engineers and Railway Trainmen will make their final reports this week as to what share of the burden of entertainment they will assume, and the various committees of the Ladies' auxiliary say they will be in position to report their entire program not later than the first of next week. The women expect to entertain some distinguished guests as some of the notable men who have signified their intention of attending will be accompanied by their wives. Invitations will be sent out this week to the governors of every state in the union, the president of Mexico and the leading officials of Canada.

MORE DEFECTIVF BONDS

Liquor License Applicants Must Amend Them Before They Can Receive Certificates.

More defective bonds of applicants for liquor licenses have been found. An additional list prepared by Clerk of Courts Francis X. Barr contains the following names:

Pittsburgh—Fifth ward, George D. Stinson; Sixth ward, John V. Strerr; Eighth ward, Martin Benke; Sixteenth ward, Mary M. Wilson; Nineteenth ward, James Fleming, David Goodman, William McClure and Charles A. Siedle; Twenty-third ward, Roger Duffy and Patrick A. Murphy; Twenty-fourth ward, Thomas K. Davis and George Huber; Twenty-ninth ward, H. F. J. Baumbach, Peter Mayer, Frank Poeluszny and John Wellersbacher.

Allegheny—First ward, Mary E. McGonnell; Sixth ward, Louisa Zeumer.

McKeesport—First ward, Louis Rosenberg.

Boroughs—First ward, Carnegie, Henry C. Luebbe, William Remhard, Harry Schafer and Jacob Schuck; Second ward, Carnegie, Louis P. Hard; Second ward, Duquesne, Patrick Brady; Third ward, Duquesne, Fannie Bain, Christ Gerhart, Patrick J. Howard and George G. Kriss; Esplen, Martha McKay, John Depenhardt and Susie Raum; Second ward, Homestead, Thomas Connelly, Bernard Hepps, Michael Masley, George Maloney, Peter Wall and George M. Witson; Mt. Oliver, Mary M. Goldbach and Louis Volz; McKees Rocks, Thomas Bryan, Walter Butler, Matt Cavanaugh, Annie M. Hoffman and Gottlieb Wagner.

RELIGION AND MUSIC AT JAIL SERVICES

Religious services at the county jail yesterday were permitted by Warden Lewis to continue beyond the usual hour, as Mrs. J. Walker Davis had arranged a musical program of considerable merit for the prisoners. Emil Hennig, the well-known 'cello player, rendered a solo and Katherine McAllister, Prof. William A. Davis and Richard Knotts contributed vocal solos. There was also quartet singing by Mrs. Davis, Miss McAllister, W. A. Davis and Mr. Knotts, with Earl Byers accompanist. Mr. James R. Reed had charge of the services.

Still Hunting for His Son.

John W. Moore, yardmaster for the Erie railroad at Akron, O., was in Pittsburgh yesterday, renewing his search for his son, Harry, who disappeared from his home in Akron, November 17 last. Mr. Moore was here on the same errand last January, and then learned that his son, or a lad closely resembling him, had spent a night at a hotel in Allegheny. At that time he could learn nothing further. Later he received an anonymous letter from Monongahela City, in which he was informed that his son was alive and well and that he had a good job. The lad is about 18 years old, has light hair, fair complexion and gray eyes, and makes himself very agreeable to strangers.

Engineer Killed By a Fall.

HARRISBURG, April 19.—While oiling his locomotive last night at Duncannon, T. P. Shepard of this city, an old Pennsylvania railroad engineer, was seized with apoplexy and fell into the bed of the creek, a distance of 30 feet. His skull was crushed and he died at the Harrisburg hospital today.

Pushed Through a Glass Door.

Max Goldsmith and Louis and Harry Beeber of No. 1028 Vickroy street, fought at their home yesterday morning. One of the men was pushed through a glass door and severely cut about the face. The trio were arrested.

IMPORTS REACH BILLION POINT

Remarkable Evidence of Prosperity Presented by Treasury Statistics.

THE TRADE BALANCE

Notwithstanding Exceptional Circumstances the United States Sells More Goods Than She Buys—Progress Shown.

THE PITTSBURGH GAZETTE BUREAU,
Room 10, Postal Building,
WASHINGTON, D. C., April 19.

The imports into the United States exceeded $1,000,000,000 in the 12 months ending with March, 1903. This is the first time in the history of our foreign commerce in which the imports in 12 months have exceeded $1,000,000,000. Prior to 1870 they had never reached as much as $500,000,000 in a single year, and it was not until 1890 that they reached $750,000,000 in value, and now for the first time they have passed the billion-dollar line. Meantime the exports have grown with like rapidity. In the 12 months ending with March, 1903, the total exports were $1,444,786,954, against $1,001,596,683 of imports, giving an excess of exports during the 12 months of $413,190,271. Exports never reached $500,000,000 in a single year until after 1870. In 1880 they passed, for the first time, the $750,000,000 line; in 1892 they, for the first time exceeded $1,000,000,000, and in the 12 months ending with March, 1903, they were $1,414,786,954; and should the exports of April, May and June average as high as those for March, they would bring the total exportations for the fiscal year past the $1,500,000,000 line.

The growth in imports has been especially marked during the past five years. In the 12 months ending with March, 1899, they were $660,000,000 in value; in the 12 months ending with March, 1900, $838,000,000; in the 12 months ending with March, 1902, $902,000,000; and in the 12 months ending with March, 1903, $1,001,596,683. While it is not customary to state the foreign commerce by annual periods ending with March, the fact that the figures just presented by the treasury bureau of Statistics, which cover the 12 months ending with March, 1903, show, for the first time, a total importation of $1,000,000,000 in a 12 months' period justifies a presentation of the figures for an annual period ending with March and covering a term of years.

The following table shows the total imports and exports in the 12 months ending with March, from 1895 to 1903:

Twelve months ending March 31—	Total Imports.	Total Exports.
1895	$ 704,215,585	$ 805,720,397
1896	804,991,352	862,731,707
1897	670,941,016	1,026,646,341
1898	721,116,936	1,154,618,432
1899	690,818,871	1,253,589,929
1900	838,731,870	1,382,883,022
1901	897,591,828	1,480,521,013
1902	902,440,029	1,429,083,878
1903	1,001,596,683	1,414,786,954

This increase in importations is chiefly in manufacturers' materials. While the details of the March imports are not yet completed by the treasury bureau of statistics, the figures for February and for the eight months ending with February show a marked increase in the proportion which manufacturers' materials form of the total importations. In the month of February alone manufacturers' materials formed more than 50 per cent of the total imports. Of the total imports of February, 1903, 51.3 per cent were manufacturers' materials, while in February, 1902, only 47.4 per cent were manufacturers' materials. In the eight months ending with February, 1903, manufacturers' materials amounted to $320,000,000, against $270,000,000 in the corresponding months of the preceding year, an increase of $50,000,000, or nearly 20 per cent. In the fiscal year, 1885, manufacturers' materials formed 33 per cent of the total imports; in 1895, 37 per cent; in 1899, 40 per cent; in 1902, 46 per cent. In the eight months ending with February, 1903, 47 per cent; and in the month of February, 1903, 51 per cent.

CONVENTION OF MORMONS

Two of the Speakers Came All the Way from Utah to Attend the Meeting.

The semi-annual convention of the Western Pennsylvania division of the church of the Latter Day Saints, known as Mormons, was held yesterday in the Grand Army hall, Allegheny. Two sessions were held, one in the afternoon and the other in the evening.

Elder G. M. Richards, president of the division, outlined the principles of the church doctrine. He lives at Salt Lake City, Utah, and came here to conduct the convention.

John G. McQuarrie, president of the eastern state mission, located at New York, spoke on the "Evidences of the Divinity of Joseph Smith's Mission."

Elder Clarence Snow of Logan, Utah, an instructor in the agricultural department of the Harvard university, talked on the lives of the Mormon people.

"Tired to death" is the feeling which frequently precedes a collapse. Don't neglect the warning. Dr. D. Jayne's Tonic Vermifuge will remove the obstructions and pave the way to health.

DYSPEPSIA REMEDY THAT CURES.

If Mi-o-na Does Not Cure Schilling Bros. Co. Will Refund Your Money.

Mi-o-na, the famous dyspepsia remedy, has made so many cures among their customers that Schilling Bros. Co. says: "If this remedy does not cure you, come back to our store and we will cheerfully return your money."

Anyone who has dyspepsia, indigestion, headache, dizzy feelings or liver troubles should take advantage of this chance to be made well without any risk of spending their money to no purpose. Mi-o-na will cure; will regulate the digestion; will enable anyone to eat what he wants. If it does not do all this, the medicine will not cost you a cent.

Remember that Mi-o-na is the only medicine for the cure of dyspepsia that is sold under an absolute guarantee to refund the money if it does not give satisfaction.

VETO PREDICTED FOR LIBEL BILL

Philadelphia Preachers Think Salus-Grady Measure Will Fail.

FAITH IN PENNYPACKER

The Governor's Fellow-Townsmen Believe That He Will Subserve the Best Interests of the People of the State.

THE PITTSBURGH GAZETTE BUREAU,
Public Ledger Building,
PHILADELPHIA, April 19.

The Rev. Dr. J. G. Walker of the Manutua Baptist church at Fortieth and Fairmount avenue, speaking of the Salus-Grady bill today said:

"Such a bill as this is a direct violation of the principles that form our national government. It is a violation of our constitution, and deprives us of the right of free speech. We, as citizens of this commonwealth have a right to express ourselves as we consider just and honest. Did our men in public life not make such fools of themselves, the press would not need to hold them up to ridicule, and the expression of the press to them would not be hurtful or distasteful. We have just and good libel laws which could meet all emergencies and that would give a just remedy.

"If the public men don't want such picture exhibitions made of them let them stop wrongdoing. The originators of this bill, in my estimation, fear the press. They are afraid of exposure. It is not a question of what is best with them, it is their wholesome fear of the public press and exposure. I do not think that Gov. Pennypacker will sign such a bill. He is not so small a man as to condescend to that which would meet with universal condemnation."

The Rev. Mr. Hughes of Gibbons said: "The masterly ability, penetrating discrimination, quiet courage and unswerving integrity that characterized Mr. Pennypacker as a member of the judiciary of Philadelphia have also distinguished his official conduct as governor. It would be difficult to estimate the extent of evil to the state which he has prevented by his wise council and by the use of the veto power. It remains for him to veto at least one more outrageous measure in the Salus-Grady 'press muzzler.'"

Bishop Ozi Whitaker of the Protestant Episcopal diocese of Pennsylvania said:

"Parts of the bill are excessively liable to cause great injustice. It is to be hoped that the best interests of the citizens of the state will be considered and the bill vetoed."

Arrested for Arson.

OWENSBORO, KY., April 19.—E. O. Thomas, who was recently discharged from the penitentiary, was arrested today charged with arson, for the burning last night of the Owensboro Trousers Manufacturing Company's plant. The loss was $85,000. There was $70,000 insurance on the stock and $15,000 on the building.

TWO GREAT STEEL FIRMS NEED NO HARMONY DEAL

Boston Story of Attitude of Steel Corporation to Jones & Laughlin Was Far-Fetched.

A Boston dispatch in one of yesterday's papers said that the United States Steel Corporation had abandoned the intention of purchasing the Jones & Laughlins Company, largely because of the inability of the public to absorb more securities of the big steel corporation. The dispatch added that the United States Steel Corporation had entered into a "harmony" deal with the Pittsburgh concern.

With reference to the proposed absorption of the Jones & Laughlins Company by the United States Steel Corporation, it is stated that the proposed deal is in the condition described in The Gazette on a former visit of President Charles M. Schwab to Pittsburgh. Jones & Laughlins had refused to sell to the steel corporation, if the sale meant the acceptance of a large part of the purchase price in securities of the corporation, so that even if the public were able to absorb additional securities of the steel corporation it is hardly likely that it will get the chance to absorb any created by the purchase of the Jones & Laughlins Company.

As for a harmony deal, the news that one had been effected was received with a smile by prominent members of the Jones & Laughlins Company. That concern is practically a somewhat smaller replica of the steel corporation, inasmuch as it has its own ore mines, coal mines, coke ovens, blast furnaces and mills, producing from the raw material to the finished product, so that the Jones & Laughlins Company can meet the corporation on its own ground, if necessary. Besides, the state of the steel business is such that there is room for all manufacturers, situated like the Jones & Laughlins Company, to make money. For these reasons no harmony deal is required. The relations of the two companies are friendly and they always have been so since the organization of the steel corporation.

RAZING OF ALLEGED OLD CZOLGOSZ HOME

A gang of workmen has just completed tearing down the old log house on the Allegheny river bank, at the south end of Natrona, where the Czolgosz family formerly lived, and which had obtained some undesirable notoriety by reason of its having been the boyhood home of the anarchist, Leon Czolgosz, who assassinated President McKinley. The building was an ancient log structure and was becoming much dilapidated. The ground upon which it stood will be used for tracks by the Tarentum Traction Passenger railway, which are being moved back from the dangerous river bank. Since the assassination of President McKinley a great many people visited the house and many relic hunters cut splinters from the old log walls. Leon Czolgosz and his father were formerly employed by the Pennsylvania Salt Manufacturing Company at Natrona, and were considered industrious and respectable people during their stay in the Allegheny valley for a number of years.

FREEZING TEMPERATURE AT GERMAN CAPITAL

BERLIN, April 19.—The wintry weather in Germany continues. Reports from southern Germany speak of a heavy snowfall in various sections. Fruit trees that already had blossomed have been ruined. A hurricane-like snowstorm swept over eastern Prussia yesterday. Today a terrific gale is blowing over Berlin and there have been driving flurries of snow. The temperature here is 32 degrees Fahrenheit.

POLICEMAN IN FULL UNIFORM ENTERS JAIL AS A PRISONER

Clad in uniform, with shield and keys, Policeman Robert Fitzgerald was marched into jail yesterday with a motley crew of drunks and vags to serve a 10-day sentence. He is one of the newly-appointed patrolmen, and reported for duty at the Oakland station Saturday night in an intoxicated condition. He narrowly escaped being run down by a car in front of the station house, and was only saved by the strenuous exertions of his fellow-officers. Then he started a disturbance and refused to go home when ordered to by the sergeant, so he was placed in a cell and charged with drunkenness. At the hearing Magistrate Negley imposed a fine of $1 and costs, which Fitzgerald was unable to raise, and he was sent to jail for 10 days. About 5 p. m. a friend paid his fine and he was released.

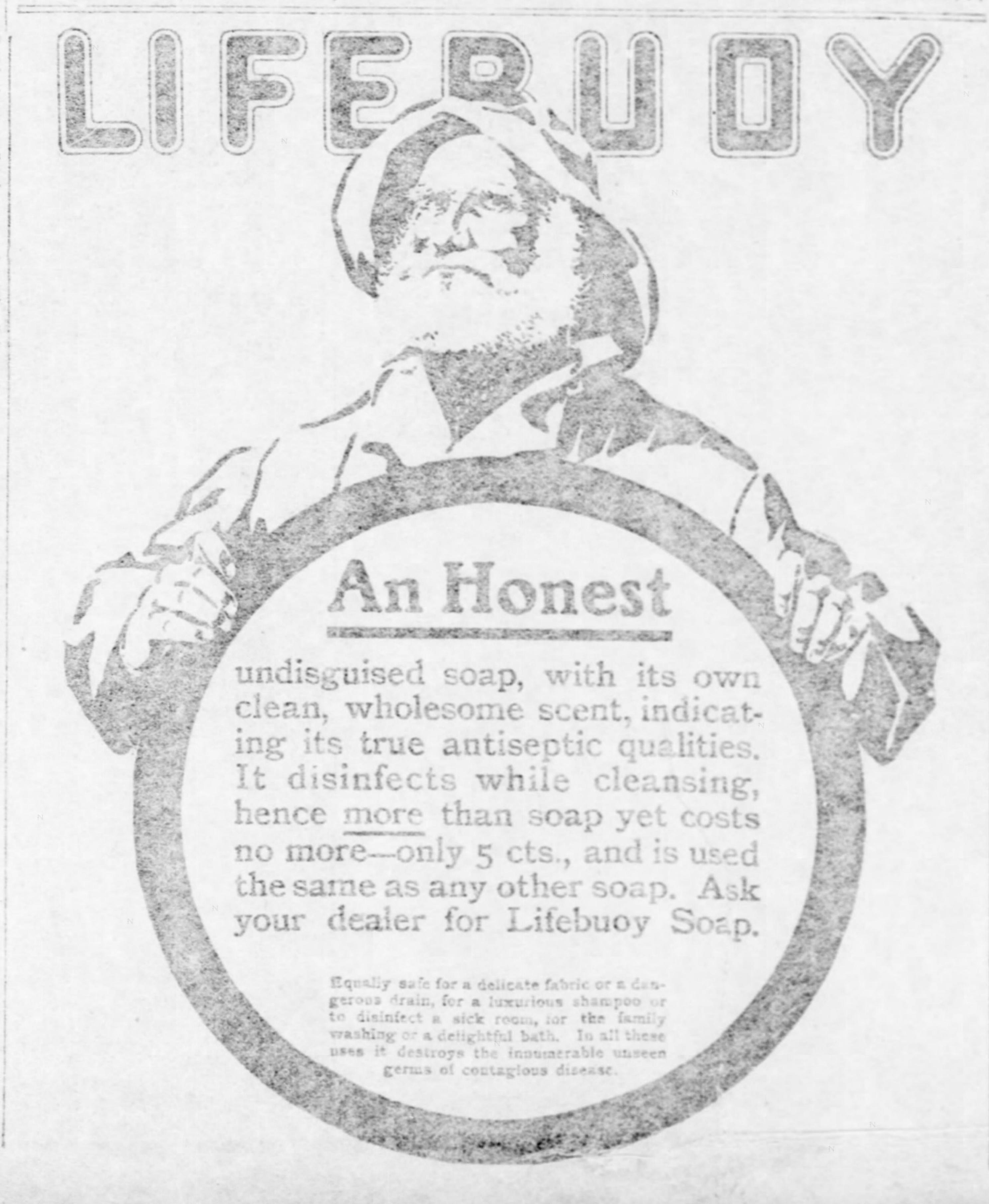

LIFEBUOY

An Honest undisguised soap, with its own clean, wholesome scent, indicating its true antiseptic qualities. It disinfects while cleansing, hence more than soap yet costs no more—only 5 cts., and is used the same as any other soap. Ask your dealer for Lifebuoy Soap.

Equally safe for a delicate fabric or a dangerous drain, for a luxurious shampoo or to disinfect a sick room, for the family washing or a delightful bath. In all these uses it destroys the innumerable unseen germs of contagious disease.

A Clear Sidewalk After a Year of Obstruction.

FOR the first time since April, 1902, you can walk along the north side of Fifth avenue, between Smithfield and Wood streets, without dodging piles of brick and stone, iron beams, hoisting machinery, clouds of steam, whirlwinds of mortar dust, heaps of plank, an army of workmen and all the other incidentals of great building operations. The finishing touches on the new Farmers National Bank Building—our mammoth 27-story neighbor—are so nearly completed that all obstructions will be removed from the sidewalk today, and the current of travel will once again move up and down the north side of the street as in days gone by, with nothing to cause discomfort or danger.

TODAY we make our first great spring showing of

BABY CARRIAGES — REFRIGERATORS

A complete line of each.

TODAY we show a complete line of Travelers' Goods—Satchels, Telescopes, Dress Suit Cases and Trunks.

TODAY we begin a great sale of White Goods—everything in the line of women's made-up apparel that's white.

CAMPBELL'S

Established 1817.

DAULER, CLOSE & JOHNS

Complete Lines of the

United Crafts Unique Hand-Made Furniture

Very solid—very plain—very rich and handsome—and will outlast us, and be as good as new—

It's art in wood and leather.

Send for our catalogue—see the pictures.

Made for Any Room in the House.

636-640 SMITHFIELD STREET.

Make a man out of him—
A bank account started while he is young
means an Education or a start in business bye and bye.

4 per cent interest.

THE CITY DEPOSIT BANK,
Penn and Center Aves., E. E.

RESORTS.

Atlantic City, N. J.

Visitors to Atlantic City from Pittsburgh are invited to make free use of the facilities at The Gazette and Chronicle Telegraph bureau, on Young's Ocean pier.

The facilities include stationery and a private postoffice. Letters addressed in care of The Pittsburgh Gazette Bureau, Atlantic City, will be promptly delivered to the addressee.

Booklets, descriptive of the hotels advertised, may be had on application at The Gazette office.

Fourth Year Under Present Management.

HOTEL BELMONT.

Built entirely of brick and stone. Steam heat. Elevator service to street entrance. Rooms single or en-suite with or without bath. Special rates for families and parties contemplating a long stay. Further particulars on application. H. S. WATSON, Manager.

HOTEL MORRIS.

ST. JAMES PLACE.
J. BARRIE SMITH, Propr.
Two Minute's Walk from Young's Pier and the Beach.

HOTEL CHETWOODE

Pacific ave., next to Garden Hotel. Open all year. Steam heat. Reasonable winter and spring rates. MRS. P. A. DEMPSEY, Owner.

HOTEL KILCOURSE.

Under the management of the well-known OWEN KELLY, of Philadelphia. Opposite Reading depot. Open all year.

FREDONIA HOTEL.

Tennessee Ave. and Beach. First-class family house; capacity 200. Booklet. G. W. Carmany.

NEW HOTEL WORTHINGTON.

Missouri and Pacific aves. Steam heat; $8 to $15 per week. J. H. Worthington.

HOTEL LA TOURAINE—Kentucky ave., near Beach; special rates $8 to $15 a week. Mrs. A. B. Culp, Prop. Mr. J. L. Brown, Mgr.

"You only live once"—just one earthly existence—and a BELL RESIDENCE PHONE would brighten it up so much! Costs so little, too.

THE C. D. & P. TEL. CO.

Tel. Grant [illegible] Tel. Bldg., Seventh Ave.

EAST END STORAGE WAREHOUSE

NEW AND UP-TO-DATE.

(Center Ave., Near Liberty Market.)
Separate Room for Furniture
Fireproof Vaults for Silverware
Mothproof Rooms for Carpet and Rugs
Household Goods Packed and Shipped
Padded Vans and Wagons for Moving

HAUGH & KEENAN STORAGE AND TRANSFER CO.

CITY OFFICES AND WAREHOUSE,
Third Street and Duquesne Way.
ESTIMATES. BOTH 'PHONES.

WE GIVE VEG-O-ZON

SAFE AS SLEEP

For the Painless Extraction of Teeth.

BEST TEETH $8.00

They Fit and Feel Good.

Gold Crowns and Bridge Work $5 the Best

Over 10 years in same location.
THE OLD RELIABLE

New York Dentists,

Cor. Sixth and Liberty Sts.

Open nights till 9. Sundays 10 to 3.

MICA AXLE GREASE

lightens the load—shortens the road.

Helps the team. Saves wear and expense. Sold everywhere.

MADE BY STANDARD OIL CO.

TYPEWRITERS!

Manhattans, A. B. and No. 2. Call and See Them—Price $50 and $75. Repairs on All Makes of Machines Solicited. F. S. Webster Co. Carbons and Ribbons Always in Stock.

F. S. Webster Co., Prop.
432 DIAMOND ST.

PITTSBURG SOAP CO.

GET THE BEST ASK YOUR GROCER

DUQUESNE SOAP

A HOME PRODUCTION SUPERIOR QUALITY

The Soap for the Home

Headache Cured

and prevented by Dr. Miles' Anti-Pain Pills, unequaled for neuralgia, toothache, backache, etc. No opiates. Non-laxative. Never sold in bulk. Send for free book on the cure of headache. 25 doses 25 cents. Sold and guaranteed by all druggists. Dr. Miles Medical Co., Elkhart, Ind.

CHAS. M. STIEFF PIANOS

1842 1903

GREATER PITTSBURGH IN THE YEAR 1904

Would Be Modern Utopia If the Rev. Young's Dream Were Realized.

"Whom Do We Want in Greater Pittsburgh," was the subject of a sermon preached by the Rev. S. Edward Young in the Second Presbyterian church, Penn avenue, Pittsburgh, last night. His text was taken from Revelations xxi:27, "There shall in no wise enter into it anything that defileth, neither worketh abomination, nor a lie; but they which are written in the lamb's book of life." Mr. Young said in part:

Dreaming over Pennsylvania senate bill No. 101, passed by both branches of the legislature and awaiting the governor's signature, there rises before us a vision of the Greater Pittsburgh, the city that might be reality New Year's Day, 1904. Three cities, 52 townships and 80 boroughs have consolidated beside and between the Youghiogheny, Monongahela, Allegheny and Ohio, the new metropolis of 850,000 inhabitants ranking as the fourth city of this western hemisphere, its railroads and rivers carrying a traffic tonnage vaster than that of London, Paris, Berlin and Vienna combined, its industrial enterprise making it in sixteen leading manufactures the foremost city of our planet.

Should the phantasy become fact, whom shall we desire within our freshly-formed municipality? The most hopeful element I could imagine would be a company of high-minded young men in each present ward and township and borough of Allegheny county banded together for better government. Let these practical students of politics pledge mutually that they will for a period of years refuse political position or favor, will exclude from their organization any man who gets drunk or gambles or violates the law.

Let them pledge that they will investigate municipal conditions, gather in a local council each month and assemble annually with like societies of the entire county, that they will support only the best men and measures, will furnish literature concerning the sacredness and righteous use of the ballot to the enormous foreign population and will divorce national from local politics.

Without some such civic movement, what does the city's expansion promise, except multiplied poverty and multiplied wealth in large proportions and sharper contrast and ampler opportunity for municipal misrule? With such a federation of our nobler young manhood, I can picture the future Pittsburgh for economy of administration rivalling all the great cities of the world.

Pulmonary Consumption can be cured in its incipiency with Dr. D. Jayne's Expectorant. Of that there is no doubt; indeed, numbers of persons testify to having been cured by this remedy after the disease had reached an advanced stage. IT HEALS THE LUNGS.

CASTORIA
For Infants and Children.
The Kind You Have Always Bought
Bears the Signature of Chas. H. Fletcher

MERCANTILE APPRAISER'S LIST, 1903.

All wholesale and retail dealers in goods, wares and merchandise, eating houses, billiard and pool, brokers, auctioneers, etc.,

TAKE NOTICE that they have been appraised by the undersigned appraiser of Mercantile License for the year 1903. Said license to be paid to D. F. Collingwood, County Treasurer, Court House, room 30, third floor, on and after May 1st, 1903, as follows:

FIRST WARD, PITTSBURGH.

A. & P. Tea Co., 433 Market st., retail.
Anthes, Phillip, 101 Fourth ave., retail.
Albrecht, Wm., 38 Market House, retail.
Aman, Annie, Diamond Market, retail.
Arnolt, Charles, Diamond Market, retail.
Atlantic Glass Co., 225 Water st., wholesale.
Altman & Taylor Machy. Co., 127 Fourth ave., retail.
Adams, Diamond Market, retail.
Anchor Sanitary Co., 123 Third ave., w. s.
Adair, H. I., 323 Fourth ave., broker.
Bauer, A., 410 Liberty st., retail.
Bonnine Bros., 346 Liberty st., retail.
Belchen, Albert, 34 Market House, retail.
Bradley, Wm. T., 32 Market House, retail.
Brahm, C. A., 72 Market House, retail.
Brahm, Albert, 73 and 84 Market House, r. t.
Brahm & Sons, Simon, 81 Market House, r. t.
Bonnine Bros., 121 Market House, retail.
Bradley, Ralph, 91 Market House, retail.
Brickley, G. M., Market House, retail.
Baldauf, Wm., 56 Market House, retail.
Beckert, G. H., 48 and 49 Market House, r. t.
Bader, John, Market House, retail.
Burgien, Henry, Market House, retail.
Baldinger, Henry, Diamond Market, retail.
Brown, Adolph, Diamond Market, retail.
Buckeye Engine Co., 1504 Arrott building, r. t.
Brown-Zortman Machy. Co., 3 Wood st., r. t.
Brown-Zortman Machy. Co., 3 Wood st., w. s.
Boggs & Co., W. R., 9 Market st., retail.
Boruschener, Fred, 206 Market st., retail.
Boruschener, Fred, 206 Market st., e. h.
Boruschener, Fred, 36 Diamond sq., e. h.
Bisi & Eaprini, 10 Diamond sq., retail.
Bisi & Eaprini, 10 Diamond sq., wholesale.
Burke, Mrs. B., 29 Penn ave., retail.
Baird Machy. Co., 123 Water st., retail.
Baird Machy. Co., 123 Water st., wholesale.
Byers & Co., A. M., Inc., 235 Water st., w. s.
Bradley, Mrs. Jennie, 66 Water st., e. h.
Banan & Wieland, 219 First ave., wholesale.
Booth & Co., A., 117 Diamond st., wholesale.
Brown & Son, James, 207 Wood st., retail.
Briggs Machy. Co., 2 Fourth ave., retail.
Briggs Machy. Co., 2 Fourth ave., w. s.
Breitenstein & Flemm, 511 Market st., retail.
Barr, Harry L., 201 Market st., retail.
Browneller, W. K., 608 Arrott building, broker.
Clancey, Mary, Diamond Market, retail.
Clatty & Bro., Jno. A., Diamond Market, r. t.
Colhaill, Tony, Diamond Market, retail.
Cain, M. B., 503 Market st., retail.
Charlein, Theo., 117 Fourth ave., retail.
Charlein, Theo., 117 Fourth ave., eating house.
Commercial Glass Co., 210 Third ave., retail.
Cleveland Produce Co., Short and Water sts., wholesale.
Clark, Raymond, 122 Market House, e. h.
Culpach, Mike, 17 Penn ave., retail.
Consolidated Rubber Tire Co., 220 Penn ave., wholesale.
Clark Safe and Vault Co., 215 Wood st., r. t.
Crown Mfg. Co., 127 Fourth ave., wholesale.
Corcoran & Booth, 107 Third ave., wholesale.
Childs & Co., H. L., 249 Water st., wholesale.
Culbertson, B. H., 235 Fourth ave., broker.
DeRoy & Son, J., 214 Market st., retail.
Day, C. F., 238 Diamond st., retail.
Dick, Philip, 38 Market House, retail.
Dietrich & Sons, C., 96 Market House, retail.
Delucys, Rosy, Diamond Market, retail.
Dickson & Son, Jas., Diamond Market, retail.
Dickson, David, Diamond Market, retail.
Duquesne Sanitary Co., 226 Second ave., w. s.
Demos, James, 5 Diamond sq., retail.
Demos, James, 5 Diamond sq., eating house.
Dunbar Fire Brick Co., 1504 Arrott bldg., r. t.
Dimling, John, 411 Market st., retail.
Dimling, John, 411 Market st., eating house.
Duquesne Supply Co., 202 Market House, w. s.
Dunlap Co., John, 112 Market House, w. s.
Dalzell & Son Co., Jas., 109 Water st., retail.
Dalzell & Son Co., Jas., 109 Water st., w. s.
Dickey & Co., Robt., 127 Water st., wholesale.
Day, C. F., 238 Diamond st., eating house.
Davis, T. E., 102 Ferry st., billiards and pool.
Demos, Jas., 5 Diamond sq., billiards and pool.
Durrell, Albert B., 1405 Arrott building, broker.
Dailey, T. J., 120 Fourth ave., broker.
DeRoy & Son, 214 Market st., broker.
Davis, J. M., 209 Water st., broker.
Diehl, H. J. P., Arrott building, broker.
Elliott, Wilson & Co., 10 Market st., retail.
Elliott & Co., J. A., 446 Liberty st., retail.
Engelhardt, A., 18 Market House, retail.
Engelhardt, A., 24 Market House, retail.
Eckert, Geo. A., 26 Market House, retail.
Eisel, Geo., 78 Market House, retail.
Emrich, Chas., 80 Market House, retail.
Eckert & Son, J. A., 82 Market House, retail.
Eckert & Frey, 87 Market House, retail.
Eckert, Chas. E., 102 Market House, retail.
Evans, Geo. W., 113 Market House, retail.
Eisler, Wm. J., 116 Market House, retail.
Englert, John, 28 Market House, retail.
Eichhorn, Geo., Diamond Market, retail.
Engel, Justus, Diamond Market, retail.
Elliott, H. H., Diamond Market, retail.
Empire Lumber Co., 1308 Arrott building, w. s.
Eller, Edward, 1307 Arrott buildinging, w. s.
Edmunds, R. E., 203 Wood st., wholesale.
Frick & Lindsay, 109 Wood st., broker.
Fleming & Son, Jos., 412 Market st., retail.
Felsch, E., 5 Fourth ave., retail.
Fisher, A. J., 15 Penn ave., retail.
Farrell, M. J., 104 Fifth ave., retail.
Frey, S. H., 11 Diamond sq., retail.
Feigenbaum, M., Diamond Market, retail.
Friel, Mrs. T. C., Market House, retail.
Foss, John N., Diamond Market, retail.
Fuhs, Adam, 30 Market House, retail.
Fried & Rienaman, 28 Market House, retail.
Fried & Rienaman, 16 Market House, retail.
Flinn, P. S., 120 Market House, eating house.
Frey & Sons, E., 442 Liberty st., retail.
Frey & Sons, E., 442 Liberty st., wholesale.
Floyd, Richard, 405 Market st., retail.
Fairbanks Co., The, 238 Third ave., retail.
Fairbanks Co., The, 238 Third ave., wholesale.
Frick & Lindsey Co., 109 Wood st., retail.
Frick & Lindsey Co., 109 Wood st., wholesale.
Forney & Proviance, 420 Liberty st., wholesale.
Fisher, Walter D., 38 Diamond sq., e. h.
Gallinger, H. G., 227 Fourth ave., broker.
George Bros., 504 Tradesmens building, broker.
Gregoris, Jos., 226 Diamond st., b. & p.
Grogan & Co., J. C., Fifth and Market, retail.
Grant, A. C., 401 Ferry st., retail.
Genther, Wm. S., 37 Market House, retail.
Gledhills, 38 Market House, retail.
Gauter, John A., 90 Market House, retail.
Gannon, P. J., 43 Diamond Market, e. h.
Gordan & Co., Wm. M., 219 Water st., retail.
Grier Bros., Ltd., 124 Second ave., wholesale.
Gordan & Co., Wm. M., 219 Water st., w. s.
Gale Mfg. Co., 127 Fourth ave., retail.
Gale Mfg. Co., 127 Fourth ave., wholesale.
Grier Milliken China Co., 502 Liberty st., r. t.
Grier Milliken China Co., 502 Liberty st., w. s.
Gerloch, John J., 35 Diamond sq., retail.
Gerloch, John J., 35 Diamond sq., wholesale.
Grazier, John, 119 Water st., wholesale.
Harvey, C. F., 205 Germania building, broker.
Hogan, S. P., 219 Water st., broker.
Henkel, John, 400 Ferry st., retail.
Hughes, J. P., 105 Fourth ave., retail.
Hanauer, Clem, 101 First ave., retail.
Holmes, Jas. M., Hotel Grand, Fourth ave., r. t.
Hotz, Charles, 1 Market House, retail.
Hofman, Fred, 6 Market House, retail.
Hofman & Son, C., 14 Market House, retail.
Hockenberger Bros., 19 and 23 Market House, retail.
Hofman, Louis A., 27 Market House, retail.
Harrison, J. W., 77 Market House, retail.
Hilldorfer & Allman, 79 Market House, retail.
Hofman, Wm., 111 Market House, retail.
Hancock, A., Market House, retail.
Handenshield & Co., C. F., Diamond Market, retail.
Hoskinson, M., 7 Market st., retail.
Horrocks, Wm. J., 317 Market st., retail.
Hum & Leatherman, 103 Market st., wholesale.
Haller Paper Co., J. F., 104 Market st., w. s.
Howe Scale Co., 107 Market st., wholesale.
Howe Scale Co., 107 Market st., retail.
Hamburger, A., 205 Wood st., retail.
Hartje Paper Mfg. Co., 115 Wood st., w. s.
Harvey, R. & Co., 230 Third ave., wholesale.
Hayward & Co., S. F., 58 Conestoga bldg., r. t.
Hayward & Co., S. F., 58 Conestoga bldg., w. s.
Huck, W. H. & L., 508 Liberty st., retail.
Huck, W. H. & L., 508 Liberty st., wholesale.
Hommel Co., O. The, 110 Market st., retail.
Hommel Co., O. The, 110 Market st., w. s.
Harmony Creamery Co., 506 Liberty st., w. s.
Ihrig, K. J., 228 Diamond st., retail.
Ihrig, K. J., 228 Diamond st., eating house.
Ivol, Mary, 240 Diamond st., eating house.
Iron City Lunch, 37 Diamond sq., eating house.
Ingoldsby, Eliza, 10 Liberty st., retail.
Johnston, George, 205 Germania building, bkr.
Jeremy Catering Co., 11 Market House, retail.
Jeremy Catering Co., 12 Market House, retail.
Jones, H. E., 97 Market House, retail.
Johns Manville Co., H. W., 220 First ave., w. s.
Jordan, D., 21 Market House, retail.
Johnson Bros., 118 Fourth ave., retail.
Johnson Bros., 118 Fourth ave., wholesale.
Jersey Butter Co., 123 Fourth ave., wholesale.
Johnson, W. J., Fifth and Market, retail.
Johnston, Moorhouse & Dickie, 106 Market st., wholesale.
Johnston Co., W. J., Fifth and Market sts., wholesale.
Kalchthaler, F., 25 Market House, retail.
Knapp Bros., 42 Market House, retail.
Kammich, E. A., 101 Market House, retail.
Kerr, Adam, Market House, retail.
Kirsch, Diamond Market, retail.
Kroech, Wm. F., Diamond Market, retail.
Kalchthaler, B., Market House, retail.
Kalchthaler, A., Market House, retail.
Kincaid Bros., 211 Water st., retail.
Kartlick, L. W., 22 Penn ave., retail.
Kunkel Dry Goods Co., Third and Market sts., retail.
Kiesel, John G., Second and Ferry sts., retail.
King, Jun & Co., First ave. and Ferry st., e. h.
King, T. N., 122 Fourth ave., retail.
King, T. N., 122 Fourth ave., eating house.
Kane, P. F., 232 Third ave., retail.
Kane, P. F., 232 Third ave., eating house.
Kingsbacher Bros., 505 Market st., retail.
Kingsbacher Bros., 505 Market st., wholesale.
Kennedy Co., D. J., 1501 Arrott building, r. t.
Kennedy Co., D. J., 1501 Arrott building, w. s.
Kirk, W. J., 1109 Arrott building, broker.
King, R. B., 1108 Arrott building, broker.
Le Maistie, G. H., 134 Fourth ave., broker.
Lampus, Charles, 15 Market House, retail.
Lippert, Henry C., 22 Market House, retail.
Lippold, O. J., 34 Market House, retail.
Lenard, P. J., 44 Market House, retail.
Lenard, P. J., 46 and 47 Market House, retail.
Lenard Bros., 49 Market House, retail.
Lutz, Mrs. J. E., 99 Market House, retail.
Lauch, Wm. F., Diamond Market, retail.
Lagerman, W. J., Diamond Market, retail.
Lane, Edwin, 12 Fourth ave., retail.
Laird Co., W. M., 404 Market st., retail.
Lykins & Co., Second ave. and Market st., w. s.
Logan & Co., A. J., 117 Third ave., wholesale.
Love Montgomery Co., 214 Third ave., w. s.
Laird & Taylor, 418 Ferry st., wholesale.
Levy, J. I., 309 Market st., retail.
Lorena Oil Co., First and Liberty sts., w. s.
Lorena Oil Co., First and Liberty sts., retail.
Linhart, W., Arrott building, auctioneer.
Linhart, W., Arrott building, broker.
Leggate & Son, 212 Fourth ave.
Morris, H. T., 212 Fourth ave., broker.
Mell, William, 8 Market House, retail.
Mall, William, 13 Market House, retail.
Miller, 17 Market House, retail.
Mengel, John, 83 Market House, retail.
Montevade, A., Diamond Market, retail.
Marura, Frank, Diamond Market, retail.
Muzzio, J. C., Diamond Market, retail.
Marcovitz, Ulas, Diamond Market, retail.
Mellon, L., Diamond Market, retail.
Marroo, John, Diamond Market, retail.
Moersch, J. F., 212 Market st., retail.
McKranan, C., 5 Market st., retail.
Moore, W. E., Arrott building, retail.
Mathews & Co., Jos. H., 204 Third ave., retail.
Moxley, W. J., 109 Third ave., wholesale.
Mansfield Mfg. Co., 57 First ave., wholesale.
Morgan Gardener Electric Co., 324 Liberty st., wholesale.
Morris, Nelson Co., 438 Liberty st., wholesale.
Merz Co., John, 413 Market st., retail.
Magnesia Covering Co., 59 Conestoga building, wholesale.
Magnesia Covering Co., 59 Conestoga building, retail.
Motheral & Lee, Arrott building, broker.
Mullert, Justus, 421 Wood st., broker.
Murdock Bros., 503 Tradesmens building, bkr.
Muse, F. D., 236 Fourth ave., broker.
McTighe, Jas., Diamond Market, retail.
McElvain & Co., 208 Third ave., retail.
McCann & Co., M., 403 Market st., retail.
McCann & Co., M., 401 Market st., wholesale.
McKenna, Jas. A., 121 Fourth ave., retail.
McMahon Bros., 132 Fourth ave., retail.
McGinnis Smith Mfg. Co., 217 First ave., w. s.
McCune, J. & C., 241 Water st., wholesale.
McElroy & Co., 216 Third ave., wholesale.
McCune & Co., 211 Second ave., wholesale.
McConnell & Co., John A., 239 Water st., r. t.
McConnell & Co., John A., 239 Water st., w. s.
McConnell Asbestos Co., 239 Water st., retail.
McConnell Asbestos Co., 239 Water st., w. s.
McK. Wallace, Jas., Tradesmens bldg., broker.
McCallum, G. W., 240 Fourth ave., broker.
McWilliams, Daniel, 239 Fourth ave., broker.
Nielen Pub. Co., The A., 111 Market st., r. t.
National Supply Co., 41 Conestoga building, r. t.
New York Grocery Co., 301 Market st., retail.
New England Granite Works, 1610 Arrott building, retail.
Nichols, F. D., Arrott building, broker.
Oil Well Supply Co., 213 Water st., wholesale.
Oil Well Supply Co., 213 Water st., retail.
O'Reilly & Co., Market st., retail.
Ohio Butter Co., Market House, retail.
Orringer, Oscar, 32 Diamond sq., wholesale.
Potter Cobb Co., 1603 Arrott building, broker.
Pittsburgh Poultry Co., 410 Market st., retail.
Prager, Wm., 110 Market st., retail.
Petti, John, 18 Penn ave., retail.
Pulpress, I. B., 45 Market House, retail.
Pabst, Geo., 99 Market House, retail.
Pogni, M., Diamond Market, retail.
Petrie & Son, Diamond Market, retail.
Petrie, J. M., Diamond Market, retail.
Papadakis, 103 Fourth ave., retail.
Peters & Co., Jos., 239 First ave., retail.
Pgh. News Co., 237 Third ave., wholesale.
Pgh. Paper & Cordage Co., 220 Third ave., w. s.
Penna. Salt Mfg. Co., 223 Water st., wholesale.
Pgh. Bedstead & Spring Co., 131 Water st., wholesale.
Pgh. Cut Flower Co., 504 Liberty st., w. s.
Pgh. Pump Co., 322 Liberty st., wholesale.
Pgh. Water Proof Co., 444 Liberty st., w. s.
Pgh. Plate Glass Co., 103 Wood st., retail.
Prentiss Tool & Supply Co., 121 First ave., r. t.
Prentiss Tool & Supply Co., 121 First ave., w.s.
Pgh. Supply Co., 226 First ave., wholesale.
Perley Bros., 126 Second ave., wholesale.
Rankin, M. E., 409 Market st., broker.
Roberts, J. M., 441 Market st., retail.
Reed & Co., J. R., 439 Market st., retail.
Riester, A. D., 76 Market House, retail.
Roeser, J., 89 Market House, retail.
Roth, Wm., 100 Market House, retail.
Rodgers, C. S., 104 Market House, retail.
Roberts, J. A., 115 Market House, retail.
Riedingers, 12 Market House, retail.
Reechs, H. A., Diamond Market, retail.
Roehring, J. A., Diamond Market, retail.
Rodgers, Joseph, Diamond Market, retail.
Rodgers & Co., C. S., Diamond Market, retail.
Ryan, Mrs. G., 52 Diamond Market, e. h.
Roach, P. G., 119 Fourth ave., retail.
Roach, P. G., 119 Fourth ave., eating house.
Ross, Shannon & Staving, 209 Wood st., w. s.
Reinecke Wilson Co., 13 Wood st., wholesale.
Rutter Grocery Co., 313 Market st., retail.
Rund Mfg. Co., 307 Wood st., wholesale.
Schelren, Chas. A., 240 Third ave., wholesale.
Stevenson & Co., Geo. W., 500 Liberty st., w. s.
Standard Scale & Sup. Co., Ltd., 211 Wood st., wholesale.
Scott & Co., I. W., 5 Union st., wholesale.
Sherriff Machy. Co., 328 Liberty st., wholesale.
Scott & Co., I. W., 5 Union st., retail.
Steinhauser, Chas., 2 Market House, retail.
Steinhauser, Edward, 4 Market House, retail.
Schuler, A., 31 Market House, retail.
Schleiein, L. & J., 74 and 93 Market House, r. t.
Seiler Co., John, 75 and 92 Market House, r. t.
Seipel, John, 88 Market House, retail.
Smith, G. F., 95 Market House, retail.
Smith, Wm., 103 and 112 Market House, retail.
Schrader, John, Market House, retail.
Snyder, Morris, Diamond Market, retail.
Sykes, Thomas M., Diamond Market, retail.
Schwartz, Abraham, Diamond Market, retail.
Sussano, Mike, Diamond Market, retail.
Snyder, Catherine, 108 Fourth ave., retail.
Speer, H. A., 22 Diamond sq., retail.
Steigerwald, Mrs. E., 27 Diamond sq., retail.
Schnetz, M., 408 Liberty st., retail.
Standard Scale & Sup. Co., Ltd., 211 Wood st., retail.
Schirmer, W. G., 431 Market st., retail.
Saller, M., 507 Market st., retail.
Stuben & Son, 101 Market St., retail.
Schlesinger, A., 208 Market st., retail.
Staley, R., 216 Market st., retail.
Standard Creamery Co., 415 Market st., retail.
Stinson, Kennedy & Co., 213 Wood st., retail.
Sincos, Thomas, 108 Market st., retail.
Scaife & Sons Co., Wm. B., 221 First ave., r. t.
Scaife & Sons Co., Wm. B., 221 First ave., w.s.
Steel, Edward A., 402 Market st., broker.
Sweeney, John F., 239 Fourth st., broker.
Sellers, H. D., 202 Hostetter building, broker.
Sincalt, Thomas, 108 Market st., broker.
Tesh, David H., 7 Market House, retail.
Torrance & Co., 218 Market st., retail.
Teplitz, Z., 204 Market st., retail.
Turner, C. A., 16 Market st., retail.
Turner, C. A., 16 Market st., wholesale.
Trauter Davison Mfg. Co., 105 Water st., w. s.
Trauter Davison Mfg. Co., 105 Water st., r. t.
Union Butter Co., Market House, retail.
Union Pacific Tea Co., 218 Diamond st., retail.
United States Oil & Gas Well, 248 Water st., retail.
Union Loan & Guarantee Co., 306 Germania building, broker.
Visco, Tony, Diamond Market, retail.
Visco, Frank, Diamond Market, retail.
Viethmeyer, Market House, retail.
Verner, C. A., Fifth and Market sts., retail.
Valley Supply Co., 201 Water st., retail.
Valley Supply Co., 201 Water st., wholesale.
Walther, F. F., 3 Market House, retail.
Walter Lumber Co., H. R., Second ave. and Duquesne way, retail.
Ward, Geo., 8 Fourth ave., retail.
Wittman, Leonard, 303 Market st., retail.
Wise & Son, 236 Diamond st., eating house.
Wallace, Miss E., 114 Diamond st., e. h.
Wintergill, E. E., 22 Diamond sq., retail.
Wintergill, E. E., 22 Diamond sq., e. h.
Wallace, W. F., 22½ Diamond sq., e. h.
Western Reserve Milk Co., 31 Diamond sq., wholesale.
Woodwell Co., Jos., 201 Wood st., retail.
Woodwell Co., Jos., 201 Wood st., wholesale.
Weldon & Kelly, 217 Wood st., retail.
Weldon & Kelly, 305 Wood st., wholesale.
Wentzel, C. F., 412 Liberty st., retail.
Weaver, Costello & Co., 230 Second ave., w. s.
Wilson, W. H., 125 Diamond Market, e. h.
Weiser, Low & Co., 433 Market st., retail.
Weinman Bros., 446 Liberty st., wholesale.
Wilson Bros., 501 Tradesmens building, w. s.
Weaver & Co., Henry A., 239 Fourth ave., bkr.
Young, G. W., 209 Fourth ave., retail.
Young, H., 414 Ferry st., broker.
Zoller, Charles, 9 Market House, retail.

SECOND WARD, PITTSBURGH.

Abel, H., 461 Water st., retail.
Aarons, Bernard, 215 Smithfield st., retail.
Alexandria, Baker & Co., 308 Wood st., retail.
Adams Co., C. F., 416 Third ave., retail.
Aveita, Peter, cor. Second and Ross, retail.
Am. Type Fdrs. Co., 323 Third ave., w. s.
Aveita, Peter, cor. Second and Ross, w. s.
Ally. Co. Loan Co., 308 Fitzsimons bldg., bkr.
Arnold & Co., S., 434 Fourth ave., bkr.
Aaron, I. H., 405 Fourth ave., bkr.
Arnold, R. W., Second and Smithfield, bkr.
Brown, Jos. M., 607 Times bldg., broker.
Burgwin Bros., 422 Fourth ave., brokers.
Black & Baird, 419 Fourth ave., brokers.
Bechdel, E. J., 415 Fourth ave., broker.
Byers & Co., A. Z., 438 Fourth ave., brokers.
Brown & Bro., Howard, 429 Fourth ave., bkr.
Burns & Martin, 407 Fourth ave., brokers.
Burchfield, Ira M., 434 Fourth ave., broker.
Bausman, C., 413 Fourth ave., broker.
Burkley, J. A., 405 Fourth ave., broker.
Beim & Reilly, 316 Fourth ave., brokers.
Becker, Walter, 444 Fourth ave., broker.
Barnes, S. G., 436 Fourth ave., broker.
Burkle, Thomas J., 434 Fourth ave., broker.
Bird, Tony A., 523 Fourth ave., retail.
Barnett & Son, C. G., 439 Fourth ave., retail.
Boon & Hill, The, 412 Wood st., retail.
Bruning Cork Co., 14 Wood st., wholesale.
Biggard & Wolff, 3 Smithfield st., retail.
Biggard & Wolff, 3 Smithfield st., wholesale.
Banner Baking Powder Co., 334 2d ave., w. s.
Bidwell & Co., D. W. C., 905 Bk. for Sav., w. s.
Ben Nam Low, 447 Third ave., eating house.
Bell & Co., W. S., 418 Wood st., retail.
Brunswick B. C. Co., 100 Smithfield st., retail.
Brunswick B. C. Co., 100 Smithfield, wholesale.
Becker Co., L. A., 408 Water st., wholesale.
Briggs, Wm. Florence H., 7 Marine bk. bdg., bkr.
Bichtel, I. K., 35 Dallmeyer bldg., broker.
Brown, W. J., 413 Grant st., broker.
Barr Bros. & Co., 412 Grant st., brokers.
Black & Co., Sam'l W., Peoples Bk. bldg., bkr.
Browneller, W. W., Arrott Bank bldg., broker.
Bean & Schoals, 128 Bakewell bldg., brokers.
Baltenspeiger, C., 128 Bakewell bldg., broker.
Crooks, J. B., 403 Fitzsimons bldg., broker.
Commonwealth R. & T. Co., 327 4th ave., bkr.
Coulter, A. C., 434 Fourth ave., broker.
Craig, W. H., 411 Fourth ave., broker.
Coulter, A. C., 430 Fourth ave., broker.
Cooper & Co., Jas. A., 433 Fourth ave., brokers.
Cavanagh Company, 431 Fourth ave., broker.
City Realty Loan Co., 427 Fourth ave., broker.
Clark, L. A., 409 Fourth ave., broker.
Cooper & McCallister, 504 Times bldg., bkr.
Cole, E. P., 219 Bakewell bldg., broker.
Couch & Co., 302 Herman bldg., brokers.
Croock, Right W. G., 419 Smithfield st., retail.
Copitas Bros., 412 Fourth ave., retail.
Copitas Bros., 412 Fourth ave., wholesale.
Charters, S. B., 214 Grant st., retail.
Change, Frank, 208 Grant st., retail.
Crogan, Henry G., 101 Grant st., eating house.
Clark, H. L., 409 Water st., retail.
Cosgrove Bros., 337 Water st., wholesale.
Chicago Hardware Co., 904 Bk. for Sav., w. s.
Christy Drug Store, 815 Smithfield st., w. s.
Crowl, E. P., 500 Fourth ave., wholesale.
Cole & Co., Walter P., 317 Water st., w. s.
De Roy & Co., L., 201 Smithfield st., retail.
De Roy & Sons, Jos., 307 Smithfield st., retail.
Downs, Louis, 101 Ross st., retail.
Dermitt & Co., W. V., 407 Grant st., retail.
Diamond Milk Co., 431 Second ave., wholesale.
Detrick Co., E. J., 607 Bk. for Sav. bldg., w. s.
Dickson, M. J., 303 Second ave., retail.
Davis, Harry, 324 Diamond st., b. and p.
Delll, J. M., 504 Times bldg., broker.
Dick, J. C., St. Nicholas bldg., broker.
Duquesne Realty Co., 14 St. Nicholas bldg., bkr.
Delevan & Co., 25 Dallmeyer bldg., brokers.
Doe, Justin, 216 House bldg., broker.
De Roy & Sons, Jos., 307 Smithfield st., bkr.
De Roy & Co., L., 201 Smithfield st., bkr.
Dodd, Mead & Co., 516 Ferguson bldg., bkr.
Drape & Co., 425 Fourth ave., brokers.
Dobbs, W. C., 426 Fourth ave., broker.
Dight & Co., J. C., 435 Fourth ave., broker.
Dixon, Jos. M., 437 Fourth ave., broker.
Darlington, T. J., 431 Fourth ave., broker.
Donovan & Co., 429 Fourth ave., brokers.
Dixon, S. A., 411 Fourth ave., broker.
Ewing Co., Ira C., 212 Ferguson bldg., bkr.
Edsall & Hamm, 38 Fidelity T. & T. Co., bkr.
Estep, H. C., Shannon bldg., broker.
Edwin Elliott Co., 608 Pgh. Bank for Sav., bkr.
Evans, David, 426 Fourth ave., broker.
Elderkan, Wm., 432 Fourth ave., broker.
Edwards, P. J., 434 Fourth ave., broker.
Ewing, W. R., 606 Times bldg., broker.
Emanuel, Louis, 501 Second ave., retail.
Eagle Lubricating Oil Co., 425 First ave., w. s.
Foster, W. B., 1 Grant st., retail.
Foster, W. B., 1 Grant st., eating house.
Fell & Co., R., 507 Fitzsimons bldg., broker.
Faulkner & Co., B. R., 432 Fourth ave., bkr.
Fischer, 9 Grant st., eating house.
Foo Jan & Co., 434 Third ave., eating house.
Farrin Lumber Co., M. B., 403 Fitzsim. bg., w.s.
Frick Bros. Co., 414 Wood st., retail.
Foster, M., 305 Ross st., retail.
Franklin Refining Co., 329 First ave., retail.
Griener Coal & Coke Co., [illegible] Ross st., retail.
Gusky, J. M., 300 Market st., retail.
Grogan, Henry C., 101 Grant st., retail.
Gillespie & Co., J. J., cor. Wood & Diam., r. t.
Gauley, Mrs. Agnes, 504 Fourth ave., retail.
Greenwalt, Jos., [illegible] Water st., retail.
Goldman, Elias, 421 Water st., retail.
Gauley, Mrs. A. F., Bk. for Sav. bldg., retail.
Gloninger & Co., 804 Bk. for Sav. bldg., w. s.
Griffiths, W. J., 418 Third ave., retail.
Griffiths, W. J., 418 Third ave., wholesale.
Garlock Packing Co., The, 114 Wood st., w. s.
Gunn Tool & Supply Co., 105 Smithfield, w. s.
Gunn Tool & Supply Co., 105 Smithfield, retail.
Green Bros., 214 Smithfield st., retail.
Goldbroom Bros. & Co., 111 Smithfield, retail.
Goettman Bros., Diamond st., eating house.
Grealish & Rafferty, 207 Fitzsimons bldg., bkr.
Goelzel & Co., A., 211 Howe bldg., broker.
Goble, B. G., 418 Howe bldg., broker.
Glaso, Jas. E., 403 Grant st., broker.
Gibson, S. A., 401 Grant st., broker.
Gordon-Smith Co., The, 433 Fourth ave., bkr.
Garrett, D. W., 431 Fourth ave., broker.
Globe, R. E., 432 Fourth ave., broker.
Gillespie, A. P., 405 Fourth ave., broker.
Graebing, John, Jr., 407 Fourth ave., broker.
Gould & Griffen, 316 Fourth ave., brokers.
Gracie & Noah, 431 Fourth ave., brokers.
George & Co., 429 Fourth ave., brokers.
Guarantee L. & T. Co., 427 Fourth ave., bkr.
Hutchinson, R. B., 223 Bakewell bldg., broker.
Hopkins, Andrew, 101 Bakewell bldg., broker.
Hammett, W. E., 212 Ferguson bldg., broker.
Hall Park Land Co., 300 Pgh. Bk. for Sav. bkr.
Henry Auction Co., 124 Ninth st., bkr.
Henry Auction Co., 124 Ninth st., auctioneer.
Hill, W. A. Co., cor. Wood & 4th ave., bkr.
Hartman-Schauer Co., 307 Fitzsim. bldg., bkr.
Housteca Development Co., 619 Times bg., bkr.
Hamilton, C. C., 20 Dallmeyer bldg., broker.
Hutchinson, A. S., 502 Fourth ave., broker.
Hudson, Jno. F., 425 Fourth ave., broker.
Hartley, R. H., 405 Fourth ave., broker.
Here, B. F., 444 Fourth ave., broker.
Harding, C. V., 438 Fourth ave., broker.
Harkins, J. J., 436 Fourth ave., broker.
Haas & Laninger, 417 Fourth ave., broker.
Harrison, E. K., 436 Fourth ave., broker.
Huck, Henry E., 310 Diamond st., retail.
Hathaway Furniture Co., 204 Wood st., retail.
Home Art Studio, 524 Fourth ave., retail.
Hohenstein, I., 217 Smithfield st., retail.
Hukill-Hunter Co., The, Wood & 1st, retail.
Hukill-Hunter Co., The, Wood & 1st, w. s.
Holste & Co., Wm., 315 Water st., retail.
Hoting & Son, 331 Water st., wholesale.
Heckman, V. L., 901 Bk. for Sav. bldg., w. s.
Harris Pump & Supply Co., 320 2d ave., w. s.
Hong Kong Law, 314 Grant st., eating house.
Henderson, H. W., 326 Diamond st., e. h.
Isaacs, I. E., 404 Smithfield st., retail.
Innes, Jno. C., 444 Fourth ave., broker.
Isaacs, I. E., 404 Smithfield st., broker.
Iron City Heating Co., 336 Second ave., w. s.
Jenkinson Co., R. W., 407 Smithfield st., retail.
Jones & Laughlins, Ltd., 3d and Try st., w. s.
Johnson, Earl & Myers, 324 Second ave., w. s.
Junker, J. H., 329 Water st., wholesale.
Joy Yut Low, 211 Grant st., eating house.
Jeremy Catering Co., 309 Smithfield st., e. h.
Johnston, W. E., 436 Fourth ave., broker.
Jones, Jr., G. W., 229 Bakewell bldg., broker.
King Land Impt. Co., 610 Fitzsimons bdg., bkr.
Krueger, O. E., 434 Dice bldg., broker.
Koepp, A. M., cor. Ross and Second ave., r. t.
Kaplan, Samuel, 7 Grant st., retail.
Keally & Stroempl, 414 Third ave., retail.
Kaplan, Samuel, 415 Water st., retail.
Kirby, Wm. M., 306 First ave., retail.
Kirby, Wm. M., 306 First ave., wholesale.
Kim, Geo. A., 318 First ave., wholesale.
Kelly & Jones Co., The, 411 First ave., w. s.
Kinzer, D. M., 219 Smithfield st., retail.
Kinzer, D. M., 210 Smithfield st., wholesale.
Latimer, Meyers & Co., 501 Forbes st., retail.
Lang, 87 Grant st., retail.
Levinsky, H., 87 Grant st., retail.
Levin, Hugo, 303 Smithfield st., retail.
Lazarevitz, Max, 103½ Smithfield st., retail.
Lewis & Co., Geo. W., 227 First ave., retail.
Lewis & Co., Geo. W., 227 First ave., w. s.
Lee & Son, 511 Second ave., retail.
Lee & Son, 511 Second ave., eating house.
Lindsay & Co., W. A., 316 House bldg., broker.
Lawton, T. J., 101 Bakewell bldg., broker.
Lashell, Geo. A., 202 Ferguson bldg., broker.
Lannan, G. R., 434 Fourth ave., broker.
Liggett & Goehring, 417 Fourth ave., brokers.
Marshall Bros., 110 Bakewell bldg., brokers.
Miller, R. W., 413 Fourth ave., broker.
Merkle, L. K., 315 Fourth ave., broker.
Malvesovies, Jno., 106 Smithfield st., broker.
Moore, E. M., 309 Ferguson bldg., broker.
Metropolis Pub. Co., 414 Ferguson bldg., bkr.
Miller, Thos., 210 Ferguson bldg., broker.
Moore & Littler, 217 Ferguson bldg., broker.
McIlwain, J. D. & Co., 208 Third ave., bkr.
McKee, H. W., 55 Fidelity bldg., broker.
McCrea, W. B., 407 Fourth ave., broker.
McComb, A. C. & Co., Shannon bldg., bkr.
McKee, J. C., 608 Fitzsimons bldg., broker.
McKee, J. F., 511 Bakewell bldg., broker.
Martin, Mrs. Mary, 544 Second ave., retail.
Maher, Joseph, 108 Smithfield st., retail.
Miller, C. S., 2d ave. and Smithfield, retail.
Miller, C. S., 2d ave. and Smithfield, e. h.
Merriam, H. C., 425 Third ave., retail.
Moore, Jessie, 432 Third ave., retail.
Moore, Jessie, 432 Third ave., eating house.
Mauck & Reynolds, 410 Grant st., retail.
Mauck & Reynolds, 410 Grant st., eating house.
Morasco, G., 419 Water st., retail.
Muth Co., Ltd., Henry, 449 Water st., w. s.
Marietta Chair Co., 435 Water st., w. s.
Munson Belting Co., Chas., 14 Wood st., w. s.
Muzzio & Roberts, 207 Smithfield st., retail.
McCandless & Gordon, 312 Wood st., retail.
McKenna Bros.' Brass Co., 1st and Ross, retail.
McKenna Bros.' Brass Co., 1st and Ross, w. s.
McBride Paper Co., W. W. M., 3d & Ross, w. s.
McCleery & Co., F. W., 333 Second ave., w. s.
Nat. Computing Scale Co., 104 Grant st., retail.
Nevada, Charles, 213 Grant st., retail.
Noble, John H., 503 Fitzsimons bldg., w. s.
Norris, Geo. C., [illegible] Fourth ave., broker.
Nelson Co., 513 Ferguson bldg., broker.
O'Donnell, J. H., [illegible] Fourth ave., broker.
Pannier Bros., 416 Diamond st., retail.
Pgh. Rubber & Leather Co., 10 Wood st., retail.
Pgh. Rubber & Leather Co., 10 Wood st., w. s.
Porter Co., R. C., 413 Fourth ave., retail.
Porter Co., R. C., 413 Fourth ave., wholesale.
Pope Cement & Brick Co., 610 German Savings Bank bldg., wholesale.
Phoenix Powder Co., 335 Second ave., retail.
Phoenix Powder Co., 335 Second ave., w. s.
Phillips, Frank, 332 Third ave., retail.
Phillips, Frank, 332 Third ave., eating house.
Pgh. Book & Stationery Supply House, 340 Third ave., wholesale.
Patterson Supply House, 307 Water st., w. s.
Pennock, J. W., 314 First ave., retail.
Pennock, J. W., 314 First ave., wholesale.
Pgh. Cigar Co., Graham Cafe, 3d ave., retail.
Pearlstein, J., 201 Smithfield st., retail.
Pgh. Cigar Co., St. Charles Hotel, retail.
Pgh. Cigar Co., cor. Water & Smithfield, retail.
Paul & Co., John, 202 Smithfield st., retail.
Penn Printing & Pub. Co., 418 Grant st., retail.
Pitts Visible Typewriting Co., 208 Wood, retail.
Pitts Gage & Supply Co., 309 Water st., retail.
Pitts Gage & Supply Co., 309 Water st., w. s.
Pitts Oil Refining Co., 429 First ave., w. s.
Paul, C. G., 502 Pgh. Sav. Bank, broker.
Puma Realty & Exch. Co., 413 Grant st., bkr.
Pupps Mortgage & Invest. Co., McKnight & Victory, broker.
Porter, Jno. C., 201 Ferguson bldg., broker.
Pgh. Loan Co., 406 Smithfield st., broker.
Platz, A., 36 Dallmeyer bldg., broker.
Percival, J. G., 430 Fourth ave., broker.
Pgh. Mortgage & Ins. Co., 431 Fourth ave., bkr.
Porter Co., R. C., 413 Fourth ave., broker.
Pentecost, A. J., 510 Fourth ave., broker.
Pentecost, A. J., 510 Fourth ave., auctioneer.
Quong Yuen Long, 309 Grant st., retail.
Quong Yuen Lee, 445 Water st., retail.
Quinlan, T. J., cor. Second and Ross, retail.
Quong Tai Yenen, 505 Second ave., retail.
Quong Tai Yenen, 505 Second ave., wholesale.
Quong On Wah, 507 Second ave., retail.
Quong On Wah, 507 Second ave., wholesale.
Rosenbloom, M., 300 Grant st., b. and p.
Roth, J. A., 211 Grant st., b. and p.
Richardson, M. B., Monongahela Hse., b. & p.
Rankin & Co., Jos. P., 428 Fourth ave., bkr.
Rowley, S. E., 407 Fourth ave., broker.
R. E. Business Exchange, The, 506 4th ave., bkr.
Real Estate T. Co., 311 Fourth ave., bkr.
Rush, John P., 22 St. Nicholas bldg., broker.
Reiter Printing & Supply Co., 433 Diamond, r. t.
Rudolph, O. J., 113 Smithfield st., retail.
Royal Jewelry Co., 8 Smithfield st., retail.
Raubitsheck Bros., Jeremy's Cafe, Smithfield st., retail.
Raubitsheck Bros., Goettman's Cafe, Diamond st., retail.
Rosenbloom, Mike, 300 Grant st., retail.
Rodgers Sand Co., 321 Water st., retail.
Roberts Mfg. Co., Wood & Third sts., w. s.
Roggio, Pellegro, 418 Grant st., retail.
Rosnick, E. O., 408 Wood st., retail.
Rosnick, E. O., 408 Wood st., wholesale.
Revere Rubber Co., Water and Wood sts., w. s.
Reed, A. G., 343 Second ave., wholesale.
Susman Bros., 415 Smithfield st., retail.
Segelnick, Sol, 408 Smithfield st., retail.
Segelarick, Sol, 403 Water st., retail.
Shively & Gue, 204 Smithfield st., retail.
Somers, Titler & Todd, 325 Water st., retail.
Somers, Titler & Todd, 325 Water st., retail.
Smith Co., Chas. A., 321 Third ave., wholesale.
Smith Premier Typewriter Co., 300 Wood, r. t.
Stand. Supply & Equip. Co., 108 Wood, retail.
Stand. Supply & Equip. Co., 108 Wood, w. s.
Steakly, W. H., 332 Diamond st., retail.
Steakley, W. H., 332 Diamond st., eating house.
Schaffer & Bro., Otto, 414 Diamond st., retail.
Scott, Frank, 6 Grant st., retail.
Sun Wing Sing, 113 Grant st., retail.
Sala, A., 305 Grant st., retail.
Simon & Co., S. D., 109 Smithfield st., retail.
Seger Bros., 416 First ave., wholesale.
Siefers, H. T., Peoples Sav. Bk. bldg., w. s.
Schornagel, Frank, 436 Second ave., retail.
Sun Quong Wing, 509 Second ave., retail.
Sun Quong Wing, 509 Second ave., wholesale.
Schmid & Co., W. G., 341 Second ave., w. s.
Solomon & Co., K., Smithfield & Diamond, r. t.
Solomon & Co., K., Smithfield Diamond, w. s.
Schulman, A., 342 Third ave., retail.
Schreiber's Cafe, 410 Third ave., retail.
Schreiber's Cafe, 410 Third ave., eating house.
Schulman, A., 342 Third ave., retail.
Shaffer, H. A., 309 Third ave., retail.
Shaffer, H. A., 309 Third ave., wholesale.
Schaffer, J. Y., 16 Wood st., retail.
Standard Heating Co., 214 Wood st., retail.
Snyder, G. W. G., 418 Wood st., retail.
Steiner & Voegtly, 310 Wood st., retail.
Steiner & Voegtly, 310 Wood st., wholesale.
Speck, Marshall & Co., 110 Wood st., retail.
Speck, Marshall & Co., 110 Wood st., w. s.
Stewart, H. S. A., 59 Fidelity bldg., broker.
Strickler, H. W., 7 Marine Bk. bldg., broker.
Shickler, 1507 Arrott bldg., broker.
Stewart & Co., W. J., 605 Arrott bldg., bkr.
Sable, S., 205 Smithfield st., auctioneer.
Sullivan, E. R., 218 Fitzsimons bldg., broker.
Struble, C. H., 801 Pgh. Bk. for Sav., broker.
Steck & Co., Ames, 405 Pgh. Bk. Sav., broker.
Smith, C. E., 109 Grant st., broker.
Stewart, E. C., 408 Grant st., broker.
Stalker, Chas. E., 201 Ferguson bldg., broker.
Scarborough, W. M., 308 Ferguson bldg., bkr.
Smith, R. H., 83 Shannon bldg., broker.
Stokes, W. R., 707 Times bldg., broker.
Shields, Peter, 307 Times bldg., broker.
Smith, Mrs. C., 449 Water st., broker.
Standard Realty Co., 427 Fourth ave., broker.
Staller, L. D., 432 Fourth ave., broker.
Schmidt & Son, Geo., 430 Fourth ave., broker.
Shaffer & Co., H. A., 430 Fourth ave., broker.
Seidel Bros., 429 Fourth ave., brokers.
Smith, J. O. H., 415 Fourth ave., broker.
Stanton, C. F., 432 Fourth ave., broker.
Sykes, W. H., 431 Fourth ave., broker.
Thompson, W. A., 413 Grant st., broker.
Thompson, Jno. C., 217 Bakewell bldg., bkr.
Terier & Co., W. J., 318 Fourth ave., broker.
Tombaugh & Co., 438 Fourth ave., brokers.
Tinstman, C. S. O., 425 Fourth ave., broker.
Thompson, John H., 441 Fourth ave., broker.
Thompson & Vowinckel, 431 Fourth ave., bkr.
Townsend, Robt. B., 428 Fourth ave., broker.
Turner, Jno. W., 442 Fourth ave., broker.
Townsend, Robt. B., 428 Fourth ave., broker.
Totten, Frank J., 302 Wood st., retail.
Toy, Jim & Co., 312 Grant st., eating house.
Union Selling Co., 313 Water st., retail.
Union Selling Co., 313 Water st., wholesale.
United Cigar Stores Co., 203 Smithfield, retail.
Union Mfg. & Supply Co., 317 Second ave., w. s.
Union Realty Co., 312 Fourth ave., broker.
Van Denvonver, E., 306 Keystone bldg., bkr.
Voekrodt & Wagner, 210-212 Wood st., retail.
Voekrodt & Wagner, 210-212 Wood st., w. s.
Vatz, Louis, 13 Grant st., retail.
Vossberg, J., 8 Grant st., retail.
Vossberg, J., 8 Grant st., eating house.
Valley Forge Milk Co., 109 Grant st., w. s.
Vatz, Samuel H., 431 Water st., retail.
Wick, Larry, 315 Ross st., retail.
Will, Edward H., 102 Smithfield st., retail.
Wolf, Chas. A., 9 Smithfield st., retail.
Wolf, Simon, 427 Water st., retail.
Walker, J. D., 109 Grant st., retail.
Warnecke, Charles, 215 Grant st., retail.
Wiles, John R., 111 Grant st., retail.
Webster Co., F. S., 432 Diamond st., retail.
Wuerthele, Wm., 418 Diamond st., retail.
Wambolt Bros., 320 Diamond st., retail.
Wambolt Bros., 320 Diamond st., eating house.
Wightman Glass Co., The, Thos., 104 Wood, r. t.
Wightman Glass Co., The, Thos., 104 Wood, w.s.
Winzenroth, E. D., 317 Ferguson bldg., broker.
Wallace, W. T., 315 Ferguson bldg., broker.
Waisel, W. J., 314 Ferguson bldg., broker.
White, Ross, 212 Ferguson bldg., broker.
Wood, Harness & Co., 307 Marine Bk. bg., bkr.
Worma & Co., C. H., 608 Times bldg., broker.
Wenke, Daniel, T. & T. Co. bldg., broker.
Warren & Gray, 49 T. & T. T. Co. bldg., bkr.
Wessel, Arthur, 426 Fourth ave., broker.
Waggoner, A. C., 431 Fourth ave., broker.
Wentz, L. T., 411 Fourth ave., broker.
White, W. J., 440 Fourth ave., broker.
Welsh & Co., 425 Fourth ave., brokers.
Woodworth-Evans Co., 112 Wood st., w. s.
Wolf, Lane & Co., 304 Wood st., retail.
Wolf, Lane & Co., 304 Wood st., wholesale.
Wamhoff & Co., Geo., 316 Second ave., w. s.
Wersing, T. R., 11 Smithfield st., retail.
Wing Sang Tang, 314 Grant st., retail.
Young, A. R., 401 House bldg., broker.
Zannisor & Co., 426 Fourth ave., broker.
Zerbe, S. J., 416 Diamond st., retail.

THIRD WARD, PITTSBURGH.

Aldinger, Wm., 5 Masters way, retail.
Anglo-Amer. Incd. Light Co., 312 Seventh ave., retail.
Anglo-Amer. Incd. Light Co., 312 Seventh ave., wholesale.
Arnheim, M., 908 Liberty st., retail.
Abrams, A. H. & Bro., 964 Liberty st., retail.
Atha & Atha, 242 Fifth ave., retail.
Aiken, Jos. H., 330 Fifth ave., retail.
Atlas Wall Paper Co., Kaufmann's Store, r. t.
American Wall Paper Co., 306 Seventh ave., retail.
American Wall Paper Co., 306 Seventh ave., wholesale.
Arthur, W. D., 722 Park building, retail.
Allegheny Plate Glass Co., 502 Park bldg., w. s.
American Sales Book Co., 414 Park bldg., w. s.
Arbuckles & Co., 804 Liberty st., wholesale.
Aronchild, 16 Schmidt building, wholesale.
Atwell Machinery Co., 607 Hamilton bldg., w.s.
Armstrong, J. S., 28 McCance building, w. s.
Advance Lumber Co., The, 80 Schmidt bldg., wholesale.
Adams, Dawson B., 400 Chron. Tel. bldg., w. s.
Adams & Barber Oil Co., 702 Frick bldg., w. s.
American Arithmometer Co., 1006 Park bldg., wholesale.
Alexandria, J. W., 1002 Park building, w. s.
Anderson & Co., C. F., 1430 Park bldg., w. s.
Ash & Baldwin, Grant st. and Seventh ave., wholesale.
Blair & Co., R. F., 905 Frick building, broker.
Breed, Henry A., 32 McClintock bldg., broker.
Boileau, John W., 607 Park building, broker.
Bossart, M. B., 55 Schmidt building, broker.
Banning, Cooper & Co., 809 Lewis block, bkr.
Balsdon, Geo., 10 Diamond st., retail.
Bond, Wm. C., 235 Diamond st., eating house.
Baur, Oscar, Kaufmann's Store, retail.
Brooks, C. R., 332 Fifth ave., retail.
Barrios Diamond Co., 211 Fifth ave., retail.
Boericke & Tafel, 627 Smithfield st., retail.
Bechtel, F., 516 Smithfield st., retail.
Buka, M., 533 Smithfield st., retail.
Brehm, Louis, 624 Smithfield st., retail.
Bentel Co., Inc., Theo. F., 632 Smithfield st., retail.
Bentel Co., Inc., Theo. F., 632 Smithfield st., wholesale.
Bailey Farrell Mfg. Co., 619 Smithfield st., r. t.
Bernstein, A., [illegible] Seventh ave., wholesale.
Bryce, Higbee & Co., 400 Lewis building, w. s.
Bindley Hardware Co., Seventh ave. and Grant st., wholesale.
Bennett & Co., J. G., 447 Wood st., retail.
Bliss & Co., L. C., 433 Wood st., retail.
Boyd & Co., E., 436 Wood st., retail.
Brown, W. S., 520 Wood st., retail.
Brown, W. S., 520 Wood st., wholesale.
Battaglia, Jos., 978 Liberty st., retail.
Bier & Straus, 638 Liberty st., retail.
Bier & Straus, 638 Liberty st., wholesale.
Butler, L. A., 628 Liberty st., retail.
Butler, L. A., 628 Liberty st., wholesale.
Babst Pharmical Co., The, 840 Liberty st., w. s.
Babcock & Wilson Co., The, 1218 Frick bldg., retail.
Boynton, F. M., 504 Frick building, wholesale.
Babcock & Co., E. V., 912 Frick building, w. s.
Blair & Co., Reid F., 905 Frick building, w. s.
Burns & Gilthan, 547 Grant st., retail.
B. B. & B., 622 Smithfield st., retail.
Block & Co., Louis, 626 Smithfield st., retail.
Block & Co., Louis, 625 Smithfield st., w. s.
Bailey Farrell Mfg. Co., 619 Smithfield st., w.s.
Banning Cooper Co., Lewis building, wholesale.
B. B. & B., 425 Wood st., retail.
B. B. & B., 425 Wood st., wholesale.
Bartlett Co., J. C., 652 Liberty st., retail.
Bartlett Co., J. C., 652 Liberty st., wholesale.
Barrett & Co., Chron. Tel. building, retail.
Barrett & Co., Chron. Tel. building, wholesale.
Brooks, C. R., 332 Fifth ave., billiards and pool.
Bowman, C. A., 512 Hamilton building, broker.
Beatty & Jones, 435 Diamond st., broker.
Crystal Pharmacy, 810 Liberty st., retail.
Crystal Maze, The, 810 Liberty st., e. h.
Camille, Peter, 812 Liberty st., retail.
Crystal Mass, The, 810 Liberty st., retail.
Curll & Lytle Lumber Co., 502 Park bldg., w. s.
Cherry River Boom & Lumber Co., 1104 Park building, wholesale.
Central Brick Co., 619 Park building, wholesale.
Cluett, Peabody & Co., 903 Park bldg., w. s.
Clemenz, Frank L., Park building, retail.
Cramp, W. M., 410 Sixth ave., retail.
Carlson & Co., 331 Fifth ave., retail.
Cunningham, M. E., 552 Fifth ave., retail.
Campbell, Wm., 343 Fifth ave., retail.
Cohen, Geo., 629 Smithfield st., retail.
Cannon & Son, A., 447 Smithfield st., retail.
Caughey Lumber Co., 707 Hamilton bldg., w. s.
Case Shoe Co., Chas., 411 Hamilton bldg., w. s.
Craig Stone Co., 605 Lewis building, wholesale.
Clydesdale Stone Co., 605 Lewis bldg., w. s.
Clark Coggin Johnson Co., 513 Seventh ave., wholesale.
Colvin, John S., 34 McCance building, w. s.
Clarkson & Ford, 44 Schmidt building, w. s.
Crvonom, Peter, 5 Masters Way, retail.
Carlson Co., 337 Fifth ave., eating house.
Curry & Shaw, 606 Wood st., wholesale.
Cohen, Geo., 629 Smithfield st., broker.
Davis, Harry, 331 Diamond st., b. & p.
Durpin & Trueg, 323 Diamond st., b. & p.
Douglass Shoe Co., W. L., 427 Smithfield st., retail.
Daub & Sons, John, 647 Smithfield st., retail.
De Roy & Bros., Louis, 643 Smithfield st., r. t.
Dauler, Close & Johns, 639 Smithfield st., r. t.
Davis, J. C., 439 Smithfield st., retail.
Demmler Bros., 526 Smithfield st., retail.
Demmler Bros., 526 Smithfield st., wholesale.
Demmler, Schenck, 624 Liberty ave., retail.
Demmler, Schenck, 624 Liberty st., wholesale.
Diamondstone, Davis & Lehman, 820 Liberty st., wholesale.
Demos, Peter, 231 Diamond st., retail.
Davis & Sons, O., 9 McCance building, w. s.
Donahue & Co., T. J., 87 Schmidt bldg., w. s.
Dunning Marble & Glass Co., 422 Bissell block, wholesale.
Dairy Lunch Room, Kaufmann's Store, e. h.
Davis, Harry, Grand Opera House, retail.
Davis, R. S. & Co., 346 Fifth ave., retail.
De Roy Dental Sup. Co., Kleber bldg., 221 Fifth ave., retail.
Davis, Harry, 329 Diamond st., b. & p.
Davis, Harry, 331 Diamond st., b. & p.
Demos, 231 Diamond st., billiards and pool.
Doty, G. W., 24 Schmidt bldg., broker.
Dravo, H. G., 1317 Carnegie building, broker.
Douglass, S. B., Bissell building, broker.
De Roy & Bros., Louis, 643 Smithfield st., bkr.
Dowler & Crosby, 131 Frick building, broker.
Empire Credit & Clothing Co., 427 Smithfield st., retail.
Elliott Hatch Book Typewriter Co., The, 705 Smithfield st., retail.
Eisner & Phillips, Fifth ave. and Wood st., r. t.
Eichbaum Co., 242 Fifth ave., retail.
Eddie Barber Supply Co., 818 Liberty st., retail.
Evans & Co., T. G., 642 Liberty st., retail.
Evans & Co., T. G., 642 Liberty st., wholesale.
Empire Portland Cement Co., 631 Lewis bldg., wholesale.
Ellwood Sand Co., 605 Lewis building, w. s.
Edmundson-Perrine Co., The, 627 Smithfield st., retail.
Ellison & Sons, John B., 15 McCance bldg., wholesale.
Evans, A. L., Virgin alley, cor. Liberty st., broker.
Foster, C. A., 15 McCance building, broker.
Flocker & Co., Ltd., John, 618 Liberty st., w. s.
Flocker & Co., Ltd., John, 618 Liberty st., r. t.
Feuchturinger & Co., 822 Liberty st., wholesale.
Fink, Joseph, 912 Liberty st., retail.
Fry & Son, 442 Liberty st., retail.
Friday Co., Inc., W. J., 630 Smithfield st., r. t.
Fink & Bro., 712 Smithfield st., retail.
Frick Co., 51 Schmidt building, wholesale.
Forest Lumber Co., 316 Lewis building, w. s.
Fitzgerald Plaster Co., 300 Lewis building, w. s.
Fear & Co., Fred. A., McCance building, w. s.
Foster, C. A., 12 McCance building, wholesale.
Fort Pitt Supply Co., 525 Wood st., wholesale.
Fisher, J. S., 607 Hamilton building, wholesale.
Fort Pitt Wall Paper Co., 425 Bissell block, wholesale.
France & Son, Diamond st. and Masters way, retail.
Frederick, W. F., 635 Smithfield st., retail.
Frederick, W. F., 635 Smithfield st., wholesale.
Flannery, Jas. J., 543 Grant st., retail.
Gartner, O. E., Farmers Nat. Bk. bldg., retail.
Gillespie Bros., Room C, Park building, retail.
Grover & Co., R. R., 445 Smithfield st., retail.
Gross, I., 508 Smithfield st., retail.
Gianni, Frank, 930 Liberty st., retail.
Graff Co., 909 Liberty st., wholesale.
Grafner Bros., 231 Fifth ave., retail.
Grafner Bros., 231 Fifth ave., wholesale.
Gordan, Wm. G., 825 Lewis building, w. s.
Goff, Horner & Co., 1112 Frick building, w. s.
Garland Chain Co., 414 Frick building, retail.
Gerwick, Albert H., 425 Wood st., wholesale.
Glynn & Barrett, 7 McCance building, w. s.
Gillespie Curll Co., 715 Grant st., wholesale.
Gillespie & Co., D. L., 505 Bank of Commerce building, wholesale.
Gilmore & Co., W. J., 427 Seventh ave., w. s.
German Book & Sta. Co., 538 Smithfield st., retail.
Geidel & Co., 624 Smithfield st., wholesale.
Guarantee Trust Co., 224 Frick building, brk.
Goff, Horner & Co., 819 Lewis building, broker.
Geidel & Co., 624 Smithfield st., broker.
Greek & Co., John M., 310 Park building, bkr.
Glynn & Barrett, 7 McCance building, broker.
Herne Stewart Co., 225 Fifth ave., retail.
Haines, Geo. S., 537 Wood st., retail.
Horovitz Bros., 1002 Liberty st., retail.
Haslage & Son, Wm., 18 Diamond sq., retail.
Hoffield, Fred, 16 Diamond sq., retail.
Hardy & Hayes Co., 215 Fifth ave., retail.
Hemmelrich & Sons, 314 Fifth ave., retail.
Hamilton, S., 325 Fifth ave., retail.
Hillman & Sons, 724 Frick building, wholesale.
Howard Supply Co., 632 Frick building, w. s.
Harris, Henry, 10th floor Frick building, retail.
Hileman, James Co., The, 404 Frick bldg., w. s.
Harney & Hoffman, 302 Seventh ave., retail.
Houston & Co., Jas., 415 Seventh ave., w. s.
Henricks Piano Co., Ltd., 613 Smithfield st., retail.
Hoffmann, J. M. & Co., 537 Smithfield st., r. t.
Helmold, Otto, 612 Smithfield st., retail.
Hemmerle, J. B., 641 Smithfield st., retail.
Heck, E. E., 714 Smithfield st., retail.
Hannan, C., 610 Smithfield st., retail.
Hauch, Chris, 541 Smithfield st., retail.
Hays & Co., E. G., 504 Smithfield st., retail.
Hemmerle, J. B., 641 Smithfield st., wholesale.
Hartley Rose Belting Co., 634 Smithfield st., retail.
Hartley Rose Belting Co., 634 Smithfield st., wholesale.
Hawkins & Co., E. R., 720 Lewis block, w. s.
Hastings Lumber Co., 606 Bank of Commerce building, wholesale.
Hance Bros. & White, 419 Seventh ave., w. s.
Herb Bros. & Martin, 6 McCance bldg., w. s.
Harris & Baziotes, 318 Fifth ave., b. & p.
Humphries Stewart Co., 712 Lewis bldg., bkr.
Houl, Frank P., 4 Schmidt building, broker.
Hoevelia, Jos. A., 523 Park building, broker.
Hillman & Son, J. H., 724 Frick bldg., broker.
Howick Thompson Co., 404 Fifth ave., broker.
Iron City Metal Ceiling Co., 46 Schmidt bldg., wholesale.
Isthmus Rubber Co., 1225 Park bldg., w. s.
Irwin & Son, John M., 441 Smithfield st., retail.
Jenkinson Co., R. & W., 253 Fifth ave., retail.
Jenkinson Co., R. & W., 405 Fifth ave., retail.
Jenkinson Co., R. & W., 444 Wood st., retail.
Jenkinson Co., R. & W., 444 Wood st., w. s.
Jewitt Typewriter Co., 1525 Park building, r. t.
Jenks Lumber Co., 414 Park bldg., wholesale.
Joseph & Bro. Co., Jos., 718 Park bldg., w. s.
Jackson & Bro., J., 534 Liberty st., retail.
Johnson, J. A., 529 Smithfield st., retail.
Johnson, J. A., 529 Smithfield st., wholesale.
Jacobs, M. M., Fifth and Wood sts., broker.
Jones, S. J., 431 Diamond st., broker.
Koustanzer, S., 219 Diamond st., retail.
Kerns, Jas. S., 934 Liberty st., retail.
Kurtz, Langbein & Swartz, 435 Wood st., r. t.
Kornblum, J. R., 440 Wood st., retail.
Kaufmann Bros., Fifth ave. and Smithfield st., retail.
Kier & Johns, 422 Seventh ave., retail.
Kelly & Co., Geo. A., 723 Seventh ave., w. s.
Keystone Jewelry Co., 207 Fifth ave., retail.
Koenig, C., 408 Lewis building, wholesale.
Kyle Cut Glass Co., 713 Lewis building, w. s.
Kaul & Hall, 65 Schmidt building, wholesale.
Knerrher, J. B., 439 Wood st., retail.
Keniev, J. B., 428 Market st., retail.
Kleber & Bro., Ltd., 221 Fifth ave., retail.
Kleber & Bro., Ltd., 221 Fifth ave., wholesale.
Kell & Thorne, 204 Bissell block, wholesale.
Kispka, Joseph F., 236 Liberty st., b. & p.
Kreps, 241 Diamond st., billiards and pool.
Loughrey & Sons, Jos., 435 Wood st., retail.
Lynch, H. J., 436 Market st., retail.
Little, A. P., 420 Fifth ave., retail.
Lechner & Schoenberger, 343 Fifth ave., retail.
Lee, John, 701 Smithfield st., retail.
Lee, John, 701 Smithfield st., eating house.
Laird Co., Wm. M., 431 Smithfield st., retail.
Laird Co., Wm. M., 431 Smithfield st., w. s.
Lande & Bro., M., Seventh ave. and Smithfield st., wholesale.
Liberty Clothing Co., 646 Liberty st., retail.
Levy, Edward E., 829 Liberty st., retail.
Little Store, The, 832 Liberty st., retail.
Lauer, J. G., 620 Liberty st., retail.
Lauer, J. G., 620 Liberty st., wholesale.
Lysle Bros., 922 Liberty st., wholesale.
Lyons, W. B., 25 Schmidt building, wholesale.
Langton, A. G. & T. M., 511 Hamilton bldg., wholesale.
Lippincott, Johnson & Co., 719 Lewis bldg., wholesale.
Langkamp, H., 16 Diamond sq., wholesale.
Lauffler, Jos., 423 Bissell block, wholesale.
Lamble, Jas. B., 5 McCance building, w. s.
Lamble, Jas. B., 5 McCance building, broker.
Lawton, Albert S., 5 McCance building, broker.
May Drug Co., 500 Market st., retail.
Mattern & Findley Mfg. Co., 512 Wood st., r. t.
Mahakol, Nicholaus, 247 Diamond st., retail.
Manos, Nicholaus, 221 Diamond st., e. h.
Murdock, A. M., 250 Fifth ave., retail.
Marks, L. J., 222 Fifth ave., retail.
Mellor Co., Ltd., C. C., 319 Fifth ave., retail.
Mellor Co., Ltd., C. C., 319 Fifth ave., w. s.
Michael & Co., C. A., 420 Smithfield st., retail.
Muskot, Meyer, 545 Smithfield st., retail.
Murphy Co., J. F., 514 Wood st., retail.
Miller, S. M., 514 Smithfield st., retail.
Miller, S. M., 514 Smithfield st., eating house.
Mayer Co., W. I., 634 Liberty st., retail.
Michel, Max, 822 Liberty st., wholesale.
Mansman Bros., 828 Liberty st., wholesale.
Morgan & Co., H. G., 202 Bissell block, w. s.
Morton, N., 20 McCance building, wholesale.
Malone Stone Co., The, 48 Schmidt bldg., w. s.
Miller Mfg. Co., 706 Hamilton bldg., wholesale.
Myers & Co., A. O., 414 Hamilton bldg., w. s.
Miller, Mason & Co., 421 Park bldg., wholesale.
Mead & Speer, 1213 Park building, wholesale.
Murdock & Co., J. R., 510 Smithfield st., retail.
Mt. Union Silica Brick Co., 404 Park bldg., wholesale.
Marks, L. J., 222 Fifth ave., broker.
Mossman, W. H., 18 Schmidt building, broker.
McCord & Co., 502 Wood st., retail.
McClintock Co., Oliver, 219 Fifth ave., retail.
McClintock Co., Oliver, 219 Fifth ave., w. s.
McCracken & Son, 930 Liberty st., wholesale.
McCloy & Co., A. W., 626 Liberty st., retail.
McCloy & Co., A. W., 626 Liberty st., w. s.
McKee Bros., 316 Bissell block, wholesale.
McKee Co., J. K., 711 Grant st., wholesale.
McMillan & Co., 807 Hamilton building, w. s.
McClung & Co., 300 Sixth ave., wholesale.
McFeeley Wheeler Brick Co., 804 Frick bldg., wholesale.
Mainwaring, J. M., 1 McCance bldg., broker.
Marx, Meyer, 129 Rivers ave., broker.
Moses, Louis, 616 Smithfield st., broker.
McCormick, J. J., 536 Smithfield st., broker.
McSwiggen, A. S., 1208 Park building, broker.
McKinley, W. H., 1420 Park building, broker.
McClean & Co., Geo. A., 806 Lewis block, bkr.
New York Bird Store, 613 Smithfield st., retail.
[illegible]
Netting, O. L. Jr., 425 Wood st., retail.
Natl. Biscuit Co., 205 Fifth ave., retail.
Natl. Mfg. & Supply Co., 510 Hamilton bldg., w. s.
Natl. Casket Co., Sixth ave. and Grant st., wholesale.
Noggs, Geo. A., 1206 Park building, broker.
Murtha, Jos., 51 Schmidt building, broker.
Ogden, L. C., 311 Diamond st., retail.
Ogden, L. C., 311 Diamond st., eating house.
O'Leary, Charles A., 75 Schmidt bldg., w. s.
Olendorf, I., 207 Hamilton building, wholesale.
O'Halloran & Jacobs, 509 Hamilton bldg., w. s.
Orchard Fruit Produce Co., Cherry st. and Oak alley, wholesale.
Phelan, W. D., 213 Fifth ave., retail.
Pgh. Carpet Co., 227 Fifth ave., retail.
Pruitt & Co., A. G., 507 Wood st., retail.
Pgh. Phonograph Co., 302 Sixth ave., retail.
Pgh. Jewelry Co., 443 Smithfield st., retail.
Plough, W. H., 518 Smithfield st., retail.
Pgh. Homeopathic Pharmacy, 635 Smithfield st., retail.
Parole, Mike, 529 Smithfield st., retail.
Pgh. Watch Co., 910 Liberty st., retail.
Pgh. Furnace Co., 408 Seventh ave., retail.
Pearlstine, J., 946 Liberty st., retail.
Pritzer Painter Stove & H. Co., 717 Grant st., wholesale.
Pgh. Jewelry Co., 443 Smith bldg., wholesale.
Pitcairn, Jas. H., 803 Hamilton bldg., w. s.
Pgh. Hardwood Floor Co., 523 Park bldg., w. s.
Provident Lumber Co., 232 Park building, w. s.
Parkhill, M. J., 411 Fifth ave., retail.
Politus Bros., Market st. and Fifth ave., retail.
Paulsen Bros. Co., 441 Wood st., retail.
Pgh. Cigar Co., 900 Liberty st., retail.
Pgh. Cigar Co., Carnegie building, retail.
Pgh. Realty Co., 422 Fifth ave., broker.
Penn Trust Co., 17 Marine Bank bldg., broker.
Peddar, J. Chas., 815 Park building, broker.
Pgh. Office In. Co., 32 Schmidt bldg., broker.
Penney, Quilg & Petra, 322 Fifth ave., broker.
Powell & McKinley, 714 Frick building, broker.
Pitting & Crane, 311 Lewis building, broker.
Ryland, G. B., Kaufmann's Store, retail.
Rosharig & Co., M., Market and Diamond sq., retail.
Reymer Bros., 243 Fifth ave., retail.
Roberts & Sons, E. P., 223 Fifth ave., retail.
Raubitsheck Bros., 229 Fifth ave., retail.
Raubitsheck Bros., Hotel Henry, retail.
Raubitsheck Bros., Hotel Henry, retail.
Raubitsheck Bros., Sixth and Smithfield st., retail.
Raubitsheck Bros., Sixth and Smithfield st., wholesale.
Rosenbaum Co., The, Fifth and Market sts., retail.
Reymer Bros., Frick building, retail.
Robinson Machine Co., 304 Frick bldg., w. s.
Ransom & Co., C., 233 Diamond st., retail.
Ransom, S. S., 233 Diamond st., retail.
Richardson, Wm., 727 Diamond st., retail.
Reeb, A. & C., 228 Diamond st., eating house.
Rothschild & Co., 622 Liberty st., retail.
Ream, B. L., 614 Liberty st., retail.
Robbins Electric Co., 820 Liberty st., retail.
Robbins Electric Co., 820 Liberty st., wholesale.
Rauh Bros. & Co., 900 Liberty st., wholesale.
Remington Typewriter Co., 428 Wood st., r. t.
Reymer Bros., 427 Wood st., retail.
Reymer Bros., 427 Wood st., wholesale.
Ray & Co., Thos. W., 533 Wood st., wholesale.
Roberts Engineering Co., 69 Schmidt bldg., wholesale.
Ruckauff Lumber Co., 419 Park bldg., w. s.
Reese Hammond Fire Brick Co., 914 Park bldg., wholesale.
Rose, H. B., McCance building, wholesale.
Red Cross Geneva Lithia Water Co., 304 Seventh ave., retail.
Red Cross Geneva Lithia Water Co., 304 Seventh ave., wholesale.
Rudell & Strouthers, 415 Seventh ave., w. s.
Rothleder, C. S., 523 Wood st., retail.
Rib River Lumber Co., 523 Park bldg., w. s.
Royal Realty Co., 904 Park building, broker.
Schmidt Co., C. W., 339 Fifth ave., retail.
Seidle & Sons, 734 Fifth ave., retail.
Smit, M. J., 212 Fifth ave., retail.
Samuel Bros., 322 Fifth ave., retail.
Seifers, H. T., Newell's Hotel, retail.
Shimamura & Co., 615 Wood st., retail.
Stevenson & Foster Co., 608 Wood st., retail.
Selejmich, Louis, 976 Liberty st., retail.
Souhler, Leo J., 903 Liberty st., retail.
Snodgrass, Edward, 430 Market st., retail.
Swindler, Wm. M., 432 Market st., retail.
Sorg, Herman, 643 Smithfield st., retail.
Spandau Bros., 542 Smithfield st., retail.
Standard Jewelry Co., 705 Smithfield st., retail.
Schmidt, Julius, 614 Smithfield st., retail.
Stieren Co., Wm. E., The, 544 Smithfield st., retail.
Sportsman's Supply Co., 628 Smithfield st., r. t.
[illegible]
Smith Woodenware Co., L. M., Seventh ave., retail.
Smith Woodenware Co., L. M., Seventh ave., wholesale.
Somers Bros., 444 Seventh ave., wholesale.
[illegible]

FOURTH WARD, PITTSBURGH.

[illegible]
Chicago Pneu. Tool Co., 602 Empire bldg., w. s.
Crescent Powder Co., Ltd., 404 Second National Bank bldg., wholesale.
Chaddock, W. H., 129 Liberty st., wholesale.
Catan, Jaco & Co., 901 Liberty st., w. s.
Cudahy Packing Co., The, 401 Liberty st., w. s.
Columbia Phono. Co., 612 Penn ave., w. s.
Carroll, W. J., 1006 Penn ave., wholesale.
Columbia Phonograph Co., 612 Penn ave., w. s.
Columbia Glass Cloth Co., 711 Penn ave., w. s.
Childs & Co., H., 912 Penn ave., wholesale.
Carter, H., 121 Ninth st., retail.
Conroy, Prugh & Co., 932 Penn ave., retail.
[illegible]
Duquesne Vehicle Co., 412 Duquesne way, r. t.
[illegible]
Dewar & Clinton, 435 Penn ave., retail.
Dickson Drug Co., Meyer & Irish, 921 Penn ave., retail.
[illegible]
Engel Bros., 911 Penn ave., retail.
Engel Bros., 911 Penn ave., wholesale.
[illegible]
Gill, N. G., 131 Ninth st., retail.
Graf & Niemann, 219 Sixth st., retail.
[illegible]
Graff, H. L., 436 Penn ave., retail.
[illegible]
George & George, 941 Liberty st., broker.
Henry Auction Co., 124 Ninth st., retail.
[illegible]
Hildebrand & Son, G. H., 105 Sixth st., retail.
[illegible]
Hercules Drug Co., 706 Bijou bldg., retail.
Holland, Wm. H., Cecil alley, retail.
Hodges & Co., 816 Smith bldg., retail.
[illegible]
Hano & Co., Philip, 207 Smith bldg., w. s.
Hamilton & Clark Co., 410 Penn ave., retail.
[illegible]
Rogers, F. C., 1005 Penn ave., wholesale.
Renshaw, Jno. A., 9th & Liberty sts., retail.
Renshaw, Jno. A., 9th & Liberty sts., w. s.
[illegible]
Reed, D. H., 22 Fifth st., wholesale.
Rook, J. O., 436 Penn ave., retail.
[illegible]
Ramsey, J. S., 1000 Penn ave., retail.
[illegible]
Williams, Mrs. E. A., 633 Penn ave., retail.
[illegible]
Yerger, John G., 420 Penn ave., retail.
Yost, Julius, 436 Penn ave., retail.
[illegible]
Zebar, Dan. W., 947 Liberty st., wholesale.

FIFTH WARD, PITTSBURGH.

[illegible]

Prichard, E. Z., 607 Wylie ave., retail.
Palmer, U., 603 Webster ave., retail.
Pasquinelle, G., 604 Grant st., retail.
Proctor, Vergina, 528 Wylie ave., retail.
Patri, W. G., 623 Wylie ave., retail.
Roth, Max, 701 Wylie ave., retail.
Ruben & Lehman, 529 Wylie ave., retail.
Rosenthal, Myer, 531 Wylie ave., retail.
Rosenthal, John, 521 Wylie ave., retail.
Rafferty, John B., 639 Fifth ave., retail.
Roth, L., 614 Fifth ave., wholesale.
Rosenfield & Bro., L., 713 Fifth ave., wholesale.
Rovnansk, P. V., 612 Grant st., broker.
Robbinson, 520 Wylie ave., broker.
Slovinsky, M., 531 Sixth ave., retail.
Sullivan, C., 507 Sixth ave., retail.
Schugar, S. J., 52 Tunnel st., retail.
Shapiro, M., 520 Grant st., retail.
Shapiro, Nathan, 550 Grant st., retail.
Seward & Kurtz, J., 640 Grant st., retail.
Snyder, A. D., 520 Grant st., eating house.
Swift, 612 Fifth ave., retail.
Sawhill & Son, W., 643 Fifth ave., retail.
Snigo, John A., 607 Fifth ave., retail.
Senior, W. H., 601 Fifth ave., retail.
Schmid, Christian, 641 Fifth ave., retail.
Simon, Wm., 729 Fifth ave., retail.
Sirvan, Harry C., 627 Fifth ave., retail.
Serafini, A., Guridoke, A., 507 Wylie ave., retail.
Schwartz, Jr., N., 611 Wylie ave., retail.
Smith, H. M., 717 Wylie ave., retail.
Schwartz, F. W., 614 Wylie ave., retail.
Stenger Bros., 921 Wylie ave., retail.
Sochatoff, Joseph, 517 Wylie ave., retail.
Slifkin & Schwartz, 801 Wylie ave., wholesale.
Sroleritz, Mrs. L., 706 Wylie ave., wholesale.
Smith, W. H., 925 Wylie ave., wholesale.
Schwartz & Hifkin, 804 Wylie ave., wholesale.
Soffel, Geo. H., 503 Ross st., wholesale.
Schein & Lachaw, 723 Fifth ave., wholesale.
Selere, A., 727 Fifth ave., wholesale.
Saul & Co., L., Fifth ave., wholesale.
Simon, Wolf, 526 Wylie ave., retail.
Smith, cor. Washington and Wylie, retail.
Schmidt, S. H., 624 Wylie ave., retail.
Schilling Co., P. C., Sixth & Wylie aves., retail.
Torchia, Frank, 604 Webster ave., broker.
Taylor's Pharmacy, 716 Wylie ave., retail.
Trelitskey, A. H., 609 Wylie ave., retail.
[illegible]sky, L. P., 713 Wylie ave., retail.
Thrasher, Albert J., 834 Grant st., wholesale.
United States Wringer Co., 602 Grant st., r. t.
Wall, John C., 48½ Washington st., retail.
Woey Shin Low, 511 Wylie ave., eating house.
Wells & Esakovich, 705 Fifth ave., wholesale.

SIXTH WARD, PITTSBURGH.

Adler, L., 1506 Fifth ave., retail.
Avener, D., 912 Fifth ave., retail.
Avener, D., 912 Fifth ave., eating house.
Amrheim, M. A., 1782 Fifth ave., retail.
Amrheim, M., 1304 Fifth ave., retail.
American Tea Co., 1202 Fifth ave., retail.
Abels, S., 900 Fifth ave., wholesale.
Amdursky, Henry, 1022 Fifth ave., wholesale.
Bergman, Mrs. P., 1019 Gibbon st., retail.
Broida, Philip, 60 Marion st., retail.
Brown, Mrs., 1507 Forbes st., retail.
Batallis, Tony, 1634 Forbes st., retail.
Byron, Ida, 3 Magee st., retail.
Bradley, C. W., 1712 Fifth ave., retail.
Beckert, C., Jr., 1520 Fifth ave., retail.
Barden, A., 1344 Fifth ave., retail.
Bonanastalli, Jos., 1338 Fifth ave., retail.
Brown, L., 1108 Fifth ave., retail.
Berkman, Jos., 1026 Fifth ave., retail.
Berkman, Jos., 1026 Fifth ave., wholesale.
Broida, Jacob, 1102 Fifth ave., retail.
Broida, Jacob, 1102 Fifth ave., wholesale.
Creahm, J. J., 10 Marion st., retail.
Cook, John, 67 Magee st., retail.
Campbell, Robt., 1206 Gibbon st., retail.
Campbell, Sarah, 1219 Locust st., retail.
Cameavan, Mrs. E., 704 Second ave., retail.
Cogmelio, Antonia, 816 Second ave., retail.
Crystal Water Co., 904 Fifth ave., retail.
Crystal Water Co., 90. Fifth ave., wholesale.
Donohue, D., 1611 Forbes st., retail.
Deets, A. J., 1020 Fifth ave., retail.
Davidson, M. & Co., 1320 Fifth ave., retail.
Davidson, M. & Co., 1320 Fifth ave., wholesale.
Evans, Mrs., 1007 Locust st., retail.
Eidelstein, S., 1206 Forbes st., retail.
Erb, F. W., 52 Marion st., retail.
Flinn, J. A., Chestnut and Maria sts., retail.
Forbes Pharmacy, Marion and Forbes sts., r. t.
Feldstein, M., 1404 Fifth ave., retail.
Feinberg & Cohen, 1208 Fifth ave., retail.
Frommer, M., 1214 Fifth ave., retail.
Freedman, J., 1310 Fifth ave., retail.
Finkelhor & Grossman, 1038 Fifth ave., w. s.
Feldstein, L. B., 1504 Forbes st., wholesale.
Gill, G. G., 1502 Forbes st., retail.
Goldberg, Max, 1329 Forbes st., retail.
Gerner, Mrs. M., 1009 Gibbon st., retail.
Glick, Wm., 1336 Fifth ave., retail.
Glick, Martin, 1322 Fifth ave., retail.
Gudinsky, N., 1636 Fifth ave., retail.
Groeser, A. A., 1716 Fifth ave., retail.
Golob, S., 1026 Fifth ave., wholesale.
Gordon, L., Jr., 820 Fifth ave., wholesale.
Glick, Martin, 1322 Fifth ave., broker.
Haviser, Geo., 1638 Forbes st., retail.
Heim, Albert, 59, Van Braam st., retail.
Hubner, Wm., 1630 Fifth ave., retail.
Havens, W. J., 1014 Fifth ave., retail.
Harris Bros., 1514 Fifth ave., retail.
Hulsman, Jacob, 1622 Fifth ave., retail.
Huttner, B., 728 Fifth ave., retail.
Huttner, B., 722 Fifth ave., eating house.
Hall, Mrs., 1414 Fifth avenue, retail.
Hall, Mrs., 1414 Fifth ave., eating house.
Harper & Wynne, 1734 Fifth ave., retail.
Isreal, D., 1328 Fifth ave., retail.
Iron City Harness Sup. Co., 1106 Fifth ave., retail.
Illinois Picture Frame Co., 812 Fifth ave., w. s.
Jacobson, S., 968 Fifth ave., wholesale.
Kreiling, Chas. W., 1622 Forbes st., retail.
Keystone Lumber Co., Second ave., retail.
Keystone Lumber Co., 728 Second ave., w. s.
Kennedy, Wm., 1002 Fifth ave., retail.
Kennedy, R. G., 918 Fifth ave., retail.
Klingelhofer & Co., W. L., 1428 Fifth ave., retail.
Knapp Bros., 1618 Fifth ave., retail.
Krieger, Jacob, 1620 Fifth ave., retail.
Kuchal, M., 1512 Fifth ave., retail.
Kuchal, M., 1512 Fifth ave., eating house.
Krieger Shoe Co., 1710 Fifth ave., retail.
Love, Wm. F., 1302 Fifth ave., retail.
Levenson, Harry, 1402 Fifth ave., retail.
Levy, Louis, 1316 Fifth ave., retail.
Leonard, J. P., 1700 Fifth ave., retail.
Levant, M., 1420 Fifth ave., retail.
Lambie, Louis, 1340 Fifth ave., retail.
Lewis, Nathan, 1220 Locust st., retail.
Lippert, P., 1430 Fifth ave., broker.
Levy, Louis, 1316 Fifth ave., broker.
Martin, John H., 724 Fifth ave., broker.
Muldoon, Mrs. C., 818 Second ave., retail.
Meller, C. S., 1044 Fifth ave., retail.
Moorhead, L. L., 1206 Fifth ave., retail.
Messer & Son, John, 1639 Forbes st., w. s.
McGuiness, Peter M., 81 Magee st., retail.
McCollough, Hannah M., 804 Second ave., r. t.
McCaffrey Sons & Co., Danl., 716 Seventh ave., retail.
McCaffrey Sons & Co., Danl., 716 Seventh ave., wholesale.
McTighe, Jos., 1708 Fifth ave., retail.
Notal, Mrs. M., 1357 Viceroy st., retail.
Oseroff, M., 1322 Fifth ave., retail.
Ohio & Pgh. Milk Co., Diamond and Boyd sts., wholesale.
O'Brien, G. G., 1002 Fifth ave., retail.
O'Brien, G. G., 1002 Fifth ave., wholesale.
Pfeiffer, C. J., 1324 Gibbon street, retail.
Powers, Mrs. S., 1312 Fifth avenue, retail.
Pgh. Umbrella Co., 1332 Fifth avenue, retail.
Pgh. Casket Co., 1024 Fifth ave., wholesale.
Penn. Incandescent Lgt. Co., 1334 Fifth avenue, wholesale.
Penn Door and Sash Co., 900 Second ave., w. s.
Robin & Jones, Chestnut and Vickroy st., r. t.
Reinwasser, B., 1214 Gibbon st., retail.
Rosen, H., 27 Magee st., retail.
Rose, Lewis, 21 Magee st., retail.
Rosenthal & Co., H., 816 Fifth avenue, retail.
Rosin, M., 1200 Fifth avenue, wholesale.
Reick, Edw. E. Co., The, Forbes and Stevenson sts., retail.
Reick, Edw. E. Co., The, Forbes and Stevenson sts., wholesale.
Ruben, Nathan, Forbes street, wholesale.
Rapport, 1346 Fifth ave., retail.
Sr[illegible]er, Mary, 703 Second ave., retail.
Smith, Annie, 645 Second avenue, retail.
Studt, H. H., Magee and Forbes sts., retail.
Schreiber Bros., 1658 Fifth ave., retail.
Smith, F. E., 1614 Fifth ave., retail.
Silverman, Mrs. B., 1602 Fifth ave., retail.
Steffano, M., 1422 Fifth ave., retail.
Schugor, S. C., 1212 Fifth ave., retail.
Supowitz, M., 1100 Fifth ave., retail.
Steinberg & Levin, 1034 Fifth ave., retail.
Schiller, John, 1618 Fifth ave., retail.
Schiller, Jos., 1016 Fifth ave., retail.
Sakon & Son, P., 1524 Fifth ave., retail.
Sakon & Son, P., 1524 Fifth ave., wholesale.
Stein, Nathan, 826 Fifth ave., wholesale.
Sikoo, Harry, 1340 Fifth ave., wholesale.
Schaefer, E. A., 1436 Fifth ave., retail.
Tufshinsky, M., 67 Pride st., retail.
Tufshinsky, M., 75 Stevenosn st., retail.
Thumm Bros., 1430 Fifth ave., retail.
Teplitz, Sam, 1200 Fifth ave., wholesale.
Tapolsky, M., 806 Fifth ave., wholesale.
Trau & Loevner, 722 Fifth ave., wholesale.
Vollmer, A. A., Pride and Locust sts., retail.
Webber, J. H., 909 Bluff st., retail.
White, Mrs. Johanna, 711 Second ave., retail.
Williams, T. J., 1103 Forbes st., retail.
Wehner, M. C., 1704 Forbes st., retail.
Wilke, Miss E., 1416 Fifth ave., retail.
Witzel & Papenbach, 1204 Fifth ave., retail.
Williams & Co., J. A., 1408 Fifth ave., retail.
Williams & Co., J. A., 1408 Fifth ave., w. s.
Yellow Front Grocery, 1210 Fifth ave., retail.

SEVENTH WARD, PITTSBURGH.

Aronson, H., 23 Scott st., retail.
Adler, C., 1229 Webster ave., retail.
Allen, Winston, 1212 Wylie ave., retail.
Arcaro, L., 1000 Wylie ave., retail.
Amdusky, B., 907 Fifth ave., retail.
Amdusky, B., 907 Fifth ave., wholesale.
Aulio, Jos., 53 Washington st., eating house.
Boden, E. B., 69 Washington st., retail.
Bahnsen, Gus, 1406 Webster ave., retail.
Belsky, M., 35 Franklin st., retail.
Baer, R., 51 Federal st., retail.
Brotchner, Louis, 815 Fifth ave., retail.
Balbersky, Sam'l, 1018 Wylie ave., retail.
Bauer, Mrs. S., 1102 Wylie ave., retail.
Barton, S., 1104 Wylie ave., retail.
Bahnsen, Gus, 1218 Wylie ave., retail.
Bain, Jno., 1015 Wylie ave., retail.
Beck, John, 1001 Wylie ave., retail.
Barsote & Bros., John, 1037 Fifth ave., retail.
Brown & Geller, 825 Fifth ave., brokers.
Bates, John, 100 Washington st., broker.
Cohen, Philip, 1208 Hazel st., retail.
Caplan, Jos., 1201 Hazel st., retail.
Cunningham, P., cor. Bedford and Elm sts., retail.
Clotworthy, S., 908 Wylie ave., retail.
Crowley, W. J., 1231 Wylie ave., retail.
Cochrane, Mrs. C., 1224 Wylie ave., retail.
Chersky, B., 1228 Wylie ave., retail.
Caplets, P., cor Franklin and Congress sts., retail.
Caplets, P., cor. Franklin and Congress sts., wholesale.
Cohen, James, 1021 Fifth ave., retail.
Cohen, James, 1021 Fifth ave., wholesale.
Cohen, N., 807 Fifth ave., retail.
Chambers, R., 43 Washington st., retail.
Coston, Geo., 51 Washington st., retail.
Carson, W. A., 906 Wylie ave., retail.
Coleman, N. C., 1214 Wylie, eating house.
Dinker, J. H., 1200 Franklin st., retail.
Digrovino, V., 1003 Bedford ave., retail.
Delmargo, Louis, 800 Wylie ave., retail.
Di Nezza, E., 81 Washington st., retail.
Dunlevitch, L., 1226 Webster ave., retail.
Di Giorno, V., 1003 Bedford ave., wholesale.
Dobbins, John, 1207 Wylie ave., eating house.
Ernst, H. G., 1222 Wylie ave., retail.
Ellis, A. M., 1012 Wylie ave., retail.
Empire Cloak Mfg. Co., 1017 Fifth ave., r. t.
Empire Cloak Mfg. Co., 1017 Fifth ave., w. s.
Ecker, A., 1025 Fifth ave., eating house.
Finkelheart, Jos., 801 Fifth ave., retail.
Finn, B., 1211 Fifth ave., retail.
Fisher, S., 55 Elm st., retail.
Finkelhor Bros., 1023 Fifth ave., wholesale.

Fisher, H., 1206 Wilson st., wholesale.
Finn, B., 1211 Fifth ave., eating house.
Feinberg & Cohn, 1207 Fifth ave., retail.
Fintner, Leonard, 1105 Wylie ave., retail.
George, F., 1105 Bedford ave., retail.
Gottlieb, S., 82 Logan st., retail.
Gooffedo, Pardi, 1004 Wylie ave., retail.
Geilfuss, J. M., 1216 Wylie ave., retail.
Guidi, Frank, 1203 Fifth ave., retail.
Goldman & Collins, 909 Fifth ave., wholesale.
Harris, Louis, 1100 Franklin st., retail.
Horvitz, Emma, 39½ Logan st., retail.
Hurwitz, Sam'l, 124 Elm st., retail.
Harris, J. L., 1100 Webster ave., retail.
Harrison, Thos. H., 1230 Wylie ave., retail.
Hoeck, M. J., 35 Washington st., retail.
Hoeck, M. J., 35 Washington st., wholesale.
Heller & Perrin, 917 Fifth ave., wholesale.
Jackson, R. L., 1203 Wylie ave., retail.
Jung & Co., L. H., 1220 Wylie ave., retail.
Joseph, N., 1014 Basin alley, wholesale.
Joseph & Joseph, 1040 Basin alley, wholesale.
Katzen, D., 1010 Wylie ave., retail.
Keulowitch, L., 88 Logan st., retail.
Katkisky, T., 108 Elm st., retail.
Lyne, Mrs. A., 58 Elm st., retail.
Luberman, Harry, 1233 Franklin st., retail.
Lafler, Mary C., 818 Wylie ave., retail.
Levinson, Julias, 1227 Clarke st., retail.
Lichter, Jos. H., 1237 Clarke st., retail.
Levine, B., 1224 Clarke st., retail.
Levine, B., 1224 Clark st., wholesale.
Lanzon, L., 56 Washington st., retail.
Luongo, Michael, 75 Washington st., retail.
Luongo, Michael, 75 Washington st., w. s.
Linton, S., 1201 Fifth ave., retail.
Levenson, I. R., 1103 Fifth ave., retail.
Levenson, Sam. M., 927 Fifth ave., wholesale.
Little & Cohen, 921 Fifth ave., wholesale.
Lavine, David, 810 Wylie ave., retail.
Leone, Geo., 59 Washington st., eating house.
Ludwig, J. N., 1219 Fifth ave., retail.
Lewis Bros., 1207 Fifth ave., retail.
Lands & Reinstein, 1023 Fifth ave., retail.
Levinson, H., 905 Fifth ave., retail.
Maitlein Co., H., 904 Wylie ave., retail.
Martsky, Max, 1206 Colwell st., retail.
Maffei, N., 1017 Bedford ave., retail.
Minsky, E., 74 Logan st., retail.
Moore, J. B., 1105 Webster ave., retail.
Marjorano, R., 1027 Webster ave., retail.
Manning, Catherine, 1201 Webster ave., retail.
Myers, A., 931 Fifth ave., retail.
Murphy, Michael, 77 Washington st., retail.
McCormick, Mrs. C., 34 Logan st., retail.
McMurray, C. F., 1101 Wylie ave., retail.
McSteen, P., 1201 Wylie ave., retail.
Martin, James, 1018 Wylie ave., retail.
Myers, A., 931 Fifth ave., eating house.
Martin, Largi, 57 Washington st., eat. house.
Nihion, J. H., 1102 Wylie ave., retail.
Nardi, Louis, 1226 Wylie ave., retail.
Nasef, S., 1006 Bedford ave., retail.
Nasef, S., 1006 Bedford ave., wholesale.
Osgood & Silverman, 819 Fifth ave., wholesale.
Osgood, D. S., 1231 Fifth ave., retail.
Oppenheim, H., 1232 Wylie ave., retail.
Price, Nathan, 1202 Colwell st., retail.
Price, Morris, 1109 Fifth ave., retail.
Pitts, Wrapper Mfg. Co., 911 Fifth ave., w. s.
Rudiminsky, M., 1225 Clark st., retail.
Riesmyer, John R., 918 Wylie ave., retail.
Riccelli & Co., Frank, 924 Wylie ave., retail.
Rosenson, S., 1002 Wylie ave., retail.
Riddell, T. J., 1006 Wylie ave., retail.
Rosenfield, M., 817 Fifth ave., retail.
Rosenberg & Telker, 1223 Fifth ave., retail.
Robin, Peter, 1221 Fifth ave., retail.
Rubinstein, S. H., 1209 Fifth ave., retail.
Rosenblatt, Louis, 915 Fifth ave., retail.
Riccordino, A., 1010 Webster ave., wholesale.
Rubinstein, D., 80 Logan st., wholesale.
Price, Morris, 1109 Fifth ave., broker.
Samolsky, L., 1301 Colwell st., retail.
Sisser, Harry, 1232 Clark st., retail.
Sommerman, N., 60 Logan st., retail.
Sommerman, N., 60 Logan st., wholesale.
Sivitz, Max, 925 Fifth ave., retail.
Silverman, P., 1229 Fifth ave., retail.
Simon Shoe Co., 1213 Fifth ave., retail.
Sheimberg & Weisberg, 1031 Fifth ave., w. s.
Sicilliano, R., 55 Washington st., retail.
Saab, Tom, 33 Washington st., retail.
Smith, M. A., 1014 Wylie ave., retail.
Smith, W. W., 1211 Wylie ave., retail.
Schachmer, B., 1100 Wylie ave., retail.
Saul & Rosen, 820 Wylie ave., retail.
Sabiowdosky, M., 813 Fifth ave., retail.
Saul, H., 1015 Fifth ave., retail.
Soubis, A., 821 Fifth ave., eating house.
Sachs, K., 79 Washington st., retail.
Sarraf, I. M., 37 Washington st., wholesale.
Shapiro, Jacob, 43 Chatham st., broker.
Trozzo, Frank, 1013 Webster ave., retail.
Wahenn, R., 1025 Basin alley, retail.
Wadmitsky, B., 108 Washington st., retail.
Walters, Samuel, 1210 Wylie ave., retail.
Wunderlich, J. H. A., 1107 Fifth ave., retail.
Wetzel, A., 1225 Fifth ave., retail.
Ward, Wm. T., 211 Wylie ave., b. k.

EIGHTH WARD, PITTSBURGH.

Alpern, Annie, 133 Crawford st., retail.
Archer, Thomas, 1514 Bedford ave., retail.
Alpen, Rosa, 1413 Clark st., retail.
Adler, Louis, 30 Townsend st., retail.
Albert, Morris, 72 Crawford st., retail.
Berman, A., 1321 Clark st., retail.
Berger, Mrs. Bessie, 1814 Clark st., retail.
Beuter, Henry F. T., 1511 Fifth ave., retail.
Bell, J. J., 1409 Fifth ave., retail.
Balter, R., 108 Crawford st., retail.
Bleilhstein, Sam, 31 Townsend st., retail.
Bricknell Co., Geo. W., 1403 Webster st., r. t.
Brown, A., 1318 Wylie ave., retail.
Boyer, J., 1524 Wylie ave., retail.
Braun, Philip, 1546 Wylie ave., wholesale.
Bluestone & Son, 1301 Wylie ave., wholesale.
Bock, Emil, cor. Wylie and Tannehill, retail.
Bahman, Gus, 1410 Webster st., retail.
Cohen, S. H., 1320 Clark st., retail.
Cohen, A., 1410 Clark st., retail.
Creed, A. J., 1319 Webster st., retail.
Chandler, ——, 1322 Webster st., retail.
Cohen, Jacob, 21 Logan st., retail.
Cohn, Morris, 168 Crawford st., retail.
Costella, Mary, cor. Pride and Colwell, retail.
Chernoff, R., 1427 Fifth ave., retail.
Cooper, Samuel, 1507 Fifth ave., retail.
Cohen, A., 1349 Fifth ave., retail.
Dales, B., 1636 Bedford st., retail.
Davidson, David, cor Franklin and Logan sts., retail.
Dudt, L., 1433 Fifth ave., retail.
Denton, Paul H., 1409 Wylie ave., eating house.
Davis, Hyman, 1321 Fifth ave., retail.
Ernstein, Jacob, 15 Crawford st., retail.
Friedman, Louis, 9 Pride st., retail.
Friedman, Isaac, 1414 Clark st., retail.
Fulton Bakery, 72 Fulton st., retail.
Fleisig, S., 1345 Fifth ave., retail.
Fleisig, S., 1345 Fifth ave., eating house.
Fossberg, S., 114 Fulton st., retail.
Fischer, Jas. W., 1315 Wylie ave., retail.
Friedman, Fred, 1523 Fifth ave., retail.
Gold, J., 1414 Clark st., retail.
Greenberg, I., 1528 Webster st., retail.
Goldberg, S., 1407 Franklin st., retail.
Glockner, John, 1425 Wylie ave., retail.
Goldberg, ——, 33 Townsend st., retail.
Glick, J., 1509 Fifth ave., retail.
Glick, J., 1431 Fifth ave., retail.
Gold, H., 1333 Fifth ave., retail.
Greenberg, H., 1341 Fifth ave., retail.
Gudinsky, M., 49 Fulton st., retail.
Gorevitz, D., 148 Fulton st., retail.
Greenberg, S., 143 Fulton st., eating house.
Hewitt & Jamison, 61 Fulton st., retail.
Hershkovith Bros., 29 Townsend st., retail.
Hoffman, Abraham, 23 Townsend st., retail.
Hughes, John M., 1315 Fifth ave., retail.
Heimert, A., 1435 Fifth ave., retail.
Hyman, R. & E., 1347 Fifth ave., retail.
Horvitz, B. A., 1329 Fifth ave., retail.
Harris, Samuel, Jr., 1401 Wylie ave., retail.
Hilton, Frank, 1424 Wylie ave., retail.
Hutchison, Jos., 1400 Wylie ave., retail.
Hellenbrand, V., 1522 Wylie ave., b. & p.
Jennings & Brown, 1303 Wylie ave., retail.
Jenkins, R. W., 1311 Hazel st., retail.
Johnsons, W. J., Wylie ave., b. & p.
Kellosenberg, Fred, 108 Fulton st., retail.
Kelson, M., 21 Townsend st., retail.
Lazier, Wolf, 59 Logan st., retail.
Lendeman, Sam, 144 Fulton st., retail.
Levinson, D., 112 Crawford st., retail.
Levinson, G., 1333 Fifth ave., retail.
Levin, M., 1309 Hazel st., retail.
Lery, Harry, 1416 Wylie ave., retail.
Lery, Wm., 1422 Wylie ave., retail.
Ludin Bros., 1327 Fifth ave., retail.
Leonson, N., 1337 Fifth ave., retail.
Martin, Louis, 1513 Fifth ave., retail.
Miller & Co., S., 1417 Fifth ave., retail.
Mosley, Louis, 1552 Webster st., retail.
Mason, Jas., 1300 Wylie ave., eating house.
Miller, John, 1312 Wylie ave., retail.
McGowan, Mrs. Wm., 1541 Webster ave., retail.
McGriel, L., 16 Fulton st., retail.
Neff, J., 1505 Fifth ave., retail.
Nieman, Bennie, 1403 Fifth ave., retail.
Norton, Julia, 1415 Hazel st., retail.
O'Donnell, L., 1414 Webster ave., retail.
O'Donnell, John, 1308 Webster ave., retail.
Payne, J. W., 1516 Center ave., retail.
Pearlstein, Mrs., 88 Fulton st., retail.
Quillin, P. J., 120 Fulton st., retail.
Rosenberg, Abraham, 19 Townsend st., retail.
Ruswinkle, J. C., 1320 Wylie ave., retail.
Rupp, Sebastian, 1519 Fifth ave., retail.
Robinson, M., 1523 Fifth ave., retail.
Rom, M., 1503 Fifth ave., retail.
Rose, Morris, 1312 Clark st., retail.
Rosenberg, J., 1317 Clark st., retail.
Reppart, S., 149 Fulton st., retail.
Rendell, Jos., cor. Clark and Fulton sts., r. t.
Rappert, J. M., 1500 Center ave., retail.
Silverblatt, Samuel, 49 Logan st., retail.
Schmidtt, E., 69 Logan st., retail.
Schmidtt, A., 95 Logan st., retail.
Sims, Jas. W., 31 Vine st., retail.
Schwaricauff, Henry, 1512 Center ave., retail.
Scholnick, M., 1411 Fifth ave., retail.
Solomon, L., 1412 Fifth ave., retail.
Samolsky, L., 1301 Colwell st., retail.
Sachs, Jacob, 1306 Hazel st., retail.
Shupinsky, Simon, 1325 Wylie ave., retail.
Smith, Laura, 1313 Wylie ave., retail.
Schubart, W. L., 1302 Wylie ave., retail.
Schuchman, Wm., 59 Fulton st., retail.
Stein, C., 103 Fulton st., retail.
Stein, S., 105 Fulton st., retail.
Silverman, Henry, 101 Fulton st., retail.
Silverman Bros., 101 Fulton st., wholesale.
Stairberg, J., 1536 Clark street, retail.
Smuckler, Abraham, 1300 Webster ave., retail.
Sherdan, C. M., Webster ave., retail.
Schwaler, Bridget, 1550 Webster ave., retail.
Treganowan Art Co., 1314 Wylie ave., retail.
Thompson, William, 1519 Wylie ave., retail.
Toomey, W. A., 1518 Wylie ave., retail.
Tharp, A. M., 1426 Wylie ave., retail.
Thumm, T. K., 1402 Wylie ave., retail.
Volkvit, ——, 90 Fulton st., retail.
Vismond, Moses, 114 Crawford st., retail.
Welsh, Thomas, 69 Fulton st., b. & p.
Weimer, R., 1415 Fifth ave., retail.
Weinstein, V., 15 Townsend st., retail.
Wheeler, L., cor. Craft and Townsend sts., r. t.
Wisotsky, 1318 Clark st., retail.
Wolfson, A., 1310 Clark st., retail.
Woessner, Gottleib, 46 Fulton st., retail.
Wells, R. C., 1311 Wylie ave., retail.
Young, Charles, 1401 Fifth ave., retail.
Zametsky, Israel, 1421 Fifth ave., retail.

NINTH WARD, PITTSBURGH.

Akales & Arabaies, 1263 Penn ave., retail.
Arnfeld & Son, 1119 Penn ave., retail.
Auron, Mrs. B., 1218 Penn ave., retail.
Abramvoitz & Levin, I., 1305 Penn ave., r. t.
Bernstein, Sam, 1311 Penn ave., retail.
Braeley, J. A., 1329 Penn ave., retail.
Bruner, F., 1413 Penn ave., retail.
Balbo, Rocco, 1416 Penn ave., retail.
Brown, C. H., 1418 Penn ave., retail.
Bauer, C. H., 1138 Penn ave., retail.
Boudi, Jos., 1152 Penn ave., retail.
Burns, Harry C., 1216 Penn ave., retail.
Brunning, J. H., 1249 Penn ave., retail.
Cohen, Samuel, 1419 Penn ave., retail.
Cooper, S., 1148 Penn ave., retail.
Cohen, Jacob, 1239 Penn ave., retail.
Cohen, Mrs. H., 1219 Penn ave., retail.
Cohen, A., 1254 Penn ave., retail.
Coplan, Thomas, 1214 Penn ave., retail.
Cohen, A. M., 1303 Penn ave., retail.

Carnahan, T. M., 1119 Liberty st., wholesale.
Cohen, Pilsyer, 1455 Penn ave., retail.
Diamond Mirror Co., 1124 Penn ave., retail.
Farrell, P. L., 1139 Penn ave., retail.
Friedman, H., 1215 Penn ave., retail.
Fiedler, 1314 Penn ave., retail.
Fuco, Phelis, 1414 Penn ave., retail.
Fruteinot, John, 1403 Penn ave., retail.
Frosto, John, 1209 Penn ave., retail.
Free & Bro., Louis, 1313 Penn ave., retail.
Free & Bro., Louis, 1313 Penn ave., wholesale.
Floyd & Son, S. B., 1235 Liberty st., w. s.
Fraugman, P., 1235 Liberty st., wholesale.
Gusky, H., 1140 Penn ave., retail.
Goldstein, B., 1332 Penn ave., retail.
Gibson, H. W., 1143 Penn ave., retail.
Gallingher, N., 1200 Penn ave., retail.
Goldstein, Nathan, 1141 Penn ave., retail.
Grodinsky, H., 1213 Penn ave., retail.
Gerlach, M., 1346 Penn ave., retail.
Glukoff, M., 1341 Penn ave., retail.
Glockner, Bernard, 1127 Penn ave., retail.
Glockner, Bernard, 1127 Penn ave., w. s.
Gerwig & Sons, 1301 Penn ave., retail.
Gerwig & Sons, 1301 Penn ave., wholesale.
Hamilton, J. B., 1125 Liberty st., retail.
Hamilton Dining Rooms, 1125 Liberty st., e. h.
Horton, I. M., 1235 Liberty st., wholesale.
Heinlein, Benj., 1316 Penn ave., retail.
Hieber, T. W., 1251 Penn ave., retail.
Harch, Charles, 1244 Penn ave., retail.
Houser, Benj., 1407 Penn ave., retail.
Holler, M., 1339 Penn ave., retail.
Henie, A. S., 1336 Penn ave., retail.
Halage, Frank H., 1437 Penn ave., wholesale.
Horner, Chas. S., 1431 Penn ave., wholesale.
John, Emma, 1420 Penn ave., retail.
Kruse, John, 35 Eleventh st., retail.
Kiefer, Jacob, 1134 Penn ave., retail.
Krieger, Sam, 1137 Penn ave., retail.
Harris Katz, 1243 Penn ave., retail.
Kingan & Co., 1121 Penn ave., wholesale.
Kidd & Co., 1335 Liberty st., wholesale.
Knorr, W. L., 1108 Penn ave., wholesale.
Lee & Co., F. L., 1207 Liberty st., retail.
Lowitz, Joshua, 1224 Penn ave., retail.
Lang, Anglo, 1238 Penn ave., retail.
Levine, F., 1135 Penn ave., retail.
Landan, J. & M., 1241 Penn ave., retail.
Masl, C., 1315 Penn ave., retail.
Miller, M., 1325 Penn ave., retail.
Miller, D., 1300 Penn ave., retail.
Maniel, Misll, 1247 Penn ave., retail.
Moser, E., 1225 Penn ave., retail.
Mariani, Joe, cor. 11th and Penn ave., retail.
Molter, Daniel, 1220 Penn ave., retail.
Murphy, Robt. H., 1101 Penn ave., retail.
Murphy, Robt. H., 1101 Penn ave., retail.
Meehan, Geo., 1423 Penn ave., b. and p.
McMahon, Jas. G., 1114 Penn ave., retail.
Nefft, Simon, 1334 Penn ave., retail.
N. Y. Res. & Dining Rooms, 1127 Liberty, r. t.
N. Y. Res. & Dining Rooms, 1127 Liberty, e. h.
Neibaum, John H., 1235 Liberty st., wholesale.
O. I. C. Restaurant, The, 1421 Penn ave., r. t.
O. I. C. Restaurant, The, 1421 Penn ave., e. h.
O'Keefe Co., 1232 Penn ave., retail.
Pearlstein, P., 1229 Penn ave., retail.
Pearlman, Phillip, 1242 Penn ave., retail.
Palmer, C., 1312 Penn ave., retail.
Pyle & Riffle, 1117 Liberty st., retail.
Pyle & Riffle, 1117 Liberty st., eating house.
Ploughman, Philip, 1120 Penn ave., retail.
Pearlman, M. H., 1206 Penn ave., retail.
Pgh. Leather & Glue Co., 1235 Liberty, w. s.
Pgh. Malt Co., 1235 Liberty st., wholesale.
Ruben, E., 1233 Penn ave., retail.
Reiman & Son, A. L., 1104 Penn ave., retail.
Roth, Christian, 1333 Penn ave., retail.
Ritch, L., 1227 Penn ave., retail.
Rosswog, Jos., 1337 Penn ave., retail.
Rosenstein, Rosey, 1307 Penn ave., retail.
Riverside Yeast Co., 1230 Penn ave., wholesale.
Silverberg, N., 1342 Penn ave., retail.
Simon, Israel, 1349 Penn ave., retail.
Sonmese, C., 1415 Penn ave., retail.
Sacklowsky, Jos., 141 Penn ave., retail.
Strauss & Co., M., 1330 Penn ave., retail.
Schafer Furniture Co., 1318 Penn ave., retail.
Signoretti, F., 1302 Penn ave., retail.
Siebert, John, 1231 Penn ave., retail.
Silverman, Israel, 1221 Penn ave., retail.
Saflni, Antonia, 1107 Penn ave., retail.
Saflni, Antonia, 1107 Penn ave., wholesale.
Snellbach, Henry, 1122 Penn ave., retail.
Snellbach, Henry, 1122 Penn ave., wholesale.
Schwarzschild & Sulzberger, 12th & Penn, w. s.
Schwarz, K., market house, Penn ave., retail.
Stadelman, Joseph, 1310 Penn ave., retail.
Skirball, Jacob, 1208 Penn ave., b. and p.
Union News Co., Union Depot, retail.
Vanullum, Louis, 1109 Penn ave., retail.
Vanullum, Louis, 1109 Penn ave., broker.
Vaidrin, 1222 Penn ave., b. and p.
Wolf, Phillip, 1317 Penn ave., retail.
Wilharm, G. F. E., 1541 Penn ave., retail.
Winslow, Harry, 1345 Penn ave., retail.
Wirth, Lawrence, 1411 Penn ave., retail.
Windish, John, 1445 Penn ave., retail.
Wolf, B., 1207 Penn ave., retail.
Zenger, Joseph, 1351 Penn ave., retail.
Zenger, Wm., 1228 Penn ave., retail.

TENTH WARD, PITTSBURGH.

Achberts, 1907 Penn ave., retail.
Adler, S. P., 1616 Penn ave., retail.
Allison & Co., J. A., 18th and A. V. R. R., w. s.
Armour & Co., 18th and A. V. R. R., w. s.
Aman, Wm., 18th and A. V. R. R., wholesale.
Browarsky & Son, R., 2627 Penn ave., w. s.
Beatty & Haberman, 1732 Penn ave., w. s.
Corrigan, P. M., 1915 Penn ave., retail.
Cooke, W. M., 1701 Penn ave., retail.
Caplan, Lena, 1529 Penn ave., retail.
Coggins, M. O., 42 Eighteenth st., wholesale.
Curtis & Co., 51 Eighteenth st., wholesale.
Chatterson & Son, J. E., 18th and A. V. R. R., wholesale.
Clymonts, E. T., 43 Eighteenth st., broker.
Debold, Julius J., 1642 Penn ave., retail.
Drozinsky, ——, 1603 Penn ave., retail.
Descaizi Fruit Co., 18th and Pike sts., w. s.
Firestone & Co., A. A., 18th and A. V. R. R., wholesale.
Fistelli, David, 1620 Penn ave., retail.
Frietch & Bros., Chas. B., 1603 Penn ave., r. t.
Friedman, G., 1718 Penn ave., retail.
Friday, John, 1813 Penn ave., retail.
Fombill & Magaw, 18th and A. V. R. R., w. s.
Grenawald, Frank, 1504 Penn ave., retail.
Gillig, Martin, 1506 Penn ave., retail.
Glick, I., 1626 Penn ave., retail.
Goldbloom, Jacob, 1633 Penn ave., retail.
Gibson & Bro., 1737 Penn ave., retail.
Glock, Charles, 1811 Penn ave., retail.
Goodwin, W. A., 18th and A. V. R. R., w. s.
Geiger & Co., Louis, 18th and A. V. R. R., w. s.
Hanley, M., 1733 Penn ave., retail.
Higgins, John P., bet. 17th and 18th sts., w. s.
Hofner, Geo., 41 Eighteenth st., wholesale.
Hardie Baking Co., 16th and Liberty, w. s.
Hodgins & Bro., W., 18th and A. V. R. R., w. s.
Hide & Co., 18th and A. V. R. R., wholesale.
Henne & Co., 18th and A. V. R. R., wholesale.
Jankowski, Adam, 1609 Penn ave., retail.
Joynes, H. W., 41 Eighteenth st., retail.
Josberger & Schumaker, 18th and A. V. R. R., wholesale.
Korsak & Co., Stephan, 1636 Penn ave., retail.
Kratt, C. J., 1607 Penn ave., retail.
Kennedy, R. S., 1801 Penn ave., retail.
Kruszynski, A., 1643 Penn ave., retail.
Kovolsky, Joseph, 1819 Penn ave., retail.
Lavine, Phillip, 1712 Penn ave., retail.
Lipson, A. L., 1502 Penn ave., retail.
Liederman, Adam, 18th and A. V. R. R., w. s.
Manna, Frank, 1638 Penn ave., retail.
Matuszeski, Richard, 1909 Penn ave., retail.
McKavney, Hugh, 1717 Penn ave., retail.
McGill, John, 18th and A. V. R. R., wholesale.
O'Bryon, J. D., 43 Eighteenth st., wholesale.
Pgh. Bowers Supply Co., 1653 Liberty st., w. s.
Pfau & Co., C. J., 18th and A. V. R. R., w. s.
Rragund, Sam, 54 Eighteenth st., retail.
Rosenberg, S., 1500 Penn ave., retail.
Rowley, Hackett & Co., 18th and A. V. R. R., wholesale.
Samarco, Thomas, 1804 Penn ave., retail.
Shaner, E. E., 1634 Penn ave., retail.
Schiark, Antonia, 1630 Penn ave., retail.
Seifert, D. G., 1624 Penn ave., retail.
Soudag, Louisa, 1622 Penn ave., retail.
Schmidt, John, 1618 Penn ave., retail.
Supp, Geo., 18th and A. V. R. R., w. s.
Saffery, S. & S., 18th and A. V. R. R., w. s.
Schuck, Mrs. Louisa E., 1528 Penn ave., retail.
Steggert, Mrs., 1524 Penn ave., retail.
Seizer, Jacob, 1522 Penn ave., retail.
Schaffer, Charles, 1809 Penn ave., retail.
Schaffer, Charles, 1809 Penn ave., wholesale.
Shankey Produce Co., 1716 Penn ave., w. s.
Speer Produce Co., 18th and A. V. R. R., w. s.
Strach & Sons, 18th and A. V. R. R., w. s.
Spencer & Lane, 18th and A. V. R. R., w. s.
Thompson, A. H., 45 Eighteenth st., w. s.
Tuttle, M. A., 18th and A. V. R. R., w. s.
Vitlo, D., 1637 Penn ave., retail.
West Disinfecting Co., 1611 Penn ave., retail.
Wilbert & Bro., Frank, 44 Eighteenth st., w. s.
Wilson Produce Co., 47 Eighteenth st., w. s.
Woodward, W. R., 45 Eighteenth st., w. s.
Waldren & McDade, 18th and A. V. R. R., w. s.
Wallace & Huttinger, 18th and A. V. R. R., wholesale.
Yost & Miller, 18th and A. V. R. R., w. s.
Ziegler, John C., 1724 Penn ave., retail.
Zoda, P. S., 1805 Penn ave., retail.
Zoda, P. S., 7805 Penn ave., wholesale.
Zoder Bordonaro & Co., 18th and A. V. R. R., wholesale.

ELEVENTH WARD, PITTSBURGH.

Alexandria Bros., 2046 Wylie ave., retail.
Ackerman, J. L., 1800 Center ave., retail.
Armstrong, W. S., 1713 Center ave., retail.
Armstrong Bros., 1714 Center ave., retail.
Bliss, T. W., 30 Rowley st., retail.
Brekner, Charles, 1845 Bedford ave., retail.
Bella, Mrs. A., 20 Roberts st., retail.
Beck, John, 27 Dinwiddie st., retail.
Bolland, ——, 2102 Wylie ave., retail.
Bohman, J. W., 2149 Wylie ave., retail.
Butera, Ignazio, 1609 Fifth ave., retail.
Barr, Geo. C., 1643 Fifth ave., retail.
Bushfield, Geo. T., 1723 Fifth ave., retail.
Behler, Chas., 1851 Webster ave., retail.
Breathauer, H., 2149 Center ave., retail.
Brainer, Mrs., 2139 Center ave., retail.
Beuscher, Jacob, 1807 Center ave., retail.
Buchner, J. A., 1804 Center ave., retail.
Cowan, Samuel, 1907 Center ave., retail.
Cox, John, 2130 Wylie ave., retail.
Cohen, J. H., 1706 Wylie ave., retail.
Canten, V. W., 1709 Fifth ave., retail.
Cohen, Charles, 1607 Fifth ave., retail.
Cooper, B., 1701 Webster ave., retail.
Consolidated Dairy Co., 1843 Bedford ave., r. t.
Cooper, Harry, 1820 Center ave., retail.
Dress, H. W., 1859 Bedford ave., retail.
Dwyer, Phillip, 1809 Bedford ave., retail.
Doelz, Wm., 1800 Wylie ave., retail.
Deely, D. G., 2120 Wylie ave., retail.
Dunseath, ——, 2163 Wylie ave., retail.
Davis, T. J., 1711 Fifth ave., retail.
Davis, Simon, 1617 Fifth ave., wholesale.
Deere, Kate, 2006 Webster ave., retail.
Dean, R., 1906 Center ave., retail.
Deis, J., 621 Perry st., retail.
Donahue, T. E., 315 Dinwiddie st., retail.
Dorrow, E., 1727 Bedford ave., retail.
Edwards, Daniel, 38 Arthur st., retail.
Eversman, Mary, 2118 Wylie ave., retail.
Feerst, John L., 2135 Center ave., retail.
Foster, M., 1805 Center ave., retail.
Friday, A. J., 1743 Fifth ave., retail.
Fitzpatrick Bros., 1700 Wylie ave., retail.
Fischer, J. W., 1805 Wylie ave., retail.
Friday, J. H., 1800 Cliff st., retail.
Greenfeustette, J. H., 1705 Wylie ave., retail.
Girdwood, J., 1833 Bedford ave., retail.
Gross, A. W., 2137 Center ave., retail.
Guedeman, S., 1700 Center ave., retail.
Gledtsch, J. F., 2131 Center ave., retail.
Godfrey, J. C., 1729 Fifth ave., retail.
Goldstein, A., 1621 Fifth ave., retail.
Grever, Mrs. Elizabeth, 10 Ledlie st., retail.
Golden, N., 2172 Wylie ave., retail.
Graham, Mrs. Kate, 1862 Wylie ave., retail.
Gold, M., 1816 Wylie ave., retail.
Glenn, Edward, 1842 Wylie ave., retail.
Greiner, Philip, 1767 Wylie ave., retail.
Greenberg, Louis, 2154 Wylie ave., wholesale.
Green, H., 1723 Webster ave., retail.
Glick, I., 1859 Wylie ave., retail.
Hammond, A. M., 1723 Webster ave., retail.
Hunt, James, 1849 Webster ave., retail.

Hellowitz, S., 1731 Fifth ave., retail.
Henning, John, 1813 Fifth ave., retail.
Hynes, James F., 1717 Fifth ave., retail.
Hiener, A. G., 1745 Fifth ave., retail.
Hoener, Elizabeth, 1908 Wylie ave., retail.
Hess, Wm., 1719 Wylie ave., retail.
Henner, A., 1801 Wylie ave., retail.
Heilings, J. C., 2153 Center ave., retail.
Helfer, J. H., 1625 Center ave., retail.
Hise & Dow, 2169 Center ave., retail.
Harley, G. A., 1901 Center ave., retail.
Jands, A., 2027 Center ave., retail.
Johnson, A. E., 40 Roberts st., retail.
Kinlin, Mrs. C., 2012 Webster ave., retail.
Kline, Annie M., cor. Dinwiddie and Fifth, r. t.
Kellar, Margaret, 244 Dinwiddie st., retail.
Kerr, Alex, 242 Dinwiddie st., retail.
Kober, J. C., 1801 Fifth ave., retail.
Kalb, Michael, 1714 Wylie ave., retail.
Kratz, Edward J., 1801 Webster ave., retail.
Kruse, J. J., 1803 Center ave., retail.
Kalmey, Fred, 2133 Center ave., retail.
Koenig, Adam, 1705 Center ave., retail.
Kelly, T. G., 1901 Center ave., retail.
Kerstein, P., 2012 Webster ave., retail.
Keystone Supply Co., 1824 Center ave., retail.
Liepart, J. L., 7 Dinwiddie st., retail.
Lindh, ——, 2104 Wylie ave., retail.
Lapp, Mrs. Jacob, 2162 Wylie ave., retail.
Lamert, M., 2100 Wylie ave., retail.
Lutz, W., 2145 Center ave., retail.
Ludenberg, ——, 1819 Bedford ave., retail.
Laughlin Bros., 1700 Bedford ave., retail.
Lichter & Bro., A., 1730 Fifth ave., retail.
Lazear, Wolf, 1715 Center ave., retail.
Miller, L., 62 Roberts st., retail.
Mauchen, Charles, 2?? Dinwiddie st., retail.
Meddick, H., 264 Dinwiddie st., retail.
Miller, Jacob, 1620 Center ave., retail.
Magee, F. D., 1611 Fifth ave., retail.
Manheim, N., 1701 Fifth ave., retail.
Miller Bros., 1739 Fifth ave., retail.
Marcus, I., 1641 Fifth ave., retail.
Marcus, A., 1814 Wylie ave., retail.
Modlespacher Bros., 1708 Wylie ave., retail.
Minor & Anderson, 1705 Wylie ave., e. h.
McCall, Mrs. Jennie, 215 Colwell st., retail.
McGrady, John, 1918 Webster ave., retail.
McQuillen, Mrs. E., 2100 Webster ave., retail.
Nourse, Charles F., Erin and Center, retail.
Nielander, Wm., 1841 Bedford ave., retail.
National Leaf Tobacco Co., Center and Arthur sts., wholesale.
Ottenberg, ——, 1817 Bedford ave., retail.
Owens, Annie, 40 Roberts st., retail.
O'Hane, Julia, 1802 Wylie ave., retail.
Pgh. Carpet Supply Co., 1113 Fifth ave., retail.
Phillips, J. H., 2119 Webster ave., retail.
Pownoll, Miss M., 1821 Webster ave., retail.
Pgh. Carpet Supply Co., 1113 Fifth ave., retail.
Purity Dairy Co., 2158 Wylie ave., retail.
Rock, Mary, 1709 Wylie ave., retail.
Richter, Jacob, 1800 Fifth ave., retail.
Rappert, A., 1624 Center ave., retail.
Sidotore, Guippe, 207 Erin st., retail.
Schuler, Jacob, 218 Dinwiddie st., retail.
Shoonhorst, H., 1505 Bedford ave., retail.
Stinel, Elizabeth, 216 Lombard st., retail.
Schoettler, L. H., 2108 Center ave., retail.
Schoenemann, Mrs. Margaret, 2029 Center ave., retail.
Smith, W. A., 1806 Center ave., retail.
Sniderman, L., 1718 Center ave., retail.
Shupinsky, Sarah, 1711 Center ave., retail.
Singer, Abraham, 1801 Center ave., retail.
Sippel, J. O., 2124 Wylie ave., retail.
Schuchman, Geo. T., 1800 Wylie ave., retail.
Scott, J. W., 1625 Wylie ave., retail.
Steiling, Jos., 2176 Wylie ave., retail.
Smith Bros., 1727 Fifth ave., retail.
Solomon, M., 1601 Fifth ave., retail.
Schulz, Paul, 1605 Fifth ave., retail.
Spector, Nathan, 1629 Fifth ave., retail.
Shannon, H. C., 1707 Fifth ave., retail.
Schwartz, Louis, 1735 Fifth ave., retail.
Schnessler, John, 1747 Fifth ave., retail.
Smith, Geo. W., 1703 Fifth ave., retail.
Seitz & Bro., W. R., 1717 Fifth ave., retail.
Stien, Jacob, 1625 Fifth ave., retail.
Schaff, H., 2029 Webster ave., retail.
Schaff, Thomas, 2021 Webster ave., retail.
Scherer, Dr. F., 2036 Webster ave., retail.
Schuchert, John, 2000 Webster ave., retail.
Shoenewetas, Martin, 1703 Webster ave., retail.
Steinbrink, F. W., 1619 Center ave., retail.
Stefken, R. J., 2133 Wylie ave., retail.
Star Milk Depot, 1832 Wylie ave., retail.
Tresser, W. S., 1627 Center ave., retail.
Terner & Co., 1622 Fifth ave., retail.
Todd, S. H., 1854 Wylie ave., retail.
Viethmeyer, H., 2015 Center ave., retail.
Veskamp, John R., Center ave., retail.
Vockrodt, G. A., 1719 Fifth ave., retail.
Winkleman, 1832 Bedford ave., retail.
Wilson, Wm., 1721 Fifth ave., retail.
Wilson, F. K., 1828 Center ave., retail.
Williams, J. R., 7 Erin st., retail.
Walosky, Paul, 220 Lombard st., retail.
White's Drug Store, 2116 Wylie ave., retail.
Welmerskirch, John, 1712 Wylie ave., retail.
Woolford, Oliver, 1709 Wylie ave., retail.
Woolford, Oliver, 1709 Wylie ave., eating house.
Whitney & Briker, 1716 Wylie ave., retail.
Zielbauer, Jacob, 2116 Wylie ave., retail.

TWELFTH WARD, PITTSBURGH.

Adler, H., 2835 Penn ave., retail.
Adler, H., 2821 Penn ave., retail.
Alaxandrinas, O., 2731 Penn ave., retail.
Atlas Machine Co., cor. 26th & Liberty, retail.
Bickert, E. S., 2802 Penn ave., retail.
Bickert Bros., 2804 Penn ave., retail.
Bittner, Harry, 2847 Penn ave., retail.
Butler, P. H., 2900 Penn ave., retail.
Brown, Max, 2707 Penn ave., retail.
Bauman, Jacob, 2805 Penn ave., retail.
Browsky, Annie, 2828 Penn ave., retail.
Barnes, Curtis H., 3025 Penn ave., retail.
Bernstain, J., 3039 Penn ave., retail.
Bresnick, Samuel, 2920 Penn ave., retail.
Brunwasser, Frank, 2558 Penn ave., retail.
Budjinski, M., 2419 Penn ave., retail.
Berger, Benj., 2423 Penn ave., retail.
Bulger, Mrs. Lizzie, 2211 Penn ave., retail.
Barr, Lydia, 2012 Penn ave., retail.
Boyle, E. J., 2901 Penn ave., retail.
Boyle, E. J., 2901 Penn ave., eating house.
Bulger, C., 2830 Smallman st., retail.
Brown, Washington, 2929 Smallman st., retail.
Bill & Bro., A. J., 2407 Liberty ave., w. s.
Botterman, H. A., 2829 Penn ave., retail.
Brewarsky, R., 2729 Penn ave., retail.
Baird Machine Co., W., Liberty st., retail.
Canon, Mrs. M., 2205 Penn ave., retail.
Czarnowski, Konstantyn, 3029 Penn ave., r. t.
Cohen, Samuel, 2507, Penn ave., retail.
Central Supply Co., 2908 Penn ave., retail.
Collins, T. A., 271 Jones st., retail.
Cabiser, B., 304 Jones st., retail.
Clark, M., 32 Thirtieth st., retail.
Dost, Joseph, 2029 Penn ave., retail.
Doyle, Mrs. Mary, 2110 Penn ave., retail.
Davidson, M. B., 2725 Penn ave., retail.
Dunlery Bros., 2554 Penn ave., retail.
Elynes, Katey, 2425 Penn ave., retail.
Eaglen, F. G., 2634 Penn ave., retail.
Eaglen, F. G., 2634 Penn ave., eating house.
Fargotshen, Israel, 2629 Penn ave., retail.
Fineman, B., 2650 Penn ave., retail.
Friedman, G., 2612 Penn ave., retail.
Friedman, Paul, 2615 Penn ave., retail.
Friedman, Sophia, 2614 Penn ave., retail.
Fritzgard, Mary, 2928 Smallman st., e. h.
Glass, Ellis, 2721 Penn ave., retail.
Gottlieb, Mary, 2763½ Penn ave., retail.
Glapokows, Peter, 2544 Penn ave., retail.
Goldstein, N., 2808 Penn ave., retail.
Goldstein, Joseph, 2704 Penn ave., retail.
George Bros., 2726 Penn ave., retail.
George Bros., 291 Penn ave., retail.
Goldstein & Son, D., 2722 Penn ave., retail.
Guteliess, L. E., 2921 Penn ave., retail.
Gorecki, I. A., 2903 Penn ave., retail.
Graham, Annie, 2837 Smallman st., retail.
Gordan, A., 287 Jones st., retail.
Green, Moses, 2005 Penn ave., b. and p.
Helbing, Peter, 2931 Penn ave., retail.
Halpiba, B., 2732 Penn ave., retail.
Hailinski, S., 2648 Penn ave., retail.
Hytovitz, Samuel, 2430 Penn ave., retail.
Hunter, M. J., 2725 Penn ave., retail.
Havens, Geo., 2223 Penn ave., retail.
Hobenstein, J. W., cor. 29th and Penn, retail.
Herdon & Young, 2818 Penn ave., e. h.
Harnish, Ben, 2816 Penn ave., eating house.
Harris, Mrs. H., 2628 Smallman st., e. h.
Hardie Bros., cor. 26th & Liberty st., retail.
Hardie Bros., cor. 26th & Liberty, w. s.
Israel, Joseph, 2912 Penn ave., retail.
Johnston, Ed. J., 2352 Penn ave., retail.
Josefkowicz, Jos., 2822 Penn ave., retail.
Krauss, T., 2831 Penn ave., retail.
Kalinosk, H., 2515 Penn ave., retail.
Kobus, Joseph, 2528 Penn ave., retail.
Kramer, Jacob, 2925 Penn ave., retail.
Kisman, James, 2803 Penn ave., retail.
Knejalenski, John, 2735 Penn ave., retail.
Kruchenski, Frank, 2816 Penn ave., retail.
Kramer, Alex, 2846 Penn ave., retail.
Kwiatkowski, Frank J., 2019 Penn ave., r. t.
Kmiec, Michael, 2017 Penn ave., retail.
Keystone Produce Co., 2054 Penn ave., w. s.
Kanozs, Teofil, 3011 Smallman st., retail.
Kriess Box Co., F. J., 2920 Liberty st., retail.
Klemin & Sons, Wm., 2208 Penn ave., retail.
Klepinski & Co., Louis, 2830 Penn ave., retail.
Kanourki, Frank, 2822 Penn ave., retail.
Karfinsky, Marin, 2712 Penn ave., retail.
Kostelmeyer, H. W., 2710 Penn ave., retail.
Levine, L., 2810 Penn ave., retail.
Lang, Andrew, 2848 Penn ave., retail.
Lipsich, H., 2723 Penn ave., retail.
Leventhal, Harris, 2702 Penn ave., retail.
Levy, S., 2807 Penn ave., retail.
Levinson, L. M., 2327 Penn ave., retail.
Lang, Adam, 2320 Penn ave., retail.
Lowenstein Bros. & Co., 2929 Penn ave., w. s.
Lease, Paul, 282 Jones st., retail.
Marcus, Benj., 1917 Penn ave., retail.
Moran, Mrs. S. M., 2210 Penn ave., retail.
Milmore, Michael, 2814 Penn ave., retail.
Miller, Israel, 2711 Penn ave., retail.
Morkowitz, Mike, 2626 Penn ave., retail.
Mulars, Frank, 2619 Penn ave., retail.
Moran, Mrs. J., 2424 Penn ave., retail.
Miller, Joseph, 2911 Penn ave., retail.
Miller, A., 2713 Penn ave., retail.
Manuel, Paul, 2700 Penn ave., retail.
McCoy, M., 2915 Penn ave., retail.
McKinley, Patrick, 2100 Penn ave., retail.
McHill, Mary, 2915 Penn ave., retail.
McDonald, Mary, Jones ave., retail.
Mitchesney, W., 2535 Penn ave., retail.
Nobbs, Grant C., 2873 Penn ave., retail.
Nasan, Battalie, 2548 Penn ave., retail.
Nowiak, Felix, 2739 Penn ave., retail.
Nowiak, Felix, 2739 Penn ave., b. and p.
Oesterle, John, 2549 Penn ave., retail.
Pilgrim, Frank J., 2828 Penn ave., retail.
Pgh. Laundry Supply Co., 3317 Penn ave., r. t.
Pgh. Meat Supply Co., cor. 28th & Penn, r. t.
Pennich, A., 2822 Penn ave., retail.
Palley, Jacob, 2702 Penn ave., retail.
Poredo, John, 2733 Penn ave., retail.
Pietrowski, Andy, 2804 Penn ave., retail.
Pearlman, Simon, 2215 Penn ave., retail.
Pussateri, Bianotti, 2108 Penn ave., retail.
Pussateri, Vincenzo, Penn ave., retail.
Pgh. Wooden Ware Co., The, 2545 Lib., w. s.
Pgh. & Buffalo Co., 2848 Liberty st., retail.
Pgh. Home Dressed Meat Co., 2117 Penn, r. t.
Powell, G. N., 2737 Penn ave., retail.
Parey, Thomas, 2822 Penn ave., b. and p.
Ritch, Michael, 1917 Penn ave., retail.
Raimonde, M., 2828 Penn ave., retail.
Ross, C., 2020 Penn ave., retail.
Rosencrans, A., 2104 Penn ave., retail.
Regelman, J., 2221 Penn ave., retail.
Rogers, T. L., 3021 Penn ave., retail.
Ramsey, Mathilda, 2820 Penn ave., retail.
Riley, Geo. J., 2417 Penn ave., retail.
Robbin & Sons, R., 2107 Penn ave., retail.
Robb, David, 2628 Penn ave., retail.
Reilly, Mary, 3040 Smallman st., retail.
Snyder, M., 2845 Penn ave., retail.
Schmidt, Philip, 2919 Penn ave., retail.
Sopsky, Hen, 2844 Penn ave., retail.
Swienczewski, Hugh, 2814 Penn ave., retail.
Solomon, David, 2800 Penn ave., retail.
Stewart, A. W., 2441 Penn ave., retail.
Shepolsky, I., 2525 Penn ave., retail.
Sweeney, James, 2828 Penn ave., retail.
Scott, H. O., 2825 Penn ave., retail.
Stadelman, W., 2417 Penn ave., retail.

Stacey, Carrie, 2225 Penn ave., retail.
Spallia, Frank, 2005 Penn ave., retail.
Stenernagle, Geo., 2103 Penn ave., retail.
Stenernagle, Geo., 2103 Penn ave., wholesale.
Shea, M., 284 Jones st., retail.
Shirley, A. K., 280 Jones st., retail.
Santa, J., 28 Thirtieth st., retail.
Sultzer, J., 27 Thirtieth st., retail.
Smith, S., 2942 Smallman st., retail.
Santa, John, 2940 Smallman st., retail.
Sharra, James, 2900 Mulberry alley, retail.
Stackkiewicz, Alexandria, 2801 Liberty, retail.
Sweeney, Ben, 2225 Penn ave., retail.
Small, John, 2826 Penn ave., retail.
Schilling Co., P. C., 2801 Penn ave., retail.
Schilling Co., P. C., 2401 Penn ave., retail.
Schilling Co., P. C., 2101 Penn ave., retail.
Tubberosa, Emilio, 2219 Penn ave., retail.
Turner, Frederick, 2524 Penn ave., retail.
Thompson, E. A., 2909 Penn ave., retail.
Thompson, Susan, 2711 Liberty st., retail.
Wisk, Frank, 2711 Penn ave., retail.
Wiseman, N., 2843 Penn ave., retail.
Wiecnecki, Leo M., 2641 Penn ave., retail.
Wisniewski, W., 2841 Penn ave., retail.
Wroblensky, John, 2712 Penn ave., retail.
Wetzel, John W., 2843 Penn ave., retail.
Wishenesky, Anton, 2733 Penn ave., retail.
Whiteside, Joe, 2122 Penn ave., retail.
West, Samuel, 2108 Penn ave., retail.
Wisniewski, Jos., cor. Spring al. & 29th st., r. t.
Wiener, David, cor. Mulb. al. & 29th st., r. t.
Wrigley, Geo., 4 Jones ave., retail.
Weinz, Henry, 2617 Penn ave., retail.
Weinz, Henry, 2617 Penn ave., wholesale.
Wisniewski, Andy, 2840 Penn ave., retail.
Zaplewski, John E., 2717 Penn ave., retail.
Zankal, Barbara, 2716 Penn ave., retail.

THIRTEENTH WARD, PITTSBURGH.

Arnd, Julius, 421 33d st., retail.
Alker, W. J., 2402 Wylie ave., retail.
Amerino, L., 2232 Wylie ave., retail.
Bitzer, H. W., Center and Herron, retail.
Boudy, S., 435 33d st., retail.
Bitckenstorffer, 419 Thirty-third st., retail.
Bell, Wm. T., 2430 Wylie ave., retail.
Boyle, Mary, 2202 Bedford ave., retail.
Briggs, C. E., 3440 McIlwain ave., retail.
Browne, Morris, 361 Soho st., retail.
Biechel, Harry, 2200 Center ave., retail.
Booker, E., 2242 Center ave., retail.
Bigrowick, Victoria, Brereton ave., retail.
Brashy, Paul, 3107 Brereton ave., retail.
Breen, Thomas, 2328 Wylie ave., retail.
Brisbine, P. L., 2341 Wylie ave., retail.
Boyd, E. S., 9 Camp st., retail.
Cunneen, John, 2424 Reed st., retail.
Cavanaugh, Mrs. M., Herron ave., retail.
Curry, A. M., 429 Thirty-third st., retail.
Conner, A., 409 Thirty-third st., retail.
Cox, Wm. S., 2427 Webster ave., retail.
Curren, Andy, 2416 Webster ave., retail.
Cooper, Morris, 2700 Wylie ave., retail.
Callerazo, Mike, 2315 Wylie ave., retail.
Crothers, L., Flora st., retail.
Central Grain & Feed Co., 2232 Center ave., retail.
Central Grain & Feed Co., 2232 Center ave., wholesale.
[illegible]ke, Chas., 2920 Grant st., retail.
Deza, Martin, 3062 Brereton ave., retail.
Drozinski, John, 3112 Brereton ave., retail.
Dezzez, Larn, 3045 Harmer ave., retail.
Deiss, E., 2400 Wylie ave., retail.
Dean, Wm. L., 2178 Center ave., retail.
Donnelly, James, 2217 Bedford ave., retail.
Ettinger, Otto, 417 Thirty-third st., retail.
Eid, Chas. A., 2701 Webster ave., retail.
Eckert, E. T., 2326 Wylie ave., retail.
Fields, Mary E., 337 Soho st., retail.
Ferhart & Britz, 2318 Webster ave., retail.
Friedman, Sam, 2276 Center ave., retail.
Foudersmith, I., 604 Herron ave., retail.
Frese, R. L., 500 Kirkpatrick st., retail.
Faulkner, Thomas, 2609 Wylie ave., retail.
Flynn, Bertley, 2424 Wylie ave., retail.
Freese, Wm., 2209 Wylie ave., retail.
Fay, John, Grant boulevard, retail.
Fineberg, Jas., 3002 Brereton ave., retail.
Gruber, A., 500 Herron ave., retail.
Gleske, H. W., 637 Herron ave., retail.
Griffin, Mrs. K., 424 Thirty-third st., retail.
Griffiths, S., Hawr st., retail.
Graudiski, Martin, 3102 Brereton ave., retail.
Gordan, B., 2267 Center ave., retail.
Hopf, Geo., 3402 Madison ave., retail.
Hill, T. J., 312 Soho st., retail.
Holmes, Mrs. J., 2808 Vera st., retail.
Holley, M., 102 Schaffer st., retail.
Holter, H. J., 2343 Webster ave., retail.
Hahn, Paul, 2624 Webster ave., retail.
Heverly, Mrs. E., 379 Thirty-third st., retail.
Hagerty, Maggie, 422 Thirty-third st., retail.
Heckler, G. W., 3026 Brereton ave., retail.
Hoffbauer, 636 Herron ave., retail.
Harenski, John, 3040 Brereton ave., retail.
Haller, Jacob, 2236 Center ave., retail.
Helmich, Herman, 2222 Center ave., retail.
Holland, L., 2226 Center ave., retail.
Holland, L., 2226 Center ave., eating house.
Ifft, M. L., 600 Herron ave., retail.
Johnston & Trent, 338 Soho st., retail.
James, Chas., 316 Soho st., retail.
Johnston, Wm., 634 Herron ave., retail.
Jarinka, Alex., 3037 Wayne st., retail.
Kirsch, Mary, Arvel alley, retail.
Kriener, W., 2117 Rose st., retail.
Kinunsky, Adam, 3005 Brebel ave., retail.
Kenyon, Francis, 449 Thirty-third st., retail.
Krepp, Jos., 2601 Wylie ave., retail.
Kubey, E., 2933 Wylie ave., retail.
Kruse & Nee, 2315 Wylie ave., retail.
Kritz Drug Store, Herron and Wylie, retail.
Koch, Fred, 535 Grant boulevard, retail.
Kruckowski, Jos., 3040 Brereton ave., retail.
Knox Bros., 2225 Bedford ave., retail.
Kane, J., 2201 Bedford ave., retail.
Kennedy, D. H., 602 Herron ave., retail.
Koberer, Mrs. J., 602 Herron ave., retail.
Kreie, Edward, Herron ave., retail.
Limber Bros., 633 Thirty-third st., retail.
Lysle, H. S., 2340 Wylie ave., retail.
Leas, Paul, 292 Jones ave., retail.
Lutz, John, 4722 Liberty st., billiards and pool.
Miller, G. F., 2630 Wylie ave., retail.
Melvin, E. H., 2400 Wylie ave., retail.
Murray, H. W., 2727 Webster ave., retail.
Mathias, Fred, 2322 Webster ave., retail.
Miclalski, 3115 Brereton ave., retail.
Maina, Paul, 3204 Brereton ave., retail.
Musinowski, Frank, 429 Thirty-third st., retail.
Mahoney, Mrs. M., 321 Thirty-third st., retail.
Moogle, Geo., 431 Thirty-third st., retail.
Mathews, E. J., Thirty-third st., retail.
Moran, Mrs. K., cor. Herron and Anderson st., retail.
Malley, Edward, 2902 Bedford ave., retail.
Mittler, Jos., 2246 Center ave., retail.
Murray, M., 2250 Center ave., retail.
Mangan, T. P., 3435 Grant st., retail.
Marcinkewez, Adam, 3207 Brereton st., retail.
McCambridge, H., 600 Herron ave., retail.
McDonald, P. H., 219 Webster ave., retail.
McQuaide, T. M., 2172 Webster ave., retail.
McNally, Richard, 632 Herron ave., retail.
McClelland, W. T., 2234 Center ave., billiards and pool.
Newman, John, 2404 Webster ave., retail.
Nakelske, Jacob, 3034 Brereton ave., retail.
Ottenberg, L., 2916 Wylie ave., retail.
Ptaszkiewicz, R., 3615 McIlwood ave., retail.
Pfaff, A. J., Center and Herron aves., retail.
Prichard, L. M., Herron ave., retail.
Pratzman, John, 3422 Madison ave., retail.
Pollard, S., 401 Kirkpatrick st., retail.
Potter, Frank, 3002 Brereton ave., retail.
Pliner, L., 2240 Center ave., retail.
Rergelman, Fred., 2243 Center ave., retail.
Ray, M., 2224 Center ave., retail.
Richter, W., 2228 Center ave., retail.
Robinson, R. D., 7245 Wadsworth st., retail.
Richardson, S., 124 Charlotte st., retail.
Rail, Jacob, 2444 Webster ave., retail.
Ragdon, Lemuel, 2512 Webster ave., retail.
Ross, O. C., 2340 Webster ave., retail.
Ratnach, S., 2708 Webster ave., retail.
Riley, Albert, 2101 Webster ave., retail.
Roundtree, P., 420 Thirty-third st., retail.
Riley, Mrs. A., 312 Thirty-third st., retail.
Rueckert, John, 2228 Wylie ave., retail.
Rutkamb, A., 2301 Wylie ave., retail.
Riley, Mrs. E., 2304 Wylie ave., retail.
Rausch, Henry, 2156 Rose st., retail.
Remocky, F. J., 630 Herron ave., retail.
Rosenberg, Jacob, 3027 Peble ave., retail.
Rasp, Wm., 3114 Dickson st., retail.
Rasp, Matt, 3223 Brereton ave., retail.
Raisbeck, Jos., 3501 McIlwood ave., retail.
Richards, David W., 3426 Madison ave., retail.
Snyders, M. C., 2352 Center ave., retail.
Schettler, G., 2204 Center ave., retail.
Schubert, Geo. H., 2220 Center ave., retail.
Stewart, James, 2224 Center ave., retail.
Schad, Chas. E., 2202 Center ave., retail.
Schilling, P. C., 3062 Brereton ave., retail.
Shaplevier, 3047 Brereton ave., retail.
Summa, F. J., 2337 Webster ave., retail.
Schall, Martin, 2206 Webster ave., retail.
Shwamberger, W., 324 Robertson st., retail.
Schubart, W. L., 2224 Wylie ave., retail.
Snape, Robt., 638 Herron ave., retail.
Snell, Henry, 2230 Bedford ave., retail.
Strothers, Geo., cor. Schaffer st., retail.
Seltz, J., 3422 Ridge st., retail.
Skiles, C., 305 Thirty-third st., retail.
Stachowski, Jos., 351 Harmer ave., retail.
Simpson, J. S., 2327 Center st., retail.
Pinsky, Frank, 3027 Brereton ave., retail.
Snape, Robt., 638 Herron ave., billiards and pool.
Tilley, John, 2000 Rose st., retail.
Tarnapowicz, Frank, 3033 Brereton ave., retail.
Turner, Mrs. M., 2203 Wylie ave., retail.
Tinney, P., 2308 Reed st., retail.
Thompson, G. W., 3024 Grant st., retail.
Viethmeyer, H., 2340 Wylie ave., retail.
Wawrzyniak, M., 322 Harmer st., retail.
Wallace, D. S., Thirty-third st., retail.
Wisniewsky, Jos., 3033 Brereton ave., retail.
Weil, Morris, cor. Morgan st., retail.
Wilde, James, 2408 Reed st., retail.
Wrenn, W. H., 3447 Wadsworth st., retail.
W[illegible], Jos., 3205 Dickson st., retail.
[illegible], John, 3207 Dickson st., retail.
Woodward, W. A., 2410 Webster ave., retail.
Ward, Mrs. L., 2117 Webster ave., retail.
Zurlindin, John, 2718 Wylie ave., retail.

FOURTEENTH WARD.

Allvrell, Paul, 3612 Fifth ave., retail.
Antalo, George, 2828 Second ave., retail.
Alken, A. J., 3616 Kennett sq., retail.
Adams, H. H., 63 Dubridge st., retail.
Austen, A. T., 3510 Forbes st., retail.
Atwood Pharmacy, 3700 Forbes st., retail.
Abrams, Jacob, 2814 Fifth ave., retail.
Abel, Geo. H., 3526 Fifth ave., retail.
Alexander, Mrs., 3002 Forbes st., eating house.
American Supply Co., 3200 Second ave., w. s.
Brown, Peter, 3200 Second ave., retail.
Burke, Jos., 4501 Forbes st., retail.
Bennett, Chas., Jr., 2423 Forbes st., retail.
Beach, W. S., 326 Ward st., retail.
Balle, Frank, 104 Boquet st., retail.
Brightmore, C., Oakland ave., retail.
Bertom, A., Brady st., near Forbes st., retail.
Burns, J., 2494 Frazer st., retail.
Bernstein, M., 2216 Tustin st., retail.
Barnosky, John, 2229 Tustin st., retail.
Bernstein, N., 1840 Fifth ave., retail.
Brasley, Simon, 2318 Fifth ave., retail.
Bullard, Chas., 2227 Fifth ave., retail.
Bullard, Chas., 2227 Fifth ave., eating house.
Burnett, J. W., 2137 Fifth ave., retail.
Berret, Albert E., 2322 Fifth ave., retail.
Brooks, Chas., 207 Atwood st., b. & p.
Cain, M. H., 331 Wilmot st., retail.
Clarkson, Jos., 2802 Fraser st., retail.
Calhoun, S. S., 324 Ward st., retail.
Cain, James, 2220 Tustin st., retail.
Caughey, Jos., Oakland ave., retail.
Casker, Jas. D., 301 Craig st., retail.
Cain Bros., 11 Bates st., retail.
Crow, Sam, 2228 Forbes st., retail.
Cubandbo, Jacob, 2211 Fifth ave., retail.
Cupps Electric Co., 2200 Fifth ave., retail.
Cambridge Water Co., 2212 Fifth ave., retail.
Callahan & Mawhinney, 3018 Fifth ave., retail.
Callahan & Mawhinney, 3018 Fifth ave., w. s.
Cooper, David, 7 Bellefield st., retail.
Charles, Geo. A., Bellefield st., retail.
Charles, Geo. H., Craig and Forbes sts., r. t.
Charles, Geo. H., Craig and Forbes sts., e. h.
Chamberlain, F. W., 1?8 Boquet st., retail.

Cowalski, G. R., 3712 Forbes st., retail.
Collins, Geo., Brady and Forbes sts., retail.
Del Vecchio, A., 6 Boundary st., retail.
Lomian, Mike, 2412 Forbes st., retail.
Doyle, J., 2800 Forbes st., retail.
Dolan, Wm., Brady and Forbes sts., retail.
Devine, Patrick, Hodge st. nr. Gazzam st., r. t.
Denihan, E., 3622 Fifth ave., retail.
Dolan, J. A., 2116 Fifth ave., retail.
Doyle, E., 2501 Fifth ave., retail.
Deffin, W. W., 2224 Fifth ave., retail.
Dowd, Mrs. N., 108 Boquet st., retail.
Dougherty, R. J., Forbes and Boquet sts., r. t.
Danagh, Howard, 35 Bates st., retail.
Everitt, H., 2540 Forbes st., retail.
Edwards, E. S., 2803 Forbes st., retail.
Engle, Wm., Oakl and Forbes sts., retail.
Eaton, W. A., 3707 Fifth ave., retail.
Eagle Supply Co., 2708 Fifth ave., retail.
Ehrenfeldt, M. J., 1922 Forbes st., broker.
Finley, J. A., 3104 Ophelia st., retail.
Freedman, H., 2214 Fifth ave., retail.
Freese, H. W., 1900 Fifth ave., retail.
Finegold, L., 2128 Fifth ave., retail.
Fetner, M., 2424 Fifth ave., retail.
Finkelhor, Walter, 5404 Fifth ave., retail.
Fogarty, Ellen, 2546 Fifth ave., retail.
Frank, Mrs. M., 1842 Fifth ave., retail.
Frank, Mrs. M., 1842 Fifth ave., eating house.
Friday & Sons, J. H., Ward and Wilmot sts., retail.
Graham, Howard, 314 Ward st., retail.
Gill, Mrs. J., 3170 Second ave., retail.
Gaell, Thos., 2105½ Forbes st., retail.
Graeser & Crowley, 3612 Forbes st., retail.
Griffin, Sarah, 2500 Forbes st., retail.
Greninger, C., 2322 Fifth ave., retail.
Green, Sam, 2422 Fifth ave., retail.
Glass, C., 2214 Fifth ave., retail.
Glick, Wm., 2225 Fifth ave., retail.
Glleckl, Jos., 2204 Fifth ave., retail.
Garrett, C. W., 2622 Fifth ave., retail.
Garrett, H., 2622 Fifth ave., wholesale.
Getzinger, J., 2307 Fifth ave., retail.
Geringer, J., 2307 Fifth ave., eating house.
Greenwald, E., 2318 Fifth ave., retail.
Greenwald, E., 2318 Fifth ave., b. & p.
Haspesalts, T. J., 408 Wilmot st., retail.
Heubner, M., 250 Atwood st., retail.
Holloran, G., 42 Bates st., retail.
Haney, Lizzie, 17 Bates st., retail.
Hill, Wm., Ward and Fraser sts., retail.
Heineman Bros., 318 Ward st., retail.
Heineman & Ball, 320 Ward st., retail.
Henigan, J. J., 2808 Forbes st., retail.
Harris, John, 2616 Forbes st., retail.
Hentley, M., 2312 Forbes st., retail.
Haller Baking Co., 3616 Forbes st., retail.
Hohmar, John M., 2825 Forbes st., retail.
Horwitz, David, 2252 Forbes st., retail.
Heitzert, A., 3614 Forbes st., retail.
Hutchinson, Chas. R., 3204 Forbes st., retail.
Hahn, Mrs. E., 2328 Fifth ave., retail.
Haller Baking Co., 2505 Fifth ave., retail.
Harvey, Mrs. Jas., 49 Lookout st., retail.
Hoar, C. J., 2710 Fifth ave., retail.
Harger & Beck, 2415 Fifth ave., brokers.
Inug, Theo. E., 3614 Fifth ave., retail.
Igrath, Geo., 58 Bates st., retail.
Jones & McRoberts, 2808 Second ave., retail.
Jones, Peter, 2417 Forbes st., retail.
Jones, John, Frazer st., near Ward st., retail.
Jacobsen Bros., 2125 Fifth ave., retail.
Johansen Bros., 2608 Fifth ave., retail.
Jaffe, A., 2426 Fifth ave., retail.
King, M. R., 348 Atwood st., retail.
Kudrave, Mike, 354 Second ave., retail.
Kochis & Johns, 66 Bates st., retail.
Knep Shield Coal Co., Brady and Tustin sts., retail.
Keidel, L. J., 3602 Fifth ave., retail.
Kennedy, Hugh, 1804 Fifth ave., retail.
Klein Bros., 2220 Fifth ave., retail.
Knox, Johanna, 3420 Fifth ave., retail.
Kurtz, Louis, 2500 Fifth ave., retail.
Kerr & Fox, 2805 Fifth ave., retail.
Kelly, Wm., 2108 Forbes st., retail.
Keys, Wm. C., 1900 Forbes st., retail.
Kingsley, Lizzie, 3222 Boquet st., retail.
Kirsch, E., 322 Boquet st., retail.
Kreimeier Bros., 2800 Forbes st., retail.
Kirk & Cramer, 2508 Fifth ave., b. & p.
Leiniger, J., 1915 Fifth ave., retail.
Leefander, D., 2200 Fifth ave., retail.
Lager, D. G., 2508 Fifth ave., retail.
Loeffler, F. L., 4541 Filmore st., retail.
Linn, Miss Jennie, 4619 Filmore st., retail.
Lawrence, L., 2318 Second ave., retail.
Levy, J., 2243 Tustin st., retail.
Lee, Martin, 3200 Juliet st., retail.
Logan, L., 126 Oakland ave., retail.
Mullen, M. A., 55 Dithridge st., retail.
Mullen, Mrs. E., 90 Beeler st., retail.
Mantell, C., 302 Atwood st., retail.
Morgan's Pharmacy, 2816 Forbes st., retail.
Montgomery, V. R., 2228 Forbes st., retail.
Marara, Jona, 2134 Forbes st., retail.
Morris, A., 4701 Forbes st., retail.
Murray, Thos., 2711 Forbes st., retail.
Murray, P., 2707 Forbes st., retail.
Matter, J. F., 118 Oakland ave., retail.
Martin, G. A., Juliet and Cato sts., retail.
Muse, Richard, 30 Blaine st., retail.
Mitchell, Jas. W., Sr., 2505 Fifth ave., retail.
Meyer, Jacob, 2324 Fifth ave., retail.
Mathels, S., 2216 Fifth ave., retail.
Murray, M., 2008 Fifth ave., retail.
Mitchell, L., 3705 Fifth ave., retail.
Martin, Chas., 2134 Fifth ave., retail.
McDonald, W. A., Ward and Fraser sts., r. t.
McCarlen, J. F., 3248 Boquet st., retail.
McAdams, A. P., 2200 Fifth ave., retail.
McGuire, M., 2820 Fifth ave., retail.
McManus, J. P., 2202 Fifth ave., retail.
McHugh, Patrick, 3415 Forbes st., retail.
McGovern, E., 1802 Forbes st., retail.
McGreevy, G., 2202 Forbes st., retail.
McClaren, S. R., 1902 Forbes st., retail.
McClaren, S. R., 1902 Forbes st., wholesale.
Miller, Geo. W., 3908 Fifth ave., retail.
McAllister, Wm., 3610 Fifth ave., retail.
McLaughlin, M. M., 2712 Fifth ave., broker.
Neumann, Wm., 2802 Forbes st., retail.
Norwich, Wm., 2508 Forbes st., retail.
Newman, Chas. L., 2 Niagara st., retail.
O'Malley, Mrs. M., Dunreath st., retail.
O'Kane, Edward, 1 Evler st., retail.
O'Mara, Annie, 2328 Forbes st., retail.
Oakland Hardware Co., 3606 Forbes st., retail.
Oakland Butter & Egg Co., 3602 Fifth ave., r. t.
O'Donnell, M., 2427 Fifth ave., retail.
O'Keefe, P., 2224 Fifth ave., retail.
Parsons, J., 4518 Filmore st., retail.
Polaski, Paul, 2402 Forbes st., retail.
Poersel & Co., E., 2120 Forbes st., retail.
Poersel & Co., E., 2120 Forbes st., wholesale.
Pgh. Walker Gordon Laboratory, 3615 Fifth ave., retail.
Pitcairn, C. R., 2822 Fifth ave., retail.
Pitcairn, C. R., 2822 Fifth ave., eating house.
Pasqualle, D., 45 Boundary st., retail.
Pritchard, J. O., 2200 Boquet st., retail.
Polis, Rocco, Ward and Bates sts., retail.
Parnaker, M. R., 325 Ward st., retail.
Pittsburgh Cigar Co., Hotel Schenley, retail.
Peoples Natural Gas Co., 1019 Forbes st., r. t.
Peoples Pharmacy, 3700 Fifth ave., retail.
Ottenberg, L., 2915 Wylie ave., retail.
Ptaszkiewicz, R., 3615 McIlwood ave., retail.
Pfaff, A. J., Center and Herron aves., retail.
Prichard, L. M., Herron ave., retail.
Quinn, A., 8 Fraser st., retail.
Renkawek, Jas. A., 2204 Tustin st., retail.
Roelf, John A., 2004 Fifth ave., retail.
Ricketts, J. J., Jr., 256 Atwood st., retail.
Reilly, Thos., 321 Ward st., retail.
Rauhlsbeck, Mrs., Duquesne Garden, retail.
Reilly, Jos., Hotel Schenley, b. & p.
Rohr, Caroline E., 3228 Boquet st., retail.
Stieglitz, Mary, 318 Ward st., retail.
Smacky, Michael, 2236 Tustin st., retail.
Shreffler, H., 32 Bouquet st., retail.
Santoro, Tony, 40 Boundary st., retail.
Smith, R. M., 3200 Kennett Sq., retail.
Sabbo, Steve, 2326 Second ave., retail.
Schneider, Wm. A., Fifth & Atwood sts., retail.
Snyder, J. A., 1900 Forbes st., retail.
Standen, G. W., 2205 Forbes st., retail.
Sorg, C. F., 2408 Forbes st., retail.
Sterley, F., 1830 Forbes st., retail.
Sermin, F., 2120 Forbes st., retail.
Simon, A., 2212 Forbes st., retail.
Sandler, Jos., 2221 Forbes st., retail.
Schenk, F., 2343 Fifth ave., retail.
Schlegel, Chas. A., 1802 Fifth ave., retail.
Schneider, Lorenz, 2204 Fifth ave., retail.
Seeberger, John, 2206 Fifth ave., retail.
Solomon, P., 2227 Fifth ave., retail.
Smith & Kelsner, 2700 Fifth ave., retail.
Stuebgen, H. C., 2304 Fifth ave., retail.
Smith, Annie, 2400 Fifth ave., retail.
Sparks, Alex., 2226 Fifth ave., retail.
Seifert, Chas., 2001 Fifth ave., retail.
Scarborough & Klauss, 2505 Fifth ave., retail.
Sitz, H. E., 2701 Fifth ave., retail.
Seidel, C. A., 2225 Fifth ave., retail.
Steepleton & Strachan, 2101 Fifth ave., retail.
Seawright, Mrs., 20 Devlin st., eating house.
Steinhauser, J. G., 2108 Forbes st., retail.
Thomson, David, 4001 Fifth ave., retail.
Tyrman, Michael, 2208 Fifth ave., retail.
Tletman, Mrs. C., Halket, near 2d ave., retail.
Urban Drug Co., J. F., 3140 Forbes st., retail.
Wilmot Pharmacy, 400 Wilmot st., retail.
Werner, Jno. H., 2201 Forbes st., retail.
Wood, Mrs. Jennie, 3606 Forbes st., retail.
Wood, W. H., 3606 Forbes st., retail.
Witer, C. F., 3621 Fifth ave., retail.
Wirtz, Henry, 2428 Fifth ave., retail.
Weiss, C. J., 2130 Fifth ave., retail.
Williams, C., 2220 Fifth ave., retail.
Weiz, Mrs., 2320 Fifth ave., retail.
Wanko, A., 2322 Second ave., retail.
Waldron, F., 18 Bates st., retail.
Wright, Jno., Griffith & Fraser sts., retail.
Wolf, Louis, 111 Brady st., retail.
Wielhide, W. R., Lookout ave. & Wallace st., retail.
Wood, A. C., 4511 Filmore st., retail.
White Sewing Machine Co., 182 Boquet st., retail.
Yorkin, A. E., 2116 Forbes st., retail.
Zimmerman, J., 2201 Ward st., retail.

FIFTEENTH WARD, PITTSBURGH.

Aland, J. J., 3601 Butler st., retail.
Atchinson, G. W., 3621 Butler st., retail.
Burke, Mrs. P., 8 Thirty-fifth st., retail.

Fries, Henry, 510 52d st., retail.
Frongrath, Fred, Camelia st., retail.
Ford, Thos. H., 6068 Butler st., retail.
Feldhous Bros., 57th and Butler sts., retail.
Fey, Felix, 5407 Butler st., retail.
Fleming, Mrs. Jno., 5418 Butler st., retail.
Ford, Mrs. P. H., 5328 Butler st., retail.
Finnerty, Thos., 5314 Butler st., retail.
Feigenbaum, A., 5224 Butler st., retail.
Frankel, A., 5132 Butler st., retail.
Garrard, G. W., 53d and Butler sts., retail.
Gordon, Harry, 5137 Butler st., retail.
Gusky, J., 5163 Butler st., retail.
Grant, G., 5132 Butler st., retail.
Griffin, Jas. W., 5330 Butler st., retail.
Gauster, Wm., 5313 Butler st., retail.
Gallagher, James, 5406 Butler st., retail.
Gawey, Martin, 6101 Butler st., eating house.
Greenberg, C., 5141 Butler st., retail.
Gram, Henry, 5237 Butler st., broker.
Gatewood, Phillip, 6300 Butler st., broker.
Harper, J. C., McCandless ave., retail.
Herbert, J. M., 5421 Butler st., retail.
Haas, Wm., 5225 Butler st., retail.
Haack, H. G., 5162 Butler st., retail.
Harrison, L., 5157 Butler st., retail.
Hanlon, Jos., 5240 Butler st., retail.
Hanlon, M. A., 5126 Butler st., retail.
Irwin, Mrs. C., 5050 Butler st., retail.
Joyce, Miss A., 5312 Butler st., retail.
Jahn, J. W., 5206 Butler st., retail.
Koenig, Henry, 5143 Keystone st., retail.
Kuehnert, Mrs. L., 52d and Holmes sts., r. t.
Kraus, Mrs. E., 5101 Carnegie ave., retail.
Keller & Bros., C., 5215 Butler st., retail.
Kennedy, M., 5213 Butler st., retail.
Kelly, Harry, 5235 Butler st., retail.
Kemend, Frank, 5142 Butler st., retail.
Kabelinsky, Louis, 5155 Butler st., retail.
Kabelinsky, Joe, 5134 Butler st., retail.
Knightly Bros., 5122 Butler st., retail.
Kowal, Chas., 5119 Butler st., retail.
Karabetsos, Wm., 7337 Butler st., retail.
Kelleher, Owen, 5237 Butler st., broker.
Lyons, J. P. S., McCandless ave., retail.
Lenaghan, Mrs. A., 5722 Butler st., retail.
Lascody, Farns, 5262 Butler st., retail.
Lutz, Fred, 5327 Butler st., retail.
Linn, Max, 5201 Butler st., retail.
Lindsay, M., 5210 Butler st., retail.
Lupidus, Jacob, 5154 Butler st., retail.
Lamm, Jacob, 5157 Butler st., retail.
Lepper & Bame, 5129 Butler st., retail.
Mahoney, Jno. M., 5200 Butler st., broker.
Mason, Earnest, McCandless ave., retail.
Mader, J. L., 4 Station ave., retail.
Mathews, Mrs. E., 5249 Wickliff st., retail.
Miller, Mrs. M., 7245 Butler st., retail.
Moss, Miss M., 5432 Butler st., retail.
Meenan, Mrs. S., 5411 Butler st., retail.
Menke, Louis, 5307 Butler st., retail.
Mullen, A. A., 5283 Butler st., retail.
Miller, M. J., 5147 Butler st., retail.
Miller, Jno., 5127 Butler st., retail.
Meller, Jno., 5238 Butler st., retail.
Morrow, C. V., 5309 Butler st., eating house.
Mahoney, Mrs. A., 5112 Butler st., retail.
McLaughlin Bros., 52d and Keystone sts., r. t.
McLaughlin, E. P., 54th and Keystone sts., r. t.
McCann, Ellen, 5614 Dresden alley, retail.
McDonough, M. F., 5209 Butler st., retail.
McConnell & Son, L., 5208 Butler st., retail.
McConnell, J. P., 5401 Butler st., retail.
McCloskey, Wm., 5326 Butler st., retail.
McCloskey, Wm., 5326 Butler st., wholesale.
McGrady, E. T., 62d st. and A. V. R. R., r. t.
Nickel, Jos., 5329 Butler st., retail.
O'Neil, J. F., McCandless and Butler sts., r. t.
O'Neil, Mrs. R., 5258 Butler st., retail.
Porton, Alfred, 62d st. and A. V. R. R., r. t.
Pirl, J., 6148 Butler st., retail.
Poor, J. B., 5260 Butler st., broker.
Rain, Chas., McCandless and Duncan sts., r. t.
Ringo, Chas., 5168 Butler st., retail.
Ring, Fred, 5214 Butler st., retail.
Sykes, John, 5220 Butler st., broker.
Sheehan, David, 5124 Carnegie ave., retail.
Snowden, H. A., 6294 Butler st., retail.
Strobel, L., 5601 Butler st., retail.
Salmon, Mary, 5405 Butler st., retail.
Schweppe, D., 5321 Butler st., retail.
Spliker, Henry, 5202 Butler st., retail.
Schlanger, Max, 5145 Butler st., retail.
Sutch, H. B., 5123 Butler st., retail.
Sachs, H. F., 5169 Butler st., retail.
Smith, F. H., 5207 Butler st., retail.
Smith, Elmer, 5767 Butler st., b. p.
Tierney, B., 6208 Carnegie ave., retail.
Tomlinson, W. C., 5266 Butler st., retail.
Terry, Ed., 5117 Butler st., retail.
Turner, Jno., 5107 Butler st., retail.
Union Coal Co., 54th and Harrison sts., retail.
Winston, Mrs. J., 6026 Butler st., retail.
Warner, F. J., 5223 Butler st., retail.
Wittman, E., 5215 Butler st., retail.
Weber, A., 5226 Butler st., retail.
Ward, John, 5140 Butler st., retail.
Weisberger, H., 5106 Butler st., retail.
Weil, Casper, 5148 Butler st., retail.
Walsh, Park, 5240 Carnegie ave., retail.
Zinsser, A., 5128 Butler st., retail.
Zenger, Geo., 5158 Butler st., retail.
Zoerb, L. A., 7315 Butler st., retail.

NINETEENTH WARD, PITTSBURGH.

Adams, J. S., 6251 Station st., retail.
Abel, Jr., Geo. H., 201 N. Highland ave., r. t.
A. & P. Tea Co., 6127 Penn ave., retail.
Aufhammer, Jno. N., 5925 Penn ave., retail.
Allan & Johnson, 148½ Frankstown ave., r. t.
Armour & Co., 166 Frankstown ave., w. s.
Atlantic Refining Co., Frankstown ave., w. s.
Alexakis & Co., 127 Frankstown ave., retail.
Allum, Chas., 80 Frankstown ave., b. and p.
Barclay, Geo. A., 6101 Penn ave., broker.
Berger, A. E., 6005 Penn ave., b. and p.
Blackford, Bessie, 5181 Penn ave., retail.
Butler, P. H., 5013 Penn ave., retail.
Blumer, Samuel, 5902 Penn ave., retail.
Black, Robt., 4925 Penn ave., retail.
Boulet, Chas., 4905 Penn ave., retail.
Bock, Peter, 5909 Penn ave., retail.
Beltz, Chas., 5811 Penn ave., retail.
Bruce, R., 6361 Penn ave., retail.
Bock, Mrs. M. G., 5723 Penn ave., retail.
Baur Bros. & Co., 5711 Penn ave., retail.
Bowman, J. J., 6001 Penn ave., retail.
Burke, M. H., 111 Frankstown ave., retail.
Barton, H., 124 Frankstown ave., retail.
Butler, P. H., 80 Frankstown ave., retail.
Blasinger, B. S., 7 Frankstown ave., retail.
Brucker, Chas., 29 Frankstown ave., retail.
Brown, A. J., 6526 Station st., retail.
Burke, Mrs. B., 6211 Station st., retail.
Bankas, Chas., 6249 Station st., retail.
Burke, A. E., 123 Collins ave., retail.
Breitweiser, C., 220 Collins ave., retail.
Bechel, G. C., 418 Beatty st., retail.
Busnomo, Michele, 5803 Broad st., retail.
Billman, Mrs. S., 6223 Dearborn st., retail.
Beigle, Mrs. H. J., 5172 Dauphin st., retail.
Bossart, Lizzie, 308 Pacific ave., retail.
Barrett, G. W., 73 Frankstown ave., retail.
Bismark, D., 6324 Everitt st., retail.
Brown, M. L., 105 Frankstown ave., b. and p.
Cunningham, R. B., 139 Frankst'n ave., r. t.
Colinsky, A., 23 Frankstown ave., retail.
Cohen & Sons, H., 5 Frankstown ave., retail.
Contsworth, W. S., 148 Frankstown ave., r. t.
Casselberry, A. Q., 6021 Penn ave., retail.
Conrad, C., 5705 Penn ave., retail.
Caito, Jno., 5007 Penn ave., retail.
Cooper, Phillip, 6333 Station st., eating house.
Combination Produce Co., 6326 Station st., w.s.
Clark, G. W., 5192 Dauphin st., retail.
Clifford, Regiana, 109 Pacific ave., retail.
Cole, Sidney, 329 Rebecca st., retail.
Crawford, Harris, Rural & St. Clair sts., r. t.
Connolly, J. J., 155 Frankstown ave., retail.
Cypress Prov. Co., H. C., 6372 Penn ave., w. s.
Deen, C. A., 5183 Penn ave., retail.
Donaghy & Alberts, 5981 Penn ave., retail.
Durbin, Jas. B., 6367 Penn ave., retail.
Denholm Bros. & Co., J. M., Ltd., 6123 Penn ave., retail.
Danziger & Baer, 67 Frankstown ave., r. t.
Denholm Bro. & Co., J. M., Ltd., Hamilton and Putnam sts., wholesale.
Dressler, Mrs. M. W., 5910 Bryan st., retail.
Dei, Chas., 1125 N. Highland ave., retail.
Duncan, Jas., 5700 Rural ave., retail.
Domenico, Nicholas D., 6304 Station st., r. t.
Duncan, Jas., 71 Frankstown ave., retail.
Duncan & Co., W. E., 228 Collins ave., retail.
Duncan & Co., W. E., 229 Collins ave., w. s.
Ebie, Chas., 6009 Penn ave., retail.
Eisner, Chas., 5103 Penn ave., retail.
Enright, Nora, 203 St. Clair st., retail.
E. E. Carriage & Wagon Co., 5821 Penn av., r. t.
Excelsior Poultry Co., 69 Frankstown ave., r. t.
Fisher, H. L., 37 Frankstown ave., retail.
Fendis & Son, L., 41 Frankstown ave., retail.
Feitz Bros., 132½ Frankstown ave., retail.
Fritch, Oscar, 134 Frankstown ave., retail.
Franel, I., 188 Frankstown ave., retail.
Flower, W. J., 5623 Penn ave., retail.
Findlay, W. S., 5903 Penn ave., retail.
Flinnie, Wm., 6005 Penn ave., retail.
Finnell, Louis, 6031 Broad st., retail.
Fleming, M. E., 920 Portland st., retail.
Fisher, H. L., 37 Frankstown ave., b. & p.
Graeser & Crowley, 1 Frankstown ave., retail.
Gentile, Jos., 45 Frankstown ave., retail.
Goeddel, Louis C., Frankstown ave., retail.
Geisler Bros., 58 Frankstown ave., retail.
Gies, A. C., 53 Frankstown ave., retail.
Goodmiller, G. A., 5121 Penn ave., retail.
Grant, Jno., 5109 Penn ave., retail.
Grabe, H. A., 5919 Penn ave., retail.
Gottschemann, F., 4931 Penn ave., retail.
Goodmiller, Geo., 4926 Penn ave., retail.
Gabbert, G., 5911 Penn ave., retail.
Giovinelli, Peter, 5937 Penn ave., retail.
Gist, Mrs., Dauphin & Winebiddle sts., retail.
Gray, C. M., 213 Winebiddle st., retail.
Gelston, T. P., 517 Everett st., retail.
Gunderman & Buehler, 6041 Rodman st., r. t.
Ginzer, Mary, 205 St. Clair st., retail.
Graismiller, W. J., 6033 Broad st., retail.
Goehring & Bartley, 6203 Penn ave., retail.
Goetz, John, 4981 Kincaid st., retail.
Geyer, Geo. E., 104 Frankstown ave., broker.
Hoffman & Mallisic, 6119 Broad st., brokers.
Hufnagle, F. G., 5121 Penn ave., retail.
Hewer & Black, 5011 Penn ave., retail.
Hoover, Otto D., 5015 Penn ave., retail.
Hall, Wm., 4908 Penn ave., retail.
Hanna & Phillippi, 6011 Penn ave., retail.
Hastings & Voigt, 6121 Penn ave., retail.
Hay Co., Jas., The, 5821 Penn ave., retail.
Haber, Geo. B., 4908 Penn ave., retail.
Henderson & Dewalt, 4827 Penn ave., retail.
Hirshberg, Mrs. J., 49 Frankstown ave., r. t.
Hacker Bros., 59 Frankstown ave., retail.
Henderson, G. B., 128 Frankstown ave., r. t.
Hanlon, M. A., 119 Frankstown ave., retail.
Harris, L., 11 Frankstown ave., retail.
Hoburg, H. L., 6267 Station st., retail.
Heaple, H. J., 6356 Station st., retail.
Hege, G. W., 500 N. Highland ave., retail.
Hummel, Henry, 5188 Dauphin st., retail.
Harlan, S., 5139 Kincaid st., retail.
Hammer, Chas. F., 5536 Warren st., retail.
Hertel, Geo., 204 St. Clair st., retail.
Hess & Co., E., 6215 Broad st., retail.
Holland, J. S., 35 Larimer ave., retail.
Houston, E. W., 5708 Bryan st., retail.
Hoover, A. E., 55 Frankstown ave., retail.
Hudgser, C. K., 103 Frankstown ave., b. & p.
Hanna & Phillips, 6011 Penn ave., b. and p.
Imhoff, J. B., 62 Frankstown ave., retail.
Irwin, E. M., 6335 Penn ave., retail.
Jacobs, Chas. H., 6019 Penn ave., retail.
King, Jean A., 24 Frankstown ave., b. and p.
Krieger, B., 73 Frankstown ave., retail.
Keller Bros., 134 Frankstown ave., retail.
Kramer, H., 125 Frankstown ave., retail.
Knox, R. J., 101½ Frankstown ave., retail.
Keystone Drug Store, 19 Frankstown ave., r. t.
King, Jno. A., 24 Frankstown ave., retail.
Kennedy Co., D. J., 150 Frankstown ave., r. t.
Kennedy Co., D. J., 150 Frankstown ave., w. s.
King, H. P., 6109 Penn ave., retail.
Kreitzeler, F. H., 5101 Penn ave., retail.
Kuhn & Bros. Co., 6113 Penn ave., retail.
Kelly, E., 5178 Dauphin st., retail.
Kirby, H., 5194 Dauphin st., retail.
Kunkle & Co., E. G., 6201 Station st., retail.
Klopfer & Cole, 339 Rebecca st., retail.
Liberty Bowling Club, 137 F'town ave., b. & p.
Latman, S., 138 Frankstown ave., retail.
Lawrence & Watson, 78 Frankstown ave., r. t.
Lowenstein, R., 74 Frankstown ave., retail.
Ludebuchl & Son, P., 8 Frankstown ave., r. t.
List, Lewis, 4917 Penn ave., retail.
Lang, Oliver J., 5607 Penn ave., retail.
Loeffler, Jacob, 5145 Penn ave., retail.
Lewis, W., 5808 Harvard st., retail.
Lewis, A., 6302 Station st., retail.
Lenz, Katie, 369 Evaline st., retail.
Lewis, J. M., 5723 Broad st., retail.
Lewis, Jno. A., 6808 Harvard st., retail.
Lalos, Jos., 26 Frankstown ave., b. and p.
Meyers & Co., 106 N. Highland ave., brokers.
Miller & Co., Chas. R., 6017 Penn ave., bkr.
Melzer, A., 82 Frankstown ave., retail.
Metschan, Wm., 101 Frankstown ave., retail.
Mattern, D. B., 45 Frankstown ave., retail.
Matthews, Thos., 12 Frankstown ave., retail.
Miller, Jos., 66 Frankstown ave., retail.
Miller, Jos., 66 Frankstown ave., eating house.
Moore & Kelly, 6104 Penn ave., brokers.
Mould, Annie, 5001 Penn ave., retail.
Moelber, P., 5105 Penn ave., retail.
Maher & Welsh, 5113 Penn ave., retail.
Mitsch Bros., 6331 Station st., retail.
Morris West. Beef Co., 6351 Station st., w. s.
Moore, Chas. T., 104 N. Highland ave., retail.
McCullough, M. J., 4823 Penn ave., retail.
McCabe, P. B., 5107 Penn ave., retail.
McClelland & Siple, 118 Frankstown ave., r. t.
McKee, Geo. B., 54 Frankstown ave., retail.
McGilvray, Geo., 6314 Station st., retail.
McDaniel, T. M., 209 Euclid ave., retail.
McGreevy, Wm., 502 Fannel st., retail.
McCarthy, Jas., 491 N. Rebecca st., retail.
Merz Co., Jno., 35 Frankstown ave., retail.
Mausman, A. J., 6125 Penn ave., retail.
Murphy Mill & Lum. Co., H., 6358 Station, r. t.
McCormick, E. M., 6003 Penn ave., retail.
McFarland & Bros., 6015 Penn ave., retail.
McGregor, W. J., 123 Collins ave., retail.
Nalley, F. J., 5025 Penn ave., retail.
Neff, L. L., 6105 Penn ave., retail.
Nelson & Kerr, 6160 Bond st., retail.
O'Brien, J. P., 4913 Penn ave., retail.
O'Donnell, Jos. T., 6125 Penn ave., broker.
O'Brien, J. H., 6101 Penn ave., broker.
Paladino, Mike, 6316 Station st., retail.
Park, Ed, 6350 Station st., retail.
Park, Ed, 6350 Station st., eating house.
Pgh. Watch Co., 21 Frankstown ave., retail.
Perry, A. D., 109 Frankstown ave., retail.
Pollcastro, F., 125½ Frankstown ave., retail.
Pillow, W. J., 5119 Penn ave., retail.
Probst, K. M., 5619 Penn ave., retail.
Porter's Pharmacy, 961 N. St. Clair st., retail.
Powell, Ellen, Eveline & Dauphin sts., retail.
Russell, Jas., 5123 Penn ave., retail.
Reusswig, Jr., Geo., 4929 Penn ave., retail.
Ross & Co., L. P., 5863 Penn ave., retail.
Rowe Co., C. H., Highland & Penn, retail.
Rothman, S., 63 Frankstown ave., retail.
Roserg, Chas., 114 Frankstown ave., retail.
Rowand, Alex., 5027 Kincaid st., retail.
Robin's Pharmacy, Station & Sheridan, retail.
Rodgers, Mrs. C., 5177 Dauphin st., retail.
Richard, V. D., 6321 Broad st., retail.
Reamensnyder, Chas. J., 5111 Penn ave., r. t.
Robinson, E. G., 33 Frankstown ave., retail.
Siedle, A. E., 6013 Penn ave., retail.
Stoehr, Jno., 5137 Penn ave., retail.
Seib, Jacob, 5005 Penn ave., retail.
Schlegel, J. W., 4915 Penn ave., retail.
Stanton, G. W., 5915 Penn ave., retail.
Scott & Co., Vincent, 6022 Penn ave., retail.
Snively, J. S., 6225 Penn ave., retail.
Stoehener, Geo. H., 6227 Penn ave., retail.
Smith, Jacob, 5719 Penn ave., retail.
Snyder, Andrew, 5635 Penn ave., retail.
Suger Mfg. Co., The, 5909 Penn ave., retail.
Smith, Jno. C., 5147 Penn ave., retail.
Strabley & Sons, C., 6803 Penn ave., retail.
Spahr, W. J., 6117 Penn ave., retail.
Strabley & Son, C., 25 Frankstown ave., r. t.
Smith, Jas. R., 31 Frankstown ave., retail.
Slifkin, H., 131 Frankstown ave., retail.
Stump, J. C., 133 Frankstown ave., retail.
Smith, P. L., 139 Frankstown ave., retail.
Sietam, C. F., 160 Frankstown ave., retail.
Singer Sew. Mach. Co., 129 F'town ave., r. t.
Stand. Sew. Mach. Co., 145 F'town ave., r. t.
Spoost, R. H., 509 Collins ave., retail.
Sanger & Co., 113 Collins ave., retail.
Schilling Bros. Co., Penn & F'town, retail.
Stocke & Braun, St. Clair & Jackson sts., r. t.
Staver, Mrs. Emma, 426 N. Highland, retail.
Schmidt, A. G., 400 Sheridan ave., retail.
Schiver, P., 4914 Dearborn st., retail.
Sullivan, Wm. C., Bunker Hill car barn, r. t.
Sposi, P., 163 Larimer ave., retail.
Scholl, Jno., Portland, nr. Jackson st., retail.
Stean Htg. & Plbg. Co., 1307 Broad st., retail.
Slater, F. S., 111 Pacific ave., retail.
Scrima, Louis, 519 River ave., retail.
Shivey, Sadie, 217 Euclid ave., retail.
Schurman, G., 5103 Penn ave., retail.
Schoenfeld, Jacob, 9 Frankstown ave., retail.
Suffall, E. G., 120 Frankstown ave., retail.
Simon, Chas., 938 Mellon st., retail.
Sherrer, J. W., 107 Sheridan ave., broker.
Spengler, A. C., 129 Frankstown ave., broker.
Thomas, I. L., 153 Frankstown ave., retail.
Trachtenberg, A., 116 Frankstown ave., retail.
Thomas, A. E., 223 Collins ave., retail.
Truefitt, W. A., 4907 Penn ave., retail.
Taylor, J. A., 5146 Dearborn st., retail.
Urwin Cash Groceries Co., 5111 Penn ave., r. t.
Union News Co., The, East Liberty st., r. t.
United Cigar Stores Co., 6107 Penn ave., retail.
Viago, Frank, 6325 Station st., retail.
Vicebiolla, M., 105 Larimer ave., retail.
Ventorino, L. T., 523 River ave., retail.
Werl, John, 5011 Penn ave., retail.
Wissman, A. & K., 6021 Penn ave., retail.
Wickersham, S. N., 6353 Penn ave., retail.
Wilson, Geo., 5707 Penn ave., retail.
Warrick, W. W., 6107 Penn ave., retail.
Wordhill, J. C., 5630 Penn ave., retail.
Walk Over Co., The, 39 Frankstown ave., r. t.
Wendell, Geo., 75 Frankstown ave., retail.
Wesley, Chas., 140 Frankstown ave., retail.
Wray, J. A., 122 Frankstown ave., retail.
Weis, W. M., 64 Frankstown ave., retail.
Weinger, W. O., 51 Frankstown ave., retail.
Wolf, Samuel, 56 Frankstown ave., retail.
Wolf, Samuel, 56 Frankstown ave., e. h.
Weinkauf, C. C., 6115 Station st., retail.
Witt, M. M., 337 W. Rebecca st., retail.
Wright, C. A., 428 W. Highland ave., retail.
Wilfing, W., 925 Mellon ave., retail.
Woolworth & Co., F. W., 6017 Penn ave., r. t.
Witt, C. N., 5143 Penn ave., retail.
White Sewing Mach. Co., 127 F'town ave., r. t.
Weber, C. F., 132½ Frankstown ave., broker.
Westhead, John, 6107 Penn ave., broker.
Youngson, J. B., 6111 Penn ave., retail.
Zimmerman, R. H., 1413 Frankstown ave., r. t.

TWENTIETH WARD, PITTSBURGH.

Acker, Edward, 123 South Highland, retail.
Arbaur & Wefing, Liberty market, retail.
Authes, Philip, 470 5th ave., retail.
Abby, J. W., 5936 Penn ave., retail.
Aufhammer & Evans, 6108 Penn ave., retail.
Beckwith, Geo. M., 6234 Penn ave., broker.
Brooke, J. S., 5215 5th ave., broker.
Burford, J. W., 5623 Walnut st., broker.
Black, James, 108 S. Highland ave., broker.
Buckeye Butter Co., Liberty market, broker.
Boude, August, Liberty market, broker.
Bruning, A., Liberty market, broker.
Bloomfield Poultry Co., 4758 Liberty st., bkr.
Bell, John, 4752 Liberty st., broker.
Beacom, A. M., 6352 Penn ave., broker.
Biotter, G., 6346 Penn ave., broker.
Boudt, A., 6024 Penn ave., broker.
Ballard, A. L., 5638 Penn ave., broker.
Bitzer, G., 5002 Penn ave., broker.
Badil, Chas., Liberty market, broker.
Blair, Kinder, 5914 Penn ave., broker.
Boyle & Co., W. H., 6228 Penn ave., broker.
Conners, P. O., 4708 Penn ave., retail.
Cannahan, M. J., 5162 Penn ave., retail.
Cain & Du Barry, 5126 Penn ave., retail.
Carter, J. B., 5632 Penn ave., retail.
Canning, H., 5644 Penn ave., retail.
Chensey, Thos., 5800 Penn ave., retail.
Clark Bros. & Co., 6110 Penn ave., retail.
Cornwall & Co., E., 5924 Penn ave., retail.
Cain, W. H., 6004 Penn ave., retail.
Cruneney & Hull, Liberty market, retail.
Columbia Phonograph Co., 4769 Liberty st., r. t.
Campbell, M. G., 5832 Ellsworth ave., r. t.
Cuddy, S. L., 5534 Walnut st., retail.
Coleman, M. E., 6114 Centre ave., retail.
Crummy, L. W., Liberty market, wholesale.
Consumers Food Co., Liberty market, retail.
Coll & Totten, 6218 Penn ave., broker.
Cook & Caldwell, 145 S. Highland ave., broker.
Cross, T. Y., 103 Shady ave., broker.
Davis, T. D., 5854 Ellsworth ave., retail.
Demholm, J. M., Liberty market, retail.
Dean, John, 6528 Walnut st., retail.
Dorney, Kate, 212 S. Highland ave., retail.
Duquesne Vinegar Co., 5922 Penn ave., retail.
Diebold Lumb. & Mfg. Co., 6011 Centre ave., retail.
Diebold Lumb. & Mfg. Co., 6011 Centre ave., wholesale.
Dickey & Co., S. A., 127 S. Highland ave., bkr.
Ekey, C. W., 141 S. Highland ave., retail.
Emmerding, H. C., 5114 Liberty st., retail.
Eichenlaub, A. L., 107 Shady ave., retail.
Eckstein, G. J., 637 Maryland, retail.
Ebert, R., 5124 Penn ave., retail.
East End Mantel & Tile Co., Baum st., retail.
Elk, William, 4700 Centre ave., retail.
Fort Pitt Cream Co., Liberty market, retail.
Fitzpatrick, H., 6004 Centre ave., retail.
Farrar Welshous Hdw. Co., 6020 Penn ave., retail.
Fink, Jr., Casper, 4719 Liberty st., retail.
Fahler, Miss, 4773 Liberty st., retail.
Frush, C. H., Liberty market, retail.
Friendly, F. H., 6216 Penn ave., retail.
Graff Bros., 5912 Penn ave., retail.
Graham, A., 5614 Penn ave., retail.
Gibson, P. E., 5849 Ellsworth ave., retail.
Greenawalt, F., Liberty market, retail.
Glatzau Bros., Liberty market, retail.
George Bros., 6017 Centre ave., retail.
Have & Co., S. W., 5124 Liberty ave., retail.
Hergenralder, C. F., 4712 Liberty ave., retail.
Howe & Smith, 5161 Liberty ave., retail.
Hershey, K. M., 529 Graham st., retail.
Hunt, E. E., 6014 Centre ave., retail.
Henne, R. I., 6018 Centre ave., retail.
Heckman, D. E., 4736 Penn ave., retail.
Huber, I., 5636 Penn ave., retail.
Harris, John G., 6012 Penn ave., retail.
Hughes, L. B., 5111 Penn ave., retail.
Henrice, Jacob, 6126 Penn ave., retail.
Husselman, E., 4901 Cypress st., retail.
Hillman, Schrock, 5851 Ellsworth ave., retail.
Harrison, M., 5225 Walnut st., retail.
Hamilton, L. M., 5501 Walnut st., retail.
Holden, R. B., 204 Shady ave., retail.
Hamilton, James, 6208 Penn ave., eating house.
Howards, Liberty market, retail.
Hanston Bros. Co., 6209 Penn ave., wholesale.
Hass & Co., F. W., 6214 Penn ave., broker.
Haller & Dibert, 115 Sheridan ave., broker.
Immel, A. B., 5519 Walnut st., retail.
Irwing, James, 6302 Penn ave., retail.
Irwin, L. W., 4908 Penn ave., retail.
Irwin James, 6022 Penn ave., retail.
Joseph, Louis, 4701 Liberty ave., retail.
Jungherz, U., 737 Aiken ave., retail.
Jope, W. P. T., 5629 5th ave., retail.
James Bros., Liberty market, retail.
Jones, R. L., 5213 5th ave., retail.
Klapper Bros., 5409 Penn ave., retail.
Kennelly, M. J., 5402 Penn ave., retail.
Kelly, William, Liberty market, retail.
Kanfield & Stewart, Liberty market, retail.
Konald, M. A., 6188 Liberty ave., retail.
Kurz, M., 4717 Penn ave., retail.
Kerr, Jr., James, Centre and Highland aves., retail.
Kirkland, E. M., 5514 Walnut st., retail.
King, J. F., 5819 Ellsworth ave., retail.
Kuhn & Co., 6201 Penn ave., retail.
Kuhn & Co., W. R., 6201 Penn ave., e. h.
Krieling & Sons, Henry, Liberty market, r. t.
Kearcher Drug Co., 4777 Liberty ave., retail.
Kelly-Wood Real Estate Co., 6106 Penn ave., broker.
Kane Page Co., 5104 Penn ave., broker.
Livingston, A., 132 S. Highland ave., retail.
Lobingier, Hughes, 5965 Centre ave., retail.
Lorentz, E., 5629 Walnut st., retail.
Lautterman, A., cor. St. James and 5th ave., retail.
Logan & Co., R. E., 5929 Baum st., retail.
Long & Son, H., 128 Sheridan st., retail.
Latimore, R. H., 5146 Liberty st., retail.
Learnard, T. B., 4810 Liberty st., retail.
Lane, Thomas, 4775 Liberty st., retail.
Lutz, John, 4723 Liberty st., retail.
Lemmert, M., 4715 Liberty st., retail.
Linaugh, P., 5022 Penn ave., retail.
Linaugh, P., 5024 Penn ave., retail.
Lenkner, L. G., 6304 Penn ave., retail.
Lee, John, Liberty market, eating house.
Liberty Photo Supply Co., Arcade Bldg., r. t.
Lappe Co., G. A., 5502 Baum st., retail.
Larison, L., Liberty market, retail.
Lloyd, S. H., 6016 Penn ave., broker.
Liberty Real Estate Co., 6128 Penn ave., bkr.
Mason, D. P., Liberty market, retail.
Miller, W. C., Liberty market, retail.
Munson Electric Co., 6013 Centre ave., retail.
Mosek, Chas., 5899 Ellsworth ave., retail.
Michaelyan, H., Neville ave., retail.
Meyer, Edward, 4705 Liberty ave., retail.
Miller, H., 4702 Penn ave., retail.
Miller, H. A., 5818 Penn ave., retail.
Miller, Thomas, 6308 Penn ave., retail.
Manorfield Farm Co., 5903 Baum st., retail.
Moreland, Thomas H., 6104 Penn ave., retail.
Mulford, H. C., Liberty market, retail.
Morgan Bros., 6104 Centre ave., retail.
Morgan Bros., 6104 Centre ave., wholesale.
Mulford & Co., 5918 Baum st., wholesale.
Marshall, James, 146 S. Highland ave., bkr.
McBride, N., 628 Copeland ave., retail.
McJunkin Straight Dairy Co., Liberty market, retail.
McKiver, Mary, 130 S. Highland ave., retail.
McChesney, Mary, 130 S. Highland ave., r. t.
McNulty, P. J.-G. M., 5931 Centre ave., retail.
McKeln & Co., 5010 Centre ave., retail.
Nuttall, L. A., 5140 Liberty ave., retail.
Ortman, C. H., 5404 Penn ave., retail.
Powell, Robt., 4703 Liberty ave., retail.
Phillips, E. J., 5824 Penn ave., retail.
Pitts Upholstering Co., 225 Spahr st., retail.
Page, Thomas, 733 Aiken ave., retail.
Porter, G. R., 6432 Marchand st., retail.
Petrowsky, M. F., 147 S. Highland ave., r. t.
Prenter, J. T., 135 S. Highland ave., retail.
Portzer, J. R., Baum st., retail.
Prudential Trust Co., 6124 Penn ave., broker.
Ransom & Harrison, 5928 Baum st., retail.
Randolph & McClements, S. Highland and Baum st., retail.
Richardson, F. J., 6108 Centre ave., retail.
Robinson, W. M., Liberty market, retail.
Rowleys Provision Co., Liberty market, retail.
Russell, Miss M. J., 6342 Penn ave., retail.
Rini, Jas., 5706 Penn ave., retail.
Roberts, A. E., 5514 Walnut st., retail.
Reader, Mrs. M. A., 5900 Ellsworth ave., r. t.
Ringer, Chas., 5100 Liberty ave., retail.
Radcliffe, G. H., 5966 Baum st., retail.
Steizner, K., 5646 Penn ave., retail.
Steighner, F. A., 5648 Penn ave., retail.
Sterrett, R. M., 6130 Penn ave., retail.
Styufy Co., G., Baum st., retail.
Spencer & Co., 122 Sheridan st., retail.
Stevenson & Co., Geo. K., Centre and Highland aves., retail.
Stone, Chas. E., 5324 Walnut st., retail.
Shorphorst, H., 5742 Walnut st., retail.
Seigfried & Cook, 811 Aiken ave., retail.
Sommerer, M., 4908 Yew ave., retail.
Seitzinger, Wm., 4814 Cypress st., retail.
Smith, Wm. J., 121 S. Rebecca st., retail.
Schilling Bros. Co., Penn and Highland aves., retail.
Steele, R. M. A., 158 S. Highland ave., retail.
Siegfried Drug Co., S. Highland ave., retail.
Steinmacker, W. T., 129 S. Highland ave., retail.
Schmucker, Jos., 4709 Liberty st., retail.
Smith & Son, J. W. G., 5142 Liberty st., r. t.
Schmidt, Geo., Liberty market, retail.
Siebert, Chas. T., Liberty market, retail.
Saunders, J. P., 6204 Penn ave., wholesale.
Stewart Bros., 120 Sheridan st., retail.
Sammons Decorating Co., Ellsworth and Highland aves., retail.
Shoemaker, H., 4900 Yew st., retail.
Schoefler & Schiefer, Liberty market, retail.
Schrankle, M. P., 5808 Penn ave., broker.
Stewart, W. L., 6200 Penn ave., broker.
Thomas, H. J., 152 S. Highland ave., retail.
Thomas, F. A., 5901 Centre ave., retail.
Tebelman, Sarah, 5995 Centre ave., retail.
Thompson & Co., 5939 Baum st., retail.
Taylor, Geo. L., 6014 Penn ave., retail.
Taylor, Geo. L., 6014 Penn avenue, e. h.
Thompson, C., The, 5962 Baum st., retail.
Underhill, M., 5106 Liberty, retail.
Van Gorder, F. O., 6212 Penn ave., broker.
Vordino, Jos., 6352 Penn ave., retail.
Wesley, Jos., 5898 Ellsworth ave., retail.
Williams & Sons, 5908 Centre ave., retail.
Willison, A. A., 4705 Centre ave., retail.
Walker & Co., 5916 Baum st., retail.
Walker, Henry, 4818 Cypress st., retail.
Warmcastle, C. A., 6229 Penn ave., retail.
White, William, 6350 Penn ave., retail.
Weber, Peter, 5600 Penn ave., retail.
Wenzel, B. R., Liberty market, retail.
Wirling, T. R., 4856 Liberty market, retail.
Woods, W. L., 6198 Penn ave., broker.
Wefing, E. C., 5423 Walnut st., broker.
Young, A. G., 6394 Penn ave., retail.
Young, Geo. F., cor. Cypress and Osceola sts., retail.
Yost, J. Z., 4721 Liberty st., retail.
Yardum, H. B., cor. Centre and Ellsworth aves., retail.
Young & Co., J. A., 6200 Penn ave., broker.
Zinsmeister, J., 4828 Penn ave., retail.
Zwinggi, Frank, 735 Aiken ave., retail.

TWENTY-FIRST WARD, PITTSBURGH.

Andrews, E., Lexington & Montezuma st., retail.
Allburt, A. E., 6700 Rowan st., retail.
Alexander & Sons, 7318 Hamilton ave., retail.
Angermyer, W. F., 536 Homewood ave., retail.
Adler & Co., F., 7147 Frankstown ave., retail.
Albert, E. C., 214 Frankstown ave., retail.
Avenue Market, 223 Frankstown ave., retail.
Arnold, G., Central stock yards, wholesale.
Arnold, Max, Central stock yards, wholesale.
Archer & Co., N. S., Cen. stk yds., wholesale.
Arnold, G., Central stock yards, broker.
Arnold, Max, Central stock yards, broker.
Archer & Co., N. S., Cen. stock yds., broker.
Brown, A. J., 507 Larimer ave., retail.
Brunning, R. G., 501 Larimer ave., retail.
Brehm, F. J., 419 Larimer ave., retail.
Berkey, J. W., 1005 Lincoln ave., retail.
Brown, J. R. L., 7105 Penn ave., retail.
Brown, Sam'l, Putnam & Hamilton, retail.
Brunner, H. H., 6500 Meadow st., retail.
Bracken, Mrs. B., 406 River ave., retail.
Brennan, Emma, 215 Omega st., retail.
Barrett, Ezra, 7243 Finance st., retail.
Black & Co., M. J., 1301 Lang ave., retail.
Berdino, G., 1013 Lincoln ave., retail.
Brundenstein, C., 1000 Lincoln ave., retail.
Butler, Frank, 7233 Tioga st., retail.
Barkell, S., 7120 Hamilton ave., retail.
Blumenschein, K., 6952 Frankstown ave., retail.
Braun, R., 370 Frankstown ave., retail.
Barlow, Wm., 228 Frankstown ave., retail.
Bissell, John, 278 Frankstown ave., retail.
Bennett, M. L., 219 Frankstown ave., retail.
Bunting, W. F., 312 Frankstown ave., retail.
Beso, Fred, 621 Homewood ave., retail.
Brown, F. K., 907 Homewood ave., retail.
Becker, H. J., 909 Homewood ave., retail.
Billingsley, W. R., 308 Frankstown ave., retail.
Brinkman, Ward & Beck, Cen. stk yds, retail.
Bernegge, Henry, 419 Frankstown ave., retail.
Billingsley, W. R., 308 Frankstown ave., w. s.
Brinker, Ward & Beck, Central stk yds, broker.
Cooper & Steving, Lang & Hermitage sts., retail.
Coddington, R., 1103 Lang ave., retail.
Catherwood, J. S., 1109 Murtland ave., retail.
Carroll, Mary, 638 River ave., retail.
Cyphers, H. C., Central stock yards, retail.
Castro, L. Paul, 415 Larimer ave., retail.
Crisman, H. A., 7213 Tioga st., retail.
Crisman, A. B., 276 Frankstown ave., retail.
Cleland, C. J., 257 Frankstown ave., retail.
Carson, W. J., 620 Homewood ave., retail.
Crow, Thos., 538 Homewood ave., retail.
Clutter, W. S., 539 Homewood ave., retail.
Clutter, W. S., 613 Homewood ave., retail.
Clutter, W. S., 613 Homewood ave., eating house.
Cyphers, H. C., Central stock yards, broker.
Double Bros., 1424 Lincoln ave., retail.
Double Bros., 811 Lincoln ave., retail.
Dodds, R. M. J., 512 Homewood ave., retail.
Dorsey, J. M., 621½ Homewood ave., retail.
De Ford, W. H., 911 Homewood ave., retail.
Dicksons, F. A., 607 Homewood ave., retail.
Dunbaugh, W. H., 625 Homewood ave., retail.
Davis, Lew, 611 Homewood ave., retail.
Dersam, Louisa, 308 Frankstown ave., retail.
Diener, David, 20 Orphan st., retail.
Deal, A., Park ave. & Nelson sts., retail.
Dangelo, Geo., 414 Larimer ave., retail.
Dotterweich, Jno., 400 Larimer ave., retail.
Dunlevy & Bro., Enterprise & Hamilton ave., retail.
Dyer & Co., L., Central stock yards, wholesale.
Dunlevy & Bros., Enterprise st., retail.
Dunlevy & Bros., Enterprise st., wholesale.
De Simone, A., 516 Larimer ave., retail.
De Simone, R., 313 Larimer ave., retail.
Duncan Co., W. E., 504 Larimer ave., retail.
Dennison Lumber Co., Fifth & Hamilton ave., retail.
Deprentis, R., 309 Larimer ave., broker.
Dyer & Co., Central stock yards, broker.
Da Simone, A., 516 Larimer ave., broker.
Elsiman, Mrs. D., 416 Larimer ave., retail.
E. E. Furniture Co., 263 Frankstown ave., retail.
East End Realty Co., Homewood & Hamilton aves., broker.
Farrell, John, Central stock yards, broker.
Finley, Geo. W., 356 Inwood st., b. & p.
Finley Bros., 704 Homewood ave., retail.
Ferguson Bros., 545 Homewood ave., retail.
Fox, Mrs. J., 307 Larimer ave., retail.
Fey, E. G., 212 Larimer ave., retail.
Field, Blanche, 6821 Dean st., retail.
Fiore, G. D., 7221 Tioga st., retail.
Formichella, Louis, 7219 Tioga st., retail.
Fest, Tony, 143 Winslow st., retail.
Friedman, G., 301 Park ave., retail.
Fisher, K., 307 Park ave., retail.
Firlie, W. H., 6957 Hamilton ave., retail.
Forbes, W. R., Travella & Lincoln ave., retail.
Frebling, O. F., 1500 Lincoln ave., retail.
Falconi, Pete, 5 Everett st., retail.
Frank, Sam'l, 268 Frankstown ave., retail.
Formichelle, A., 241 Frankstown ave., retail.
Frankstown Ave. Pharmacy, 208 Frankstown ave., retail.
Frank, Sam'l, 268 Frankstown ave., wholesale.
Ferguson, J. R., 309 Frankstown ave., retail.
Greenstein, D., 1015 Lang st., retail.
Grundish, Geo., 200 Park ave., retail.
Gasaway, J. R., 721 Homewood ave., retail.
Glauser, G., 703 Homewood ave., retail.
Green, Mrs. A., 568 Homewood ave., retail.
Gerthoffer, Mrs. J., 19 Carver st., retail.
Gardner & Co., 1016 Lincoln ave., retail.
Goucher & Co., 6501 Meadow st., retail.
Gillet, Jos., 273 Frankstown ave., retail.
Grant, Tony, 243 Frankstown ave., retail.
Gall, F., 217 Frankstown ave., retail.
Gill Bros., 7057 Frankstown ave., retail.
Gibler, Mrs. J. H., 7339 Frankstown ave., retail.
Gibler, Mrs. J. H., 7339 Frankstown ave., e. h.
Gamble, R. A., 560 Homewood ave., retail.
Grossman, J., 251 Frankstown ave., retail.
Homewood Real Estate Co., 719 Homewood ave., broker.
Hill, T. T., 6956 Frankstown ave., retail.
Hermann, Teo. L., 280 Frankstown ave., retail.
Holland, H. L., 472 Frankstown ave., retail.
Hamilton, H., 251 Frankstown ave., retail.
Huber, Annie, 259 Frankstown ave., retail.
Hall, W. J., 242 Frankstown ave., retail.
Hinch, Jas., 320 Frankstown ave., retail.
Hollenbeck, Wm. M., 6954 Frankstown ave., retail.
Hauck, Fred, 407 Larimer ave., retail.
Hebetger, Jno., 503 Larimer ave., retail.
Hallman, Theo., 530 Larimer ave., retail.
Harris & Clark, 559 Larimer ave., retail.
Hemmerle, August, 501 Larimer ave., retail.
Hupel, H., 1201 Lang ave., retail.
Huber, I., 535 Lowell st., retail.
Hughes, Paul A., 564 Homewood ave., retail.
Hunter, G. W., 7301 Tioga st., retail.
Harrison, Mrs. M. E., 7300 Tioga st., retail.
Hare, J. C., 7113 Kelly st., retail.
Holland, A. J., 7023 Hermitage st., retail.
Hoffman & Mallisse, Central stock yards, retail.
Huff & Co., J. R., Central stk yds, wholesale.
Hedges & Co., S. R., Central stk yds, wholesale.
Hudnut, C. H., 553 Lowell st., retail.
Hamilton, W. C., 128 Mayflower av., wholesale.
Hoffman & Mallisse, Central stock yds, broker.
Huff & Co., A. R., Central stock yds, broker.
Hedges & Co., S. R., Central stk yds, broker.
Isabella, Fred, 616 River st., retail.
Iron City Oil & Varnish Co., Frankstown and Inwood.
Jackson, R., 6356 Dean st., retail.
Jones, Wm., 1006 Lincoln ave., retail.
Jolly, Geo. A., Jr., 633 Homewood ave., retail.
Jones, R. S., 240 Frankstown ave., retail.
Jossberger, Jno., 222 Frankstown ave., retail.
Kirkland, C. J., 6960 Frankstown ave., retail.
Keifer, Mary M., 7015 Hamilton ave., retail.
Kedron Notion & Confectionery, 1203 Lang ave., retail.
Kurtz, C. A., 1123 Lang ave., retail.
Keighley, S. D., 201 Shetland st., retail.
Kenna, E. A., 7301 Kelly st., retail.
Keeley, A., 6941 Frankstown ave., retail.
Kiskadden, Clyde, 304 Frankstown ave., retail.
Kirchner, F. J., 1423 Lincoln ave., retail.
Korta, August, 1427 Lincoln ave., retail.
Kehan, Jacob, 7241 Susquehanna st., retail.
King, D. H., Lambert st., retail.
Koehn, M., 701 Larimer ave., retail.
Kuchenbecker, W. M., 311 Larimer ave., retail.
Kuchenbecker Bros., 311 Larimer ave., retail.
Kruft, Mrs. M., 409 Larimer ave., retail.
Kaiser & Co., J. G., 566 Homewood av., broker.
Logiodice, G., 190 Shetland ave., retail.
Leech, Wm., 219 Shetland ave., retail.
Lincoln Pharmacy, 1424 Lincoln ave., retail.
Lange, M. A., 809 Lincoln ave., retail.
Lloyd, Dan'l, 1106 Lincoln ave., retail.
Lohmeyer, Jos., 7256 Kelly st., retail.
Long, Mrs. C. E., 615 Homewood ave., retail.
Leslie, H. E., 530 Homewood ave., retail.
Luh, Chas., 276 Park ave., retail.
Laird, M., Ashley, near Park ave., retail.
Lusk, Jas., 223 Frankstown ave., retail.
Leslie, V. K., 228 Frankstown ave., retail.
Larimer Pharmacy, 321 Larimer ave., retail.
Landstrom, G. O., 1101 Lang ave., retail.
Lowenstein & Co., Central stock yards, retail.
Lafferty & Co., F. M., Cen. stk yds, wholesale.
Liberty Coal Co., 5th & Hamilton aves., retail.
Lowenstein & Co., Central stock yards, broker.
Lafferty & Co., F. M., Cen. stock yds, broker.
Merritt & Fleishman, Central stk yds, broker.
Murti, H. C., 716 Frankstown ave., retail.
Miller, Victor, 247 Frankstown ave., retail.
Means Lumber Co., S. W., Putnam & Frankstown aves., retail.
Metzger, J. C., 225 Larimer ave., retail.
Miller, E., 7229 Susquehanna st., retail.
Miller, C. C., 7232 Tioga st., retail.
Melbe, Tony, 6665 Hamilton ave., retail.
May Bros., 6933 Hamilton ave., retail.
Merritt & Fleishman, Central stk yds, retail.
Mushrush, J. S., 547 Homewood ave., retail.
Madonna, Nicolo, 108 Meadow st., retail.
Moreno, D., 24 Meadow st., retail.
Miller, B., 921 Lincoln ave., retail.
Montooth, Geo., 6625 Lyne st., retail.
McCabe, J. T., 6840 Kelly st., retail.
McCormick & Longdon, Kelly & Collier sts., retail.
McKelvey, R. B., 401 Park ave., retail.
McDermott, C. J., 7288 Tioga st., retail.
McClintock, Jas. L., 807 Lincoln ave., retail.
McLaughlin & Bros., G. T., 549 Homewood ave., retail.
McCreary, J. B., 539 Homewood ave., retail.
McKenzie, O. J., 8 Orphan st., retail.
McGillick, F. E., Homewood & P. R. R., retail.
McCawley, C. M., Central stock yards, retail.
McCall, Rowlen & Newhorn, Central stock yards, wholesale.
Moos, Jno., 500 Larimer ave., retail.
Moore, Chas. T., 518 Homewood ave., retail.
McGillick, F. E., Homewood & P. R. R., w. s.
McCavitt, J. O., 800 Homewood ave., broker.
McCall, Rowlen & Newhorn, Central stock yards, broker.
McCawley, C. M., Central stock yards, broker.
Newcamp, A., 1400 Lincoln ave., retail.
Nardello, F., 608 Larimer ave., retail.
Napolitano, L., 231 Larimer ave., retail.
Nicholas, Wm., 7153 Hamilton ave., retail.
Nigro, Martin, 216 Omega st., retail.
Needy & Co., J., Central stock yards, retail.
Negley, J. P., 116 Shetland ave., retail.
Neel, Wm. S., 6389 Penn ave., retail.
Needy & Co., J., Central stock yards, broker.
Orr, T. C., Central stock yards, broker.
Oggler, S., Wilson & Anderson sts., retail.
O'Keefe, Jas., 411 Larimer ave., retail.
Orr, F. F., Central stock yards, wholesale.
Olson, S. W., 1027 Lang ave., broker.
Over, Frank W., Mt. Vernon, broker.
O'Donnell, Simon, Central stock yards, broker.
Pittsburgh Construction & Mfg. Co., 7446 Finance st., retail.
Pittsburgh Construction & Mfg. Co., 7301 Finance st., retail.
Pach, Edwin E., 288 Frankstown ave., retail.
Proellochs, G., 284 Frankstown ave., retail.
Park Avenue Pharmacy, Park & Frankstown aves., retail.
Passafine, Jno., 608 Homewood ave., retail.
Price, O. H., 707 Homewood ave., retail.
Plogstert & Sons, Wm., 272 Park ave., retail.
Power, Mrs. C., 1117 Lang ave., retail.
Pope, Jas. P., 202 Larimer ave., retail.
Pone, Jno., 225 Omega st., retail.
Pittsburgh Central Stock Yards, Central stock yards, retail.
Poole, John W., East End Hotel, Penn ave., billiards & pool.
Peoples Realty Co., 614 Homewood ave., broker.
Rush, S. A., Central stock yards, retail.
Reneker, T. J., Central stock yards, retail.
Ruffing, Jacob, 513 Larimer ave., retail.
Robinson, M., 7138½ Kelly st., retail.
Rieger, Rose, Westmoreland st., retail.
Reynolds, E. B., 901 Lincoln ave., retail.
Reiter, H. C., 249 Frankstown ave., retail.
Rush, Mrs. I., Olivant st., retail.
Rohmund, E., 1408 Lang ave., retail.
Rexan, F., 1315 Lang ave., retail.
Robinson, G. H., 638 Homewood ave., retail.
Remaley, Wm., 702 Homewood ave., retail.
Reneker, T. J., Central stock yards, broker.
Schmitz & Bro., F. A., Central stk yds., retail.
Saddler & Martin, Central stock yds., retail.
Schentz, Louis, Central stock yards, retail.
Stanfield, Andrew, 232 Frankstown ave., retail.
Santo, Arego, 239 Frankstown ave., retail.
Sullivan, J., 328 Frankstown ave., retail.
Schiff, Alex., 374 Frankstown ave., retail.
Steiner Plumbing Co., H., 309 Frankstown ave., retail.
Schweitzer, H. B., 6742 Frankstown ave., r. t.
Stoner, Mrs. L., 6939 Frankstown ave., retail.
Stoops, D. H., Finance st., retail.
Seeder, Geo., 212 Omega st., retail.
Sheopp, Geo., 679 Lenora st., retail.
Schmidt, Chas., 1121 Lang ave., retail.
Schafer, R., 205 Shetland ave., retail.
Simon, Christ, Sterrett & Kelly sts., retail.
Smith, A. H., 801 Lincoln ave., retail.
Simon & Sacher, 904 Lincoln ave., retail.
Stroud, F. A., 1419 Lincoln ave., retail.
Seymour, Robt., Mrs., 1314 Lincoln ave., retail.
Smith, W. J., 7026 Fletcher st., retail.
Soergel, J. E., 1111 Larimer ave., retail.
Schelb, F. J., 219 Larimer ave., retail.
Smith, C. W., 601 Larimer ave., retail.
Smith, J. W., 6309 Hamilton ave., retail.
Senatore, Saml, 7205 Hamilton ave., retail.
Stevenson, Jas., 7239 Tioga st., retail.
Straz, Leonard, 7227 Tioga st., retail.
Seidenstricker, August, 107 Park ave., retail.
Spear, J. M., 7246 Bennett st., wholesale.
Saddler & Martin, Central stock yds, broker.
Schmitz & Bro., F. A., Cen. stk yds, broker.
Schentz, Louis, Central stock yards, broker.
Trunick, Mary, 206 Larimer ave., retail.
Taylor, Wm., 271 Frankstown ave., retail.
Tresser, Edw., 537 Homewood ave., retail.
Taylor, A. C., Central stock yards, retail.
Trauerman & Co., B. S., Cen stk yds, wholesale.
Taylor, A. C., Central stock yards, broker.
Trauerman, B. S., Central stock yards, broker.
Volbrecht, Chas., Central stock yards, broker.
Volbrecht, Chas., Central stock yards, retail.
Vollmer, A. E., 138 Shetland st., retail.
Vandrew, Mary, 235 Frankstown ave., retail.
Woodside, F., Homewood & Kelly, bill. & pool.
Wiseman, Edward, 6958 Frankstown av., retail.
Weisel, L., 325 Frankstown ave., retail.
Waldschmidt, H., 410 Frankstown ave., retail.
Weis, Andris, 330 Frankstown ave., retail.
Woodfill, Frank, 6800 Frankstown ave., retail.
Wilson, H., 274 Frankstown ave., retail.
Weiss, Frank, Park & Frankstown aves., retail.
Will, Louis, 7010 Hamilton ave., retail.
Wason, J. C. W., Chaucer st., retail.
Witt, J. A., 25 Carver st., retail.
Wilfer, Geo., 606 Homewood ave., retail.
Wright, F., 605 Homewood ave., retail.
Winn, J. T., 701 Homewood ave., retail.
Wazano, A., 705 Homewood ave., retail.
Wagner Bros., Frankstown & Lincoln aves., retail.
White Sewing Machine Co., 840 Homewood ave., retail.
Wagner Bros., 625 Lenora st., retail.
Wesley, Jno., 216 Frankstown ave., broker.
Woolslayer, C. W., Central stock yards, broker.
Wolf, J. L., 7207 Tioga st., billiards & pool.
Yetter, F. J., 7000 Frankstown ave., retail.
Zammell, Merlino S., 7408 Tioga st., retail.
Zeigler, A., 522 Larimer ave., retail.
Zeigler, Isaac, Central stock yards, wholesale.
Zeigler, Isaac, Central stock yards, broker.

TWENTY-SECOND WARD, PITTSBURGH.

Amantea, Frank, 221 Forward ave., retail.
Brown, William, 39 Homestead st., retail.
Ball, Geo., 25 Homestead st., retail.
Blum, Jno., Willock st., retail.
Callender, Robt., City Farm Station, retail.
Cupples, C., 16 Whipple st., retail.
Duncan, Peter, 15 Whipple st., retail.
Dunn, Mrs. M., 34 Homestead st., retail.
Doyle, Mrs. J., 18 Forward st., retail.
Elliott, E. J., 7103 Reynolds st., retail.
Kuntel, C. F., 23 Hastings st., retail.
Wanheim, C., 171 Forward ave., retail.
McCann, R. H., 238 Elysian st., retail.
Heutzel, Henry, 225 Forward ave., retail.
Reott, N. J., 35 Hastings st., retail.

TWENTY-THIRD WARD, PITTSBURGH.

Augustine, S. H., 105 Hazelwood ave., retail.
Austin, James, cor. Kaercher and Greenfield ave., retail.
Amdursky, R., 5344 Second ave., retail.
Adams & Bay, 5402 Second ave., retail.
Armstrong, Wm. R., 5118 Second ave., broker.
Beelman Bros., 101 Hazelwood ave., retail.
Bechner Bros., 88 Hazelwood ave., retail.
Boyd, A., 3036 Second ave., retail.
Baines, 5330 Second ave., retail.
Baker, Mrs. J. W., 4906 Second ave., retail.
Baldwin, Wm., 4818 Second ave., retail.
Pofandi, M., 4814 Second ave., retail.
Brown, Mrs. M., 347 Flowers ave., retail.
Burke, Thos., 102 Flowers ave., retail.
Berezna, Jos., 35 Alexis st., retail.
Boyd, W. J., 140 Greenfield ave., b. and p.
Calabreese, C., 4721 Second ave., b. and p.
Calabreese, C., 4721 Second ave., retail.
Cardon, Tony, 4926 Second ave., retail.
Calcater, B., 5322 Second ave., retail.
Cunningham, S., 5318 Second ave., retail.
Civitts & Co., O. H., 4530 Second ave., retail.
Cook & Parsons, retail.
Carter, H. A., 401 Flowers ave., retail.
Conners, J. M., 47 Vespucius st., retail.
Calabrese, C., 108 Hazelwood ave., retail.
Doelfel, Jno., 112 Greenfield ave., retail.
Dryden Bros., 105 Greenfield ave., retail.
Douglass, R. P., Second ave. & Marion Junction, retail.
Doyle, M. R., 4268 Second ave., retail.
Doumiller, F. R., 5422 Second ave., retail.
Dugan, Peter, 4854 Second ave., retail.
Da Costa, E. N., 4816 Second ave., retail.
Dwyer, A., 4264 Second ave., retail.
Downing, W. A., 5324 Second ave., b. and p.
Erisman, F. W., 119 Greenfield ave., retail.
Edie, H., 6 Acorn st., retail.
Exley Grocery Co., 816 Hazelwood st., retail.
Edgecomb, Jno., 24 Tecumseh st., retail.
Franke, R. M., 118 Greenfield ave., broker.
Frear, Harry, 5441 Second ave., bill'rds & pool.
Fromberg, L., 4806 Second ave., retail.
Fritz, M. C. B., 5405 Second ave., retail.
Fanegatta, V., 5336 Second ave., retail.
Fluke, F. E., 5448 Second ave., retail.
Friedman, Sol., 5445 Second ave., retail.
Fryer, Geo., 4832 Second ave., retail.
Flanagan, Stephen, 127 Greenfield st., retail.
Frentalota, Henry, 39 Boundary st., retail.
Gall, Jno., 56 Forward st., retail.
Guenther, C. W., 2045 Lytle st., retail.
Graney, Thos. H., 515 Greenfield ave., retail.
Gratton, Jas., 107 Greenfield ave., retail.
Guthrie, M. A., 209 Greenfield ave., retail.
Graham, Robt., 5408 Second ave., bill'ds & pool.
Harner, Wm. S., 5209 Second ave., broker.
Hennyak, Andrew, 19 Acorn st., retail.
Hunter, Geo., retail.
Harvey, Alfred, 69 Vespucius st., retail.
Haney, John, 11 Tecumseh st., retail.
Horan, Mrs. E., 4314 Second ave., retail.
Harbison, C. L., 4806 Second ave., retail.
Heatley, P. H., 5325 Second ave., retail.
Herrold, A. E., 5100 Second ave., retail.
Hepfine, Joseph, 2647 Second ave., retail.
Harris, Louis, 5320 Second ave., retail.
Hamilton, Mrs. E., 5341 Second ave., eating house.
Hornberger, H. O., 4137 Second ave., broker.
Hodges, 5424 Second ave., billiards & pool.
Hazelwood Savings Trust Co., 4901 Second ave., broker.
Jordan, M. C., Lydia st., retail.
Jones, D. M., 6 Alexis st., retail.
Jacobson, A., 5343 Second ave., retail.
Jenkins & Co., 5416 Second ave., retail.
Kerr, Mathew, cor. Forward & Boundary sts., retail.
Kandig, A. H., cor. Lytle & Elizabeth sts., retail.
Kight, R. S., 5432 Second ave., retail.
Kohary, Alex. A., 5320 Second ave., retail.
King, J. A., 4936 Second ave., retail.
Kelly, Mrs. M., 4934 Second ave., retail.
Kohne Bros., 105 Hazelwood ave., retail.
Kohne Bros., 105 Hazelwood ave., wholesale.
Leone, Louis, 28 Forward ave., retail.
Lacet, Eugene, 4806 Second ave., retail.
La Crone Bros. & Clark, 4908 Second ave., retail.
Lublyn, Morris, 5328 Second ave., retail.
Lawrence, H., 5338 Second ave., retail.
Levine, Jacob, 218 Second ave., retail.
La Crone Bros. & Clark, 4711 Second ave., retail.
Lynch, Mrs. J. T., 5402 Second ave., retail.
Lutz & Rodemeyer, 4840 Second ave., retail.
Marx, Jno. D., 5016 Second ave., broker.
Minkewicz, Jos. R., 79 Flowers ave., retail.
Meyer, Wm., 62 Gloster st., retail.
Michael, Jno., 163 Greenfield ave., retail.
Moskowitz & Co., Ltd., 114 Greenfield ave., retail.
Moore, Jno. L., 22 Hazelwood ave., retail.
Marx, Chas. C., 102 Hazelwood ave., retail.
May, W. R., 5500 Second ave., retail.
Mankle, Alex. J., 4616 Second ave., retail.
Mankle, A. J., 4903 Second ave., retail.
Martine, L., 5406 Second ave., retail.
Millage, F., 5506 Second ave., retail.
McCarthy, Mrs. M., 2015 Lytle st., retail.
McNally, M., 5304 Second ave., retail.
McCune, Jr., Jas., 4729 Second ave., retail.
Olson, Gus, 5326 Second ave., retail.
Overbeck Bros., 141 Greenfield ave., retail.
Overbeck, H. N., 524 Greenfield ave., retail.
Prescott, Wm., 5428 Second ave., retail.
Quinn, P. J., 4816 Second ave., retail.
Rupp, Mrs. E., 3860 Second ave., retail.
Rosenfeld, Julius, 5450 Second ave., retail.
Pentzel, Chas., 4825 Second ave., retail.
Schiller, Mrs. Sarah, 72 Flowers st., retail.
Singer Mfg. Co., 100 Hazelwood ave., retail.
Schwerholt, Mrs. P., Greenfield & Second aves., retail.
Stahl, Henry, 4749 Second ave., retail.
Spielberger, J., 5301 Second ave., retail.
Spielberger, 5511 Second ave., retail.
Stanler, Thos., 4739 Second ave., retail.
Schwartz, H. S., 4152 Second ave., retail.
Storm, Wm., 4948 Second ave., retail.
Succop, W. J., 4741 Second ave., retail.
Stephans, Jos. A., 5343 Second ave., retail.
Stephans, Jos. A., 5344 Second ave., eating house.
Schwartz, J., 4340 Second ave., retail.
Silverman, H., 2952 Second ave., b. and p.
Stewart, Chas. D., 4719 Second ave., broker.
Tonti, G., 309 Forward ave., retail.
Tedesco, Jas., 147 Greenfield ave., retail.
Thomas, D. L., 5426 Second ave., retail.
Trettinger Bros., 4010 Second ave., retail.
Turney, Thos., 5534 Second ave., retail.
Tobias, Mrs. M., 5410 Second ave., retail.
Thompson Drug Co., 5424 Second ave., retail.
Tod, G. A., 4948 Second ave., retail.
Tontaulis, Geo., 4812 Second ave., retail.
Unger, C., 4900 Second ave., retail.
United Ice & Supply Co., 5000 Gloster st., retail.
United Ice & Supply Co., 5000 Gloster st., wholesale.
Vincent & Shivers, 91 Hazelwood ave., retail.
Vandergrift, M. F., 4732 Second ave., retail.
Vierplaer, A., 71 Vespucius st., retail.
Vecchio, Nuzio, 30 Forward ave., retail.
Wainwright, H. S., 4805 Second ave., retail.
Weisberger, J., 5402 Second ave., retail.
Whitan, Thos. F., 4828 Second ave., retail.
Weinert, R., 803 Greenfield ave., retail.
Welfer Bros., 172 Greenfield ave., retail.
Williamson, Jas., 139 Greenfield ave., retail.
Weichman, John, 131 Greenfield ave., retail.
Wall, S. C., 7 Tecumseh st., retail.

TWENTY-FOURTH WARD, PITTSBURGH.

Abramson, L., 2810 Carson st., retail.
Blockson, R., Twenty-seventh st., retail.
Balla, Geo., 33d and Jane sts., retail.
Bittner, J., 2726 Carson st., retail.
Punalla, M., 2736 Carson st., retail.
Berger, H., 2718 Carson st., retail.
Brown, Jno., 2704 Carson st., retail.
Bielski, W., 2911 Carson st., retail.
Brennen, Mrs. S., 2846 Carson st., retail.
Danehey, Mrs. M., 3436 Carson st., retail.
Dunn, Mrs. M., 2908 Sarah st., retail.
Emery, Jr., D., 2702 Jane st., retail.
Glavin, J., 61 Twenty-seventh st., retail.
Gans, J., 2724 Sarah st., retail.
Gall, M., 3232 Mary st., retail.
Guth, S. L., 2901 Carson st., retail.
Holland, Mrs. M., 2824 Arlington ave., retail.
Henery, Mrs. S. F., cor. 33d and McClurg sts., retail.
Jackson, T., 2915 Carson st., retail.
Jay, R. F., 2910 Carson st., retail.
Kohler, F., 2713 Sarah st., retail.
Kucheinski, V., 59 S. Twenty-seventh st., r. t.
Kowalcnski, F., 2714 Jane st., retail.
Kosnek, F., 2716 Arlington ave., retail.
Nasonovich, P., 2814 Carson st., retail.
Kachele, F., 3000 Carson st., retail.
Kasonovitch, B., 2913 Carson st., retail.
Kerakes, M., 2909 Carson st., retail.
Lang, G., 51 S. Twenty-seventh st., retail.
Lorrimer, W. A., 2704 Carson st., retail.
Lorrimer, W. A., 2704 Carson st., wholesale.
Laughlin & Jones, Ltd., 2705 Carson st., r. t.
Melady, Mrs. M., 2841 Mary st., retail.
Moffet, Mrs. J., 2842 Mary st., retail.
Meyers, John, 3218 Jane st., retail.
Manns, R., 2804 Carson st., retail.
Mauerberger, M., 2838 Carson st., retail.
O'Toole, J., 2917 Arlington ave., retail.
O'Connor, S., 3301 Carson st., retail.
Petry, Mrs. M., 2812 Carson st., retail.
Regan, J., 2830 Carson st., retail.
Schragal, J., 75 S. Thirtieth st., retail.
Stazminger, M. J., 2624 Carson st., retail.
Silverman, S., 2726 Carson st., retail.
Snider, A., 2908 Carson st., retail.
Trebovic, B., 2844 Carson st., retail.
White, Mrs. M., 3219 Wamrum st., retail.
Ward, W. F., 3427 Carson st., retail.
Wachter, W., 59 S. Twenty-seventh st., retail.
Werner, G., 51 S. Thirty-second st., retail.

TWENTY-FIFTH WARD, PITTSBURGH.

Alberth & Co., H. A., 2121 Sarah st., broker.
Boals, D. C., 132 S. 22d st., retail.
Buttermore, M. J., 2100 Sarah st., retail.
Babinger, A., Sarah st., retail.
Blocksen, Wm., 2115 Sarah st., retail.
Breitwieser, Jno., 2201 Carson st., retail.
Baker, W. H., 2297 Carson st., retail.
Becker, M. C., 2205 Carson st., retail.
Blockinger, Mrs. M., 2001 Carson st., retail.
Barnes, W. S., 2424 Carson st., retail.
Blichner, J. A., 2208 Carson st., broker.
Christian, A., 34 S. 27th st., retail.
Cunningham & Co., R. C., 8 23d st., retail.
Catalona Bros., 2204 Carson st., retail.
Catalona, J., Carson st., retail.
Carney, J. J., 2326 Carson st., retail.
Callahan Co., M. A., Ltd., 2213 Carson st., r. t.
Callahan Co., M. A., Ltd., 2213 Carson st., w. s.
Chuidsink, W., 2414 Carson st., broker.
Diamond, P., 42 S. 27th st., retail.
Dye, S., 2102 Carson st., retail.
Doran, T., 2428 Carson st., retail.
Engelmohr, C. H., 2114 Carson st., retail.
Eickley, H., 2201 Sarah st., retail.
Eichley Co., Jno. Jr., S. 22nd and Wharton st., wholesale.
Eiler Lumber & Mill Co., S 23rd and Wharton sts., retail.
Eiler Lumber & Mill Co., S 23rd and Wharton sts., wholesale.
Funalock, J., 2404 Josephine st., retail.
Funk, T. H., 2408 Josephine st., retail.
Falcon & Co., Wm., 2200 Sarah st., retail.
Foster, H., 2303 Sarah st., retail.
Franklin & Able, 2425 Carson st., retail.
Frecke, A., 2129 Carson st., retail.
Finkle, T., 2128 Carson st., retail.
Fink, C., 2124 Carson st., retail.
Fink, M. C., 2122 Carson st., retail.
Greiner, L., 2308 Carson st., retail.
Galbraith, Miss J., 2604 Carson st., retail.
Guttendorf, Mrs. M., 2424 Carson st., retail.
Gallinger, B., 2200 Carson st., retail.
Gibbon, M., 2118 Carson st., retail.
Gentile, Thos., 2106 Carson st., retail.
Gooden, A., 2433 Carson st., retail.
Hauser, J., 90 Twenty-sixth st., retail.
Hackett & Co., D. M., S 23rd and Sidney, r. t.
Harr, Mrs. C., 42 S. Twenty-second st., retail.
Hammeyer, G., 2406 Jane st., retail.
Hohmeyer, A., 2406 Jane st., retail.
Hayes, Mrs. S., 2400 Sarah st., retail.
Henkel, F. R., 2502 Carson st., retail.
Hastings, D. F., 2418 Carson st., retail.
Hellerbach, F. A., 2425 Carson st., retail.
Incardona, A., 2328 Carson st., e. h.
Isale, Mrs. N., 2415 Sarah st., retail.
Jordan, T., 2318 Carson st., retail.
Jarett, J. E., 2319 Carson st., retail.
Kuhn, F., 2102 Carson st., billiards and pool.
Kornhauser, J., 2627 Jane st., retail.
Klinzing, M. F., 2112 Carey alley, retail.
Kroll, H., 141 S. Twenty-second st., retail.
Kloss, F., 36 S. Twenty-seventh st., retail.
Klasen, J., 2107 Carson st., retail.
Kemler, J. W., 2017 Carson st., retail.
Kohler, M., 2411 Carson st., retail.
Lotz, A. J., 34 S. Twenty-seventh st., retail.
Laub & Co., G., 22nd and Mary sts., retail.
Levinski, L., 2318 Josephine st., retail.
Lother, J., 2308 Sarah st., retail.
Lear & Bro., A. H., 2328 Carson st., retail.
Landefeld, H., 2022 Carson st., retail.
Lang, J., 2618 Carson st., retail.
Lepper, Miss K., 2600 Carson st., retail.
Miller, J., 2304 Sarah st., retail.
Meyer, W., S. 25th and Jane sts., retail.
Meyer, N., 79 S. Twenty-sixth st., retail.
Manning, Mrs. M., 2428 Carson st., retail.
Miller, H., 2118 Carson st., retail.
Minetti, E., 2125 Carson st., retail.
Magidsing, H., 2621 Carson st., retail.
Mandula, N., 2215 Carson st., retail.
McBride, Miss M., 2316 Carson st., retail.
McKay & Reilly, 2423 Carson st., retail.
McDermott, J. J., Carson st., retail.
McCann, Mrs. M., 2405 Sarah st., retail.
Neil, S. H., 2322 Carson st., retail.
Pearsall, J., 2226 Sarah st., retail.
Pfandizer, E. O., 2318 Sarah st., retail.
Parish, L., 2408 Carson st., retail.
Pole, J., 2106 Carson st., retail.
Palakowski, Jos., 2524 Josephine st., retail.
Rohrkaste, Mrs. H., 2407 Sarah st., retail.
Ramsey, C., 44 S. Twenty-seventh st., retail.
Rosenthal, A., 2676 Carson st., retail.
Rebhagel, H., 2212 Carson st., retail.
Reed, C. W., 2436 Carson st., retail.
Reichle, Mrs. J., 2300 Carson st., retail.
Rohrkaste, R. A., 2620 Carson st., retail.
Stephan, Mrs. F., 2327 Sarah st., retail.
Schollenberg, J. C., 2327 Sarah st., retail.
Suppie, F., 2423 Sarah st., retail.
Sheffer, G., 112 S. Twenty-first st., retail.
Schmeltz & Co., W., S. 21st and Mary sts., r. t.
Schultz, J. M., 2326 Josephine st., retail.
Scott Electric Co., 2101 Carson st., retail.
Salzmann, Wm., 2512 Carson st., retail.
Schafer, C. A., 2611 Carson st., retail.
Spertuzza, A., 2216 Carson st., retail.
Stritzek, Mrs. S., 2229 Carson st., retail.
Shapura, A. M., 2206 Carson st., retail.
Schiefer, H., 2424 Carson st., retail.
Snyder Bros., 2227 Carson st., retail.
Schmeltz & Co., W., S. 21st and Mary sts., wholesale.
South Side Coal Co., S. 23d and Jane sts., r. t.
South Side Coal Co., S. 23d and Jane sts., w. s.
Stokey & Son, W., 2112 Carson st., broker.
Sokel Bros., 2203 Carson st., broker.
South Side Pharmacy, 2125 Sarah st., retail.
Thorf & Barnes, 122 S. 25th st., retail.
Urban, F. L., 2121 Carson st., retail.
Wachter, C., 2424 Jane st., retail.
Weiss, Geo., 111 S. 21st st., retail.
Welkind, H., 79 S. 23d st., retail.
Weis, T., 125 S. 24th st., retail.
Wesser, F., 2612 Carson st., retail.
Weaver, M. T., 2127 Carson st., retail.
Wolf, Jr., J., 2612 Sarah st., retail.
Young, J., 2525 Sarah st., retail.

TWENTY-SIXTH WARD, PITTSBURGH.

Aransberg, Mrs. J. C., 171 17th st., retail.
Auffenbeide, J., 15 South 19th st., retail.
Alexander, E. G., 1539 Carson st., retail.
Adler, H., 1706 Carson st., retail.
Armour & Co., Carson st., wholesale.
Anderhalde, W., 25 S. 19th st., b. and p.
Benz, C., 1909 Sarah st., retail.
Bachmann, J., 104 South [illegible] st., retail.
Beck, J., 136 South Nineteenth st., retail.
Bats, J., 69 South Eighteenth st., retail.
Brisket, A., 75 South Eighteenth st., retail.
Brahm, D., 136 South Eighteenth st., retail.
Burchfield, H. C., 120 S. Eighteenth st., retail.
Bittner, Geo., 14 South Eighteenth st., retail.
Beck, J. W., 1904 Carson st., retail.
Bartroff, A., 1412 Carson st., retail.
Botsford & Simmons, 1120 Carson st., retail.
Breitweiser, J., 920 Carson st., retail.
Barrenburgs, B., 2002 Carson st., retail.
Bridgewater Bros. Co., 18th & Clifton, retail.
Bridgewater Bros. Co., 18th & Clifton, wholesale.
Curran, Mrs. N., 1622 Sarah st., retail.
Cottergahn, T., 130 South 21st st., retail.
Connell's, J., 125 S. Nineteenth st., retail.
Cohn Bros., 75 S. Seventeenth st., retail.
Colteryahn, Wm., 1916 Jane st., retail.
Coleman, A. C., 1717 Carson st., retail.
Cavaliere, F., Carson st., retail.
Catalano, Thev, 1724 Carson st., retail.
Canello & Spertile, 1421 Carson st., retail.
Claus, C., 1824 Carson st., retail.
Dick, Chas., 1901 Sidney st., retail.
Dundee Creamery Co., 1901 Carson st., retail.
Diefenbach, J., 141 S. Eighteenth st., retail.
Davis, T., 51 S. Eighteenth st., retail.
Diehle Bros., A., 18th & Sarah sts., retail.
Damaschki, H., 34 S. Eighteenth st., retail.
Ealing, E. T., 1811 Jane st., retail.
Ermy Bros., 1822 Carson st., retail.
Erpp & Bros., G., 1709 Carson st., retail.
Englemann Furniture Co., 1525 Carson st., r. t.
Evans, Mrs. M., 51 S. Eighteenth st., retail.
Fall, A., 119 South Eighteenth st., retail.
Frank, Mrs. S., 125 S. Twentieth st., retail.
Funk, H., 2025 South Sarah st., retail.
Fruerle, Mrs. J. J., 1701 Carson st., retail.
Fuchs, F. J., 1710 Carson st., retail.
Groll, A., 1700 Wharton st., retail.
Garland, H. C., 2000 Sarah st., retail.
Grimm, Mrs. J., 123 S. Eighteenth st., retail.
Gramer, M., 121 South Eighteenth st., retail.
Grale, Stephen, 1909 Jane st., retail.
Grantz, H. C., 20th and Sidney st., retail.
Grabe, Geo., 140 S. Twentieth st., retail.
Grab, V., 1808 Carson st., retail.
Gedde, D., 1713 Carson st., retail.
Godfrey, I., 1515 Carson st., retail.
Gabb, D., 2020 Carson st., retail.
Gramsbaugh, H. F., 2014 Carson st., retail.
Harman, R. C., 1812 Carson st., retail.
Herman, G., 1816 Carson st., retail.
Herman, W. F., 1926 Carson st., retail.
Hope Planing Mill Co., S. 18th st., retail.
Hunter, H. H., 1909 Carson st., broker.
Kutus, A., 1913 Fox alley, retail.
Kilsing, F., 1909 Sidney st., retail.
Kesler, J. W., 1823 Carson st., retail.
Kefalirus, N., 1908 Carson st., retail.
Kraus, Mrs. A., 57 S. Eighteenth st., retail.
Kapmeyer, G. A., 1521 Carson st., broker.
Lark, W., 124 South Twentieth st., retail.
Liefeld, F., 138 South Twentieth st., retail.
Leake, F. S., 1829 Carson st., retail.
Limbach, C., 1929 Carson st., retail.
Levy, H., 1913 Carson st., retail.
Levy & Co., G., 1932 Carson st., retail.
Lerch, C. P., 1718 Carson st., retail.
Lick, Jr., W., 2010 Carson st., retail.
Miller, M. T., 1923 Carson st., retail.
Manz, C., 136 South Nineteenth st., retail.
Muszynski, J., 51 S. Eighteenth st., retail.
Munhall Lumber Co., R. J., 41 S. 23d st., r. t.
Moll, M. A., 2017 Carson st., retail.
Manch Shoe Co., 1910 Carson st., retail.
Muschel, E. A., 1909 Carson st., retail.
Merhaboff Millinery Co., 1737 Carson st., r. t.
McGrath, L. T., 1922 Carson st., retail.
Olnhausen, C. H., Carson st., retail.
Olnhausen Plumbing Co., 1931 Carson st., r. t.
Poerwardowski, J., 152 South 18th st., retail.
Palace Dept. Co., 1915 Carson st., retail.
Pfappel, C., 1806 Carson st., retail.
Reisdorf, C., 1222 South Nineteenth st., retail.
Reinstein, C., 113 South Eighteenth st., retail.
Reichenbach, J., 116 S. Eighteenth st., retail.
Rosenbaum, J. H., 1722 Carson st., retail.
Rose, H., 1965 Carson st., retail.
Rosenblits, A., 2015 Carson st., retail.
Roger, A., 1519 Carson st., retail.
Rose, G., 1914 Carson st., retail.
Rectanus, H., 1728 Carson st., retail.
Rosalter, C., 1820 Carson st., retail.
Ross, W. A., 1900 Carson st., retail.
Reich, G. A., 1905 Sarah st., retail.
Reich, G. A., 1905 Sarah st., wholesale.
Sturm, F., 122 South Seventeenth st., retail.
Seifricht, A. M., 114 S. Eighteenth st., retail.
Schenck, C., 137 S. Eighteenth st., retail.
Smith, H. C., 50 South Eighteenth st., retail.
Schulze, H. J., 141 S. Eighteenth st., retail.
Seiber & Sons Co., J., 1709 Jane st., retail.
Sutter, W. L., 112 South Nineteenth st., retail.
Seiger, W. F., 137 South Nineteenth st., retail.
Smith, M., [illegible] South Nineteenth st., retail.
Shaffer, Mrs. A., 84 S. Nineteenth st., retail.
Semmelrock & Co., W. L., 1830 Carson st., r. t.
Singer Mfg. Co., 1707 Carson st., retail.
Steggart, M., 1821 Carson st., retail.
Schnaider & Haxmier, 1817 Carson st., retail.
Shaffer, W. H., 1801 Carson st., retail.
Serg Dry Goods Co., 2003 Carson st., retail.
Suter, B., 2022 Carson st., retail.
Schwartz, I., 1828 Carson st., retail.
Stanley, S. F., 1702 Carson st., retail.
Serg, R. H., 1775 Carson st., retail.
Snyder, G. H., 1928 Carson st., retail.
Szpowit, J., 2019 Carson st., retail.
Swift & Co., 2024 Carson st., retail.
Steggart, H., 151 South Eighteenth st., retail.
Semmelrock Bros., 1720 Carson st., retail.
Serg & Henning, 1805 Carson st., broker.
Stokes, J., 1909 Carson st., broker.
Tornorak, John, 159 S. Seventeenth st., retail.
Trautman Co., C., 1831 Carson st., retail.
Trautman Co., C., 1831 Carson st., wholesale.
Venderan, J., 1700 Sarah st., retail.
Woeslehoff, W., 1911 Sarah st., retail.
Wagner, F., 1714 Sarah st., retail.
Wiseman Lumber Co., 45 Eighteenth st., retail.
Wagner Bros., 65 South Eighteenth st., retail.
Woolson, Mrs., 55 South Eighteenth st., retail.
Weimer, W. P., 2012 Carson st., retail.
Wise, J., 1734 Carson st., retail.
Weigle, C., 1836 Carson st., retail.
Wilde, G., 1711 Carson st., retail.
Weiss, B. M., 1715 Carson st., retail.
Wachter, Chas., 117 S. Seventeenth st., retail.
Weber, W. S., 1714 Carson st., retail.
Zielinski, J., 104 S. Eighteenth st., retail.

TWENTY-SEVENTH WARD, PITTSBURGH.

Antinis, C., Fernleaf & Schuler st., retail.
Albrecht & Co., 829 Brownsville ave., retail.
Bourden, J. P., 2748 Cobden st., retail.
Bautz, E. F., 2806 Saulsbury st., retail.
Bauer, P., Arlington & Julian sts., retail.
Bagimaz, L., 14 Kosmaroo alley, retail.
Bredinski, J., 6 Kleinsen alley, retail.
Blum, J., Brownsville road, retail.
Bendler, C., cor. St. Thomas & Martin sts., retail.
Bachmann, B., St. Paul st., retail.
Blattan, M., 27 Mt. Oliver st., retail.
Beyer, A. F., 2523 Cobden st., retail.
Caldwell, F. M., 2225 Arlington ave., retail.
Colteryahn, Mrs. G., 156 Pius st., retail.
Cater, M., 2531 Stella st., retail.
Cooke, Thos., 27 Telescope st., retail.
Drexel, R., 176 Pius st., retail.
Eckrell, Mrs. K., Saulsbury st., retail.
Eiler, F., 2402 Mission st., retail.
Ernst, L., Pius st., retail.
Fisel, W. H., Arlington ave., retail.
Frederick, L. H., 2409 Beulah st., retail.
Franz, Mrs. M., 2514 Beulah st., retail.
Fahl, Mrs. E., 2304 Saulsbury st., retail.
Friedman, Geo., 252 Washington st., retail.
Freidl, W., Birmingham ave., retail.
Fisher, Thos., 2722 Oakley alley, retail.
Guttmann, C., 2709 Saulsbury st., retail.
Gorveza, Jno., 25 Pius st., retail.
Gratex, 181 Pius st., retail.
Gearing, Mrs. K., Brownsville st., retail.
Greiner, A., Birmingham road, retail.
Hoff, M., Sierra st., retail.
Hilber, F., 2303 Lebanon st., retail.
Holzer, H., 151 Pius st., retail.
Hortman Bros., 32 Pius st., retail.
Hessler, F., 7 Mt. Oliver st., retail.
Keil, Louis, 2400 Cobden st., retail.
Kissner, N. C., 2319 Arlington ave., retail.
Kinch, P., 2730 Saulsbury st., retail.
[illegible], 22 Pius st., retail.
Kersting, Mrs. A., 104 Pius st., retail.
Kilmer, J., 29 Pius st., retail.
Kohle, L., 111 Birmingham ave., retail.
Kerfer, J. C., 28 Mt. Oliver st., retail.
Lochbaum, F., 2737 Shelley st., retail.
Lee, F., 2301 Eccles st., retail.
Lober, G., 132 Arlington ave., retail.
Mathies, J., 2222 Berg ave., retail.
Mader, L., 2400 Saulsbury st., retail.
Mislows, Mrs. K., 13 Welsch way, retail.
Moss, L., 125 Pius st., retail.
Mosler, L., 48 Pius st., retail.
Martin, W., 2628 Josephine st., retail.
Meyers, Mrs. M., 1041 Brownsville ave., retail.
Neumann, F., 23 Holt st., retail.
[illegible], C., 2510 Mission st., retail.
Oriant, Mrs. K., Hartford st., retail.
O'Brien, 931 Brownsville ave., retail.
Pelsevoski, J., 2212 Mission st., retail.
Reppen, F., 141 Pius st., retail.
Rathmann, K., 61 Pius st., retail.
Regina, E. C., 2400 Beulah st., retail.
Rockenhausen, Mrs. M., Birmingham ave., retail.
Schindler, G., 29 Holt st., retail.
Schmidt, T., 2023 Arlington ave., retail.
Schwartz, J., Fernleaf st., retail.
Slattery, J., 232 Warrington ave., retail.
Sier, J., 8 Ormsby st., retail.
Stoeckle, A., 150 Pius st., retail.
Stephen, J., 171 Pius st., retail.
Somers, L., 32 Pius st., retail.
Schaefer, Geo., 152 Brownsville road, retail.
Thuerling, J., 14 Mt. Oliver st., retail.
Zahner, Wm., 21 Mt. Oliver st., retail.
Zahner, C. W., 25 Mt. Oliver st., retail.
Schott, F., Welsh way, retail.
Trageser, J. G., 1 Mt. Oliver st., retail.
Thomas, W. R., 2201 Eccles st., retail.
Ulrich, Mrs. L., 2309 Beulah st., retail.
Vogt, Mrs. M., 162 Pius st., retail.
Vogelsperger, A., Brownsville road, retail.
Woolland, F., 2703 [illegible] alley, retail.
Wenzel, H., 75 Pius st., retail.
Wayne, I., 2712 Cobden st., retail.
Wyland, J., 22 Kosmaroo alley, retail.
Woitaski, T., 6 Kosmaroo alley, retail.
Wenzel, 113 Pius st., retail.
Zawdrizeski, S., 4 Ormsby st., retail.

TWENTY-EIGHTH WARD, PITTSBURGH.

Albrecht, H., 100 South Twelfth st., retail.
Atlantic Refining Co., South Side Sta., w. s.
Bamberger & Co., F., 4-0 Diamond sq., retail.
Bernardi & Co., 1312 Carson st., retail.
Berrera, C., 1406 Carson st., retail.
Baldauf & Son, J. C., 1420 Diamond sq., r. t.
Behnky, J., 1513 Bingham st., retail.
Borchelmann, H., 1325 Bingham st., retail.
Bates, Mrs. M. A., 1613 Sarah st., retail.
Burckle, D., 1300 Sarah st., retail.
Cohn Bros., 75 South Seventeenth st., retail.
Cosgrave, F. P., 30 South Thirteenth st., r. t.
Colleran, A., 1404 Sarah st., retail.
Chodrick, L., 15 South Twelfth st., b. & p.
Daugherty & Co., G. S., 1306 Carson st., r. t.
[illegible] Bros., 1221 [illegible] st., retail.
Engelmohr, Geo., 1304 Sarah st., retail.
Fricker, Mrs. S. A., 77 South Thirteenth st., retail.
Fifer, K., 148 South Fifteenth st., retail.
Freund, A. J., Jr., 1314 Carson st., retail.
Fried, 1404 Carson st., retail.
Friedlaender, J., 1322 Carson st., retail.
Franz, J., Jr., 1307 Carson st., retail.
Frank, H., 1300 Carson st., retail.
[illegible], Chas., Diamond sq., b. and p.
Goldstein, I., 1412 Carson st., retail.
Goettler, C. H., 1404 Carson st., retail.
Giura, A. & A., 1401 Sarah st., retail.
Hewitt, D. G., 110 South Fifteenth st., retail.
Hades, H., 1609 Carson st., retail.
Huckner & Foerster, 1303 Carson st., retail.
Hunneking, F. W., 1325 Carson st., retail.
Jackson, R. L., 1310 Bingham st., retail.
Jones, Geo. A., 1404 Carson st., broker.
Knoepp, L. J., 61 South Fourteenth st., w. s.
Kimmel, Louis, 51 South Fourteenth st., r. t.
[illegible], C., South Twelfth and Sarah sts., retail.
Krepe, R., 51 South Twelfth st., retail.
Koenig, M., 129 South Twelfth st., retail.
Kreutzburg, A., 121 South Twelfth st., retail.
Kasarowitch, M., 1314 Carson st., retail.
Koegler, F. E., 1320 Carson st., retail.
[illegible], L., Jr., 1418 Carson st., retail.
Kaplan, L., 1402 Carson st., retail.
Kenny & Co., C. D., 1324 Carson st., retail.
Klein, M. K., 1324 Carson st., eating house.
Kalterbach, E. F., 1412 Carson st., broker.
Lama, F. C., 1302 Carson st., retail.
Lew, W., 1414 Carson st., retail.
Lerch & Bro., G. C., Seventeenth and Carson sts., retail.
Lebermann, J., 77 South Sixteenth st., retail.
[illegible], S., 1301 Carson st., retail.
Markowitz, R., 1309 Carson st., retail.
March, C. A., 1307 Carson st., retail.
Miller & Co., H., 1312 Carson st., retail.
Miller, I., 1306 Carson st., retail.
Mueller, G. M., 1402 Carson st., retail.
Meyer, F., 1312 Carson st., retail.
McCarthy, J. F., 1311 Carson st., retail.
McIntosh, M. L., 1312 Carson st., retail.
McCrorey & Co., J. G., 1300 Carson st., retail.
Neuner, J., 11 Cabin alley, retail.
Oblinger, C., 12 South Sixteenth st., retail.
[illegible], J., 139 South Twelfth st., retail.
Pfeil, M. C., 1329 Carson st., retail.
Petry, J., 1300 Sarah st., retail.
Pgh. Coal Co., 132 South Twelfth st., retail.
Pgh. Coal Co., 132 South Twelfth st., w. s.
Rothleder, F., 1308 Carson st., retail.
Ruffenach, M., Jr., 1306 Carson st., retail.
Rehling, J., 1312 Carson st., retail.
Richard & Spandan, 1326 Carson st., retail.
Ruffennach Bros., 1304 Carson st., retail.
Reyer, A., 127 South Twelfth st., retail.
Rose, H. A., 1302 Carson st., retail.
Rose, H. A., 1302 Carson st., wholesale.
Schoenfeld Co., J. L., 1317 Carson st., retail.
S. S. Department Store, Twelfth and Carson sts., retail.
Schein, J. D., 1313 Carson st., retail.
Sebczak, J., 118 South Twelfth st., retail.
Sell, Mrs. M., 133 South Thirteenth st., retail.
Smith, F. B., 112 South Thirteenth st., retail.
Sharkin, F., 143 South Fifteenth st., retail.
[illegible], M., 133 South Fifteenth st., retail.
Sherman, W., 100 South Seventeenth st., retail.
Steele Furniture Co., 1314 Carson st., retail.
Soccop & Co., C. E., 1411 Carson st., broker.
Turk, H., 1402 Carson st., retail.
[illegible] & Co., 1302 Carson st., retail.
[illegible], H. M., 72 Sixth st., retail.
Weissman, Theo., 1315 Carson st., retail.
Weimann, Theo., 1306 Carson st., retail.
Weber, F. A., 1405 Carson st., retail.
Winterstein, M., 1411 Carson st., retail.
Weriand, J. & A., Jr., 1414 Carson st., retail.
White Machine Co., 1309 Carson st., retail.
Wechner, H. W., 1306 Carson st., retail.
Yocum, H. M., South Twelfth st., retail.
Zimmerman, D., 1305 Carson st., retail.
Zimmermann & Co., F., 1305 Carson st., retail.

TWENTY-NINTH WARD, PITTSBURGH.

Adams, J. E., 1115 Bingham st., retail.
Appel, Jr., A., S. S. Market, retail.
Appel, Jr., A., 31 S. S. Market, retail.
Alexander, W., 606 Carson st., retail.
Albright, F. W., 1012 Carson st., retail.
Albrecht, H., 104 S. 12th st., wholesale.
Belmar, A., 815 Carson st., retail.
[illegible]

THIRTIETH WARD, PITTSBURGH.

[illegible]

McCann, H., 512 Carson st., retail.
McKeever, G. T., 106 Bingham st., retail.
McKeever, G. T., 106 Bingham st., wholesale.
[illegible], A., 502 Carson st., retail.
Pgh. & Castle Shannon Coal Co., Carson st., retail.
Pgh. & Castle Shannon Coal Co., Carson st., wholesale.
Padden, Miss M., 211 Carson st., wholesale.
[illegible], L., 108 Bingham st., retail.
Rebel, P., 219 Carson st., retail.
[illegible], P. R., 502 Carson st., retail.
South Pgh. Planing Mill Co., 24 and McKean sts., retail.
South Pgh. Planing Mill Co., 24 and McKean sts., wholesale.
[illegible], C., 337 Carson st., retail.
[illegible], A., 409 Carson st., retail.
Stach, A., 202 Carson st., retail.
Wood, G. W., cor. Shannon incline, retail.
Wise, Mrs. A., 18 Carson st., retail.
Ward & Co., M., 24 Carson st., retail.
Westlake, J., 221 Carson st., retail.

THIRTY-FIRST WARD.

Allen, W. E., 47 Maple ave., retail.
[illegible], S., 42 Washington ave., retail.
Allen, H. N., Washington ave., retail.
[illegible], T., 75 Washington ave., retail.
[illegible], H. L., 81 Washington ave., retail.
Beart, C., Excelsior st., retail.
Black, Geo., 77 Excelsior st., retail.
Buchler, Mrs. A. H., 22 Industry st., retail.
Bartholomew Drug Co., 17 Washington ave., retail.
Birch, O., Washington ave., retail.
Bucher, Mrs. F., 102 Washington ave., retail.
Buchler, J., 45 Washington ave., retail.
Crichfield, Geo., 160 Excelsior st., retail.
Dippels, C., 1125 Brownsville ave., broker.
Denny, A. G., 47½ Washington ave., broker.
[illegible], L., 21 W. Washington ave., broker.
Ebbie, J., 79 Excelsior st., retail.
Edwards Bros., 32 Webster ave., retail.
[illegible], H. C., 40 Washington ave., retail.
[illegible], W. J., 80 Washington ave., retail.
Fischer, C., 141 Washington ave., retail.
Fisher, J., 87 Washington ave., retail.
[illegible], J. J., 102 Washington ave., retail.
[illegible], Mrs. E., Woodville ave., retail.
Gilmore, S., 30 Knox ave., retail.
Grossman, E., 22 Arlington ave., retail.
Garfield, J., 114 Washington ave., retail.
Greenwald, L. J., 42 Washington ave., retail.
Griffin, J. A., 5 Arlington ave., broker.
Helm, Mrs. F., 52 Maple ave., retail.
Hegeman, A., Arlington ave., retail.
Hensel, A., 9 Arlington ave., retail.
[illegible], J. M., 94 Washington ave., broker.
Jones, F., 117½ Washington ave., retail.
[illegible], Mrs. F., 43 Washington ave., retail.
[illegible], Mrs. L., Arlington & Knox aves., retail.
Kohler, C., 82 Washington ave., retail.
[illegible], S., Warren & Allen st., retail.
[illegible], C., 40 Washington ave., retail.
Lutz, H. F., 59 Washington ave., retail.
[illegible], J. D., 105 Washington ave., retail.
Martin & Barr, 32 Washington ave., retail.
Matz & Sons, Geo., 24 Washington ave., retail.
McCune, J., 1130 Brownsville ave., retail.
O'Brien, D., 1 Knox ave., retail.
O'Brien, M., Renwick st., retail.
O'Donnell, J., 64 Washington ave., retail.
Porter, R. J., 92 Arlington ave., retail.
[illegible], G. R., 31 Washington ave., broker.
[illegible], J., 11 Knox ave., retail.
Round Bros., 11 Allen ave., retail.
[illegible], M., 40½ Washington ave., retail.
[illegible], M., 47 Washington ave., retail.
Ries, F., 50 Washington ave., retail.
[illegible], L. T., 42 Washington ave., retail.
[illegible], Geo., 10 Arlington ave., b. & p.
[illegible], C., 17 Lillian st., retail.
[illegible], A., 1116 Brownsville ave., retail.
[illegible], Chas., 14 Maple ave., retail.
[illegible], E. W., 27 Washington ave., retail.
[illegible], L., 68 Washington ave., retail.
[illegible], J., 79 Washington ave., retail.
Schmidt, L., 40 Washington ave., retail.
[illegible], H., 44 Washington ave., retail.
[illegible], M. F., 24 Washington ave., retail.
Schafer, E. G., 72 Washington ave., broker.
Trageser, L., 1309 Brownsville ave., retail.
[illegible], F., 114 Marion st., retail.
Tomlinson, E. F., 621 Brownsville ave., retail.
[illegible], A., 44 Washington ave., retail.
[illegible], Mrs. C., 98 Washington ave., retail.
Wolf, Joseph, 101 Washington ave., retail.
Wolf, Joseph, 62 Washington ave., retail.
[illegible], P. H., 165 Washington ave., retail.
Walters, J., 121 Washington ave., retail.
Young, G., 28 Washington ave., retail.

THIRTY-SECOND WARD, PITTSBURGH.

Arnold, G. H., 28 Boggs ave., retail.
Ackman, Mrs. B., 51 Boggs ave., retail.
Boone Bros. & Co., 42 Shiloh st., retail.
Bauman, G. H., 47 Shiloh st., retail.
[illegible]

THIRTY-THIRD WARD, PITTSBURGH.

[illegible]

THIRTY-FOURTH WARD, PITTSBURGH.

[illegible]

THIRTY-FIFTH WARD, PITTSBURGH.

[illegible]

Kramer, H. D., 1223 Grandview ave., retail.
Lohen, L., Greenleaf st., retail.
Miller, Mrs. L., 1219 Greenleaf st., retail.
Marti, Tony, 412 Independence st., retail.
Merriman, E., 412 Independence st., retail.
Mantz, Chas., 1225 Grandview ave., retail.
McMurray, H. L., 24 Woodville ave., retail.
Schnef, Geo., 63 Plymouth st., retail.
Trimble, W., Menden st., retail.
Weinmann, C., Republic st., retail.
Weinmann, A., 1213 Grandview ave., retail.
Wunder, F., 1217 Grandview ave., retail.
Walker, A. F., 1229 Grandview ave., retail.
Walker, A. F., 1229 Grandview ave., wholesale.

THIRTY-SIXTH WARD, PITTSBURGH

Auth, F. T., 206 South Main st., retail.
Burns, J., 110 Wabash ave., retail.
Brown, W. J., 165 Wabash ave., retail.
Bumgarten, C., 95 Steuben st., retail.
Bevilacqua, L., 198 Main st., retail.
Bankird Lumber Co., H. G., 115 S. Main st., retail.
Bauer, S. E., 204 S. Main st., retail.
Cornmiller, Geo. T., 78 Steuben st., retail.
Carnahan, W., 194 Steuben st., retail.
Ciampoli Antonio, 167 Wabash ave., retail.
Dietrich, Bro. & Frazier, 150 Steuben st., r. t.
Dickson, J. H., 137 Wabash ave., retail.
Diebold Lumber Manufacturing Co., Wabash ave., retail.
Foley, Mrs. J., Steuben st., retail.
Froelich, Mrs. C., 148 Wabash ave., retail.
Fox, Thomas, Wabash ave., retail.
Geisler, J., 89 Steuben st., retail.
Graham, R. B., 205 S. Main st., retail.
Greineisen, F. C., 102 S. Main st., retail.
Glazier & Wood, 18 Wabash ave., brokers.
Hay, W. J., 128 Steuben st., b. & p.
Horsfall, Wm., 175 Steuben st., retail.
Harris, L., 22 Wabash ave., retail.
Hershberger & Son, T. F., 190 S. Main st., r. t.
Hetzel, J., 203 S. Main st., retail.
Hartman & Co., W., 195 S. Main st., retail.
Hesselbarth, W. H., S. Main st., broker.
Hess, P., 174 S. Main st., broker.
Johnson, G. B., 198 S. Main st., retail.
Kerns, N. L., 164 Wabash ave., retail.
King, J., 182 S. Main st., retail.
Kossler, Wm., 208 S. Main st., retail.
Leinenweber, H., 170 S. Main st., retail.
Montgomery, E., 20 Wabash ave., retail.
Murick, M., 140 S. Main st., retail.
McGrann, J., cor. Wabash and Independent sts., retail.
McCall, M., 127 S. Main st., retail.
McKeever, Mrs. B., S. Main st., retail.
McDonald, C. W., 240 S. Main st., retail.
Nesmith, J. W., 101 Steuben st., retail.
Newmeyer, Mrs. R., 117 Steuben st., retail.
Ohio Fresh Egg & Butter Co., 207 S. Main st., retail.
Pannier, L. & P., 184 S. Main st., retail.
Rothman, R., 197 S. Main st., retail.
Rothman, J., 26 Wabash ave., retail.
Rettmeyer, P. J., 135 Steuben st., retail.
Stewart, O. A., 180 S. Main st., retail.
Schneider, P., 202 S. Main st., retail.
Stritzinger, F., 200 S. Main st., retail.
Shaver, C. A., 193 S. Main st., retail.
Schnitzman, S. B., 209 S. Main st., retail.
Speaker, W. H., 17 Wabash ave., retail.
Simpson & Sons, Wm., 166 Wabash ave., retail.
Statkiewicz, Nicholas, 38 Steuben st., retail.
Stahley, J. S., 137 Steuben st., retail.
Stineberg, J., Journal st., retail.
Taraborelli, Thos., 421 Independence st., r. t.
Vogel, Mrs. A., 133 Steuben st., retail.
Williamson & Son, A., 153 S. Main st., retail.
Wilson, J. E., 191 S. Main st., retail.
Watson, H., 196 S. Main st., retail.
Whitman, M., 22½ Wabash ave., retail.
Woolslayer, Mrs. C., 129 Wabash ave., retail.
Weyman, Robert, 142 Wabash ave., retail.
Waddell, J., 154 Steuben st., retail.
Yunker & Co., 110 S. Main st., retail.
Ziegler, Mrs. M. R., 156 Wabash ave., retail.
Zivello, F., 130 S. Main st., retail.
Zellmer, C. D., 148 S. Main st., retail.

THIRTY-SEVENTH WARD, PITTSBURGH.

Alter, H. A., 222 Brushton ave., retail.
Ackerman, A. C., 728 Oakmont, retail.
Brushton Lumber Co., Mulford & Corry, r. t.
Brushton Lumber Co., Mulford & Corry, w. s.
Busch, G., 11 Brushton ave., retail.
Birkanfield, 263 Brushton ave., retail.
Breil, F. C., 401 Brushton ave., retail.
Burke, 7830 Tioga st., retail.
Black, J. W., 115 Rosedale st., retail.
Bruwelheide, Adam, 209 Rosedale st., retail.
Berlin & Hall, Oakmont & Frankstown, r. t.
Brown, W. H., 117 Brushton ave., retail.
Brushton Wall Paper Co., 111 Brushton, retail.
Bowels, H., 7620 Susquehanna st., retail.
Brushton R. E. Co., 7705 Frankstown ave., broker.
Courtenay, A. F., 7908 Frankstown ave., r. t.
Caughey, D., 8600 Frankstown ave., retail.
Cristands, Frank, 7 Brushton ave., retail.
Coe, F. R., 213 Brushton ave., retail.
Collins, L. R., 7833 Tioga st., retail.
Christian, Mrs. A., 7885 Tioga st., retail.
Cella & McClelland, 233 Brushton ave., broker.
Dunlap, H. F., Tioga & Wood, retail.
Dewitt & Sampson, 103 Brushton ave., retail.
Delfence, Mike, 1024 Wheeler st., retail.
Eddy, S. C., 505 Rosedale st., retail.
East End Drug Co., 129 Brushton ave., retail.
Elliott, H., 7740 Frankstown ave., retail.
Fer, Frank, 531 Wheeler st., retail.
Fleming, M. E., 7634 Kelly st., retail.
Freker, Geo., Brushton & Kelly, retail.
Feltkamp, Henry, 7623 Frankstown ave., e. h.
Fushan & Adelman, 236 Brushton ave., r. t.
Fornof, L., 8004½ Frankstown ave., retail.
Fritch, C. C., 7724 Frankstown ave., retail.
Feltkamp, 7623 Frankstown ave., retail.
Grundmann, H. C., 8004 Frankstown ave., r. t.
Girts, S. D., 7732 Frankstown ave., retail.
Gallagher, Kate, 232 Brushton ave., retail.
Gistrich, Harry, 518 Brushton ave., retail.
Gray, S. C., 322 Brushton ave., retail.
Gibson, Elmer, 17 Brushton ave., b. & p.
Hilborn, G. W., 7622 Tioga st., retail.
Hobe, Chas., 113 Rosedale st., retail.
Hess, William, 116 Rosedale st., retail.
Held, Simon, 527 Oakwood, retail.
Hooper, John S., 7808 Frankstown ave., retail.
Hartung, F. W., 7904 Frankstown ave., r. t.
Hass, J. L., 8010 Frankstown ave., retail.
Horner & Sons, 7703 Frankstown ave., retail.
Harding, Miss J. A., 7700 Frankstown, retail.
Hart, C., 207 Brushton ave., retail.
Hobe, Louis, 229 Brushton ave., retail.
Hays Coal & Supply Co., P. R. R. & Brushton ave., retail.
Jamison, Chas., Frankstown & Brushton, retail.
Kreger, W. S., 228 Brushton ave., retail.
Krueger, A., 525 Brushton ave., retail.
Kirk, H., 7908 Tioga st., retail.
Laughbridge, J. D., F'town & Brushton, r. t.
Leng, W., 523 Brushton ave., retail.
Logan Bros., 7834 Tioga st., retail.
Lintner, J., Wood & Tioga, retail.
Lay, Mrs. M., 720 Oakwood, retail.
Moss, Jno. K., Agt., 211 Brushton ave., r. t.
Mayer, S. W., 219 Brushton ave., retail.
Marina, Thomas, 7919 Frankstown ave., r. t.
Mark, D., 7904 Frankstown ave., retail.
Michener, S. C., 7705 Frankstown ave., retail.
McMinn, C. W., Hill and Mulford, retail.
McGarvey, M. A., 7957 Susquehanna st., r. t.
McClelland, Wirth, Brushton ave., retail.
McCormick Bros., 10 Brushton ave., retail.
Nagel, William, 7908 Frankstown ave., retail.
Nonamaker, M., 209 Brushton ave., retail.
O'Donovan, John, 322 Brushton ave., retail.
O'Brien, M. C., 8001 Frankstown ave., r. t.
Otto, H. L.
Rath, G. A., 200 Brushton ave., retail.
Reynolds, J. B., 7707 Frankstown ave., retail.
Riefer, Chas. T., 507 Rosedale st., retail.
Ransilk & Etzer, 509 Rosedale st., retail.
Rankin, D. C., Tioga and Pitt, retail.
Robinson & Bruckman, 119 Brushton ave., brkr.
Rankin, J. H., 202 Brushton ave., retail.
Smith, William, 3159 Frankstown ave., r. t.
Schultz, Mrs. K., 8100 Frankstown ave., r. t.
Strueve & Bro., H. H., 414 Brushton ave., r. t.
Schneider, F., 101 Brushton ave., retail.
Sterbutzel, A. & M., 228 Brushton ave., r. t.
Siefert, Jos., 224 Brushton ave., retail.
Stewart, Jos., 521 Brushton ave., retail.
Tressie, Tom, Oakwood st., retail.
Tellon, M. E., 208 Brushton ave., retail.
Thomer, F. J., 7808 Frankstown ave., retail.
Wallace, Jos., 8100 Frankstown ave., retail.
Ward & Sons, J. H., Oakwood st., retail.
Williams & Morton, 20 Brushton ave., retail.
Wills, W., 227 Brushton ave., retail.
Weisser, F. S., 318 Brushton ave., retail.
Wilson, S. C., 7709 Frankstown ave., retail.
Young, J. A., 121 Brushton ave., retail.

THIRTY-EIGHTH WARD, PITTSBURGH.

Altenberger, N., 51 Climax st., retail.
Beck, A., 117 Beltzhoover ave., retail.
Beam, G. W., 119 Beltzhoover ave., retail.
Batz, L., 119 Beltzhoover ave., retail.
Bragg, J. J., 38 Climax st., retail.
Beilie, A. H., 28 Climax st., retail.
Byers, Mrs. H., 28 Climax st., retail.
Barone, Jos., Curtain and Climax sts., retail.
Clark, Mrs. F., 13 Chalfant st., retail.
Ende, Geo., Freeland and Curtain sts, b. & p.
Drake, Joseph, 41 Climax st., b. & p.
Fein, W., Climax and Beltzhoover ave., b. & p.
Gearing, ——, 58 California st., b. & p.
Greenwalt, E., 45 Beltzhoover ave., b. & p.
Helfer, M., 65 Industry st., retail.
Hohmeyer, H., 94 Curtain st., retail.
Huddlestone, C. W., 715 Estella st., retail.
Jarrett, G. W., 129 Beltzhoover ave., retail.
Klein, A., Climax and Estella sts., retail.
Kunze, S., Sylvania ave., retail.
Lloyd & Dunn, 23 Beltzhoover ave., retail.
Mackerel, J., 94 Washington ave., retail.
Metz, P. J., 40 Climax st., retail.
Martin, M. C., 863 Estella st., retail.
Megnive, C. B., 73 Beltzhoover ave., retail.
Morris, Miss S., 21 Beltzhoover ave., retail.
Moore, Mrs. A., 71 Beltzhoover ave., retail.
McMurray, H., 2 Vincent st., retail.
Nusbaumer, J., 32 Chalfant st., retail.
Nillis, B., Gearing st., retail.
Rahm, G., Gearing st., retail.
Ricker, Mrs. A., 59 Sylvania ave., retail.
Reisacher, F., 63 Beltzhoover ave., retail.
Schmetts, J., 89 Beltzhoover ave., retail.
Simmons, E., 101 Beltzhoover ave., retail.
Seacher, G., 116 Washington st., retail.
Schroder, G., 119 Climax st., retail.
St. Clair, F., 119 Climax st., retail.
Sucatzkey, L., 32 Climax st., retail.
Scarem, W. F., Haberman and Climax sts., r. t.
Theiler, J., 50 Freeland st., retail.
Werroh, Mrs. E., 138 Climax st., retail.
Wellinger, E. J., 34 Climax st., retail.
Whitman, F., Gearing and Climax sts., retail.
Winbauer, M., Gearing and Climax sts., retail.
Walter, E. O., 112 Washington ave., retail.

FIRST WARD, ALLEGHENY.

Allegheny Plumbing Co., 121 W. Ohio st., r. t.
Arthur, Samuel, 523 W. Diamond st., retail.
Aldendorf, Geo., 413 W. Robinson st., retail.
American Jewelry, 409 Federal st., retail.
Autenreith & Sons, 7 Federal st., retail.
Allison, T. C., 309 Federal st., broker.
Briceland, A. C., 306 Craig st., retail.
Bethke, John L., 316 Craig st., retail.
Beilstein, Wm., Corry & Lacock sts., retail.
Boyd, Co., The, 105 Federal st., retail.
Burke & Bros., D., 528 Federal st., retail.
Burke, J. M., 107 Federal st., retail.
Beckert, W. C., 103 Federal st., retail.
Beckert, W. C., 103 Federal st., wholesale.
B. B. & B. Trunk Co., 109 Federal st., retail.
B. B. & B. Trunk Co., 109 Federal st., w. s.
Boggs & Buhl, 501 Federal st., retail.
Boggs & Buhl, 501 Federal st., wholesale.
Boyd, S. A., 111 Federal st., retail.
Boyd, S. A., 111 Federal st., eating house.
Beymer, C. F., 608 Robinson st., retail.
Beymer, C. F., 608 Robinson st., eating house.
Butterfield, W. C., 619 W. Diamond, broker.
Cutler, J., 626 W. Robinson st., retail.
Callan, G., 48 W. Robinson st., retail.
Craig, Mincie, 519 W. Robinson st., retail.
Caskey, A. W., 520 Lacock st., retail.
Clements, David, 621 Merberg st., retail.
Edwards, J. D., 319 Western ave., retail.
Enterprise Millinery, 115 Federal st., retail.
Farrell, M. E., 9 W. Robinson st., retail.
Fisher, Jos., 407 Federal st., retail.
Faeit, H. F., 101 Ohio st., retail.
Foley, M. J., 728 Rebecca st., retail.
Gibson & Co., J. A., 401 Federal st., broker.
Grubbs, T. A., 211 Corry st., retail.
Gerlach, W. S., 401 W. Robinson st., retail.
Gianakos, Harry, 217 W. Ohio st., retail.
Grant, M. S., 513 Federal st., retail.
Gow, Grace, 828 Rebecca st., retail.
Gribben, Robt., 838 Rebecca st., retail.
Hay, A. B., Jr., 103 W. Ohio st., broker.
Hess & Co., S. A., 405 Federal st., broker.
Hook, J. & J. G., 323 Federal st., retail.
Jones Drygoods Co., The, 421 Federal st., r. t.
Junker & Klages, 517 Federal st., retail.
Jenkinson Co., R. W., 309 Federal st., retail.
Kifer Bros., 49 Darragh st., retail.
Kurtz, L., 103 W. Robinson st., retail.
Kelsey, 531 W. Robinson st., retail.
Killen, I. M., 201 W. Robinson st., retail.
Kaercher Drug Co., 501 Federal st., retail.
Karangelen, Geo., 203 Federal st., retail.
Kroesen, G. T., 19 W. Park way, retail.
Kroesen, G. T., 19 W. Park way, e. h.
Kennedy & Co., S. M., 307 Federal st., broker.
Lane, Wm., 604 W. Lacock st., retail.
Lyon, W. S., 508 Allegheny ave., retail.
Long, C. B., 863 Rebecca st., retail.
Leukard, J. D., Stockton & Federal, retail.
Luther, Geo., 411 Federal st., retail.
Lauletta, Frank, 201 Federal st., retail.
Littell, U. E., 307 Federal st., retail.
Lindsey, Frank, 101 Federal st., retail.
Long Co., J. L., 221 Federal st., retail.
Lazarus Bros., 419 Federal st., retail.
Lang & Cooper, 613 W. Diamond, retail.
Lang & Cooper, 613 W. Diamond, retail.
Lang, E. G., 619 W. Diamond, broker.
Lenkard, J. D., 117 W. Ohio st., b. and p.
Meyers & Co., C. W., 105 Federal st., retail.
Mayershon, A., 113 Federal st., retail.
Milliken, J., 907 Rebecca st., retail.
Malsch, F., 915 Rebecca st., retail.
Miller, P. H., 213 W. Ohio st., retail.
Mathews, C. H., W. Park way, retail.
Miles, Edward, 814 Robinson st., retail.
Mascari, Jos., 107 W. Robinson st., retail.
Meyer, O. H., 7 S. Diamond st., retail.
Meeley, Mrs. E., 303 W. Lacock st., retail.
Meriman, G. S., 310 W. Lacock st., retail.
Munn Lumber Co., 219 W. Lacock st., retail.
Munn Lumber Co., 219 W. Lacock st., w. s.
McClean, John, 48 Ann st., retail.
McGaw, John, 906 Rebecca st., retail.
McKnight Hdw. Co., Sam, 225 Federal st., r. t.
McKnight Hdw. Co., Sam, 225 Federal st., w. s.
Nobbs, D. W., 303 W. Robinson st., retail.
Noll Coal & Coke Co., 407 Marion ave., r. t.
Ohmler, Wm. A., 405 W. Robinson st., retail.
Oppenheimer, Jacob, 7 W. Canal st., wholesale.
Patterson & Co., foot of Federal st., retail.
Peterson, Bell, The, 215 Federal st., retail.
Pirnack, C. A., 601 Rebecca st., retail.
Profeta, Chas., 350 Rebecca st., retail.
Paulson Co., 607 W. Diamond, retail.
Pardick, Geo. C., 223 Federal st., retail.
Pardick, Geo. C., 223 Federal st., eating house.
Pgh. P. & I. Co., The, Craig & Kilbaugh, w. s.
Pearson & Kirschler, 209 W. Ohio st., brokers.
Rogers, E., 509 Sturgeon st., retail.
Roalman Bros., Lacock & Craig, retail.
Rebecca St. Pharmacy, 633 Rebecca st., r. t.
Raubitschek Bros., 205 Federal st., retail.
Richards & Co., 213 Federal st., retail.
Reidenbaugh, Ira E., 205 Federal st., retail.
Reel, Chas. C., 215 W. Ohio st., retail.
Reisinger & Co., E., 110 W. Lacock st., w. s.
Renshaw, Carson & Co., 415 Federal st., r. t.
Renshaw, Carson & Co., 415 Federal st., w. s.
Snyder, Mrs. L., 511 W. Robinson st., retail.
Spang, Chas. A., 500 Allegheny ave., retail.
Specht, Kate, 15 W. Parkway, retail.
Sauer & Winkleman, 909 Western ave., retail.
Smith, S. B., 600 Allegheny ave., retail.
Stemman, J. P., 417 Federal st., retail.
Studer & Gans, 215 Federal st., retail.
Sweeney, F. J., 827 Rebecca st., retail.
Schmeitz, F. J., 809 Rebecca st., retail.
Specht, K., 734 Rebecca st., retail.
Seright, J. K., 401 Federal st., retail.
Transcendent Millinery, 121 Federal st., retail.
Thompson, W. H., 100 W. Lacock st., retail.
Teplitz, C., 315 W. Robinson st., retail.
Teplitz, C., 315 W. Robinson st., wholesale.
Union News Co., Ft. Wayne station, retail.
Wheeler & Son, Henry, 119 W. Ohio st., retail.
Watson, A., 115 W. Ohio st., retail.
Willis, A. A., 531 Lacock st., retail.
Weisbeck, A., 909 Rebecca st., retail.
Wilson, 221 Federal st., broker.
Wiggins, Mrs. M., 701 Federal st., broker.
Warren & Sons, Jos., 624 Federal st., broker.
Wharrey, W. B., 620 Federal st., broker.
Young, Frank U., 403 Federal st., broker.
Zimmerman, J. O., 211 W. Ohio st., retail.

SECOND WARD, ALLEGHENY.

Aeberli, Wm., 20 N. Diamond, retail.
Anderson, K., 1413 Irwin ave., retail.
Aughenbaugh, John, 1 Charles st., retail.
Adams, John, 23 Alpine st., retail.
Ainsworth, J. B., 1227 Federal st., retail.
Armor, A., 514 Taylor st., retail.
Allegheny Dairy Co., 1224 Palo Alto st., r. t.
Allegheny Ave. Pharmacy, 1200 Allegheny ave., retail.
Allen, John M., Boquet st., retail.
Armstrong & Co., S., 1309 Irwin ave., retail.
Armstrong & Co., S., 1309 Irwin ave., w. s.
Atlantic Refining Co., Irwin ave., wholesale.
Armstrong, S. P., 811 Federal st., retail.
Allegheny Real Estate Co., N. Diamond brkr.
Blackstock, G. H., 1320 Race st., retail.
Burry, Wm., 118 N. Diamond, retail.
Ball, Geo. L., 907 N. Diamond, retail.
Brebeck, J. H., 805 Pennsylvania ave., retail.
Bierer, J., 806 Jackson st., retail.
Buehle & Schiereck, 856 Washington ave., r. t.
Burry, Geo., 841 Washington ave., retail.
Bown, S. E., 112 Taggart st., retail.
Billings, W. J., 2126 Perrysville ave., retail.
Bauer & Co., John, 7 Garrison ave., retail.
Bishoff, J. A., 623 Taylor ave., retail.
Brickell, W. H., 1411 Irwin ave., retail.
Bootman, W., 1227 Monterey st., retail.
Beneditt, Frank, 1506 Monterey st., retail.
Buttler, P. H., 915 Federal st., retail.
Bishoff, L. J., 917 Federal st., retail.
Borchert, A., Federal st., retail.
Brobeck, J. H., 805 Pennsylvania ave., b. & p.
Cornelia, Jos., 133 Brighton road, retail.
Crooks, J. H., 837 Kirkpatrick ave., retail.
Copeland & Bro., S. A., 2115 Perrysville ave., retail.
Carlo, Rocca, 1523 Arch st., retail.
Caruso, August, 1517 Monterey st., retail.
Cleary, M., 1113 Sherman ave., retail.
Craig, James H., 2109 Perrysville ave., retail.
Chiaetta, G. T., 1119 Irwin ave., retail.
Cunningham, J. B., 805 Federal st., retail.
Cohn & Sons, H., 807 Federal st., retail.
Catalana, Jos., 913 Federal st., retail.
Curry, Mrs. E., 1 Federal st., retail.
Dosch, C., 1327 Arch st., retail.
Donahue, Dan, 73 Taggart st., retail.
Droste, Chas., 804 Jackson st., retail.
Dalzell & Bros., R. W., 128 W. Ohio st., retail.
Dugan, W. A., 1203 Federal st., retail.
Dosch, B. G., 1115 Federal st., retail.
Danner, H., 1223 Federal st., retail.
Dailey, H. H., 104 Taggart st., eating house.
Ebner, Frank, 1406 Irwin ave., retail.
Emrich, E. H., 965 Lamont st., retail.
Evans Bros., 134 Taggart st., retail.
Eckels, Mrs. E., 118 Taggart st., retail.
Enterprise Tea Co., 510 Jackson st., retail.
Elliott, H. B., 1201 Arch st., retail.
Fritzges, Theo., 126 E. Jefferson st., retail.
Flannigan & Benny, 1404 Irwin ave., retail.
Forsythe & Co., L. M., 966 Lamont st., retail.
Fritch, J. A., 8 Sarah st., retail.
Frank, Chas., 79 Melrose ave., retail.
Fleischauer, G. C., 2127 Perrysville ave., retail.
Faubel, H., 1531 Monterey st., retail.
Fisher Bros., 1106 Race st., retail.
Frank, T. J., 1401 Federal st., retail.
Frazer, A. G. H., 1331 Federal st., retail.
Graebing, F. C., 1312 Sherman ave., retail.
Guckert, H., 1225 Sherman ave., retail.
Geraci, Mariano, 1107 Federal st., retail.
Geraci, Mariano, 1111 Federal st., retail.
Gesler, J. A., 1621 Federal st., retail.
Glenn & Bros., C. W., 1315 Federal st., retail.
Gemmell, Francis, 1207 Race st., retail.
Greenfield, L. T., 2 W. North ave., retail.
Graham, E., 7 Ridgewood ave., retail.
Glover, S. S., cor. Washington ave., retail.
Gauger, A. C., 813 Jackson st., retail.
Galbreath, W. C., 105 Taggart st., retail.
Gaetz, Adam, 103 Taggart st., retail.
Graham, T. A., 18 W. North ave., retail.
Graham, T. A., 18 W. North ave., e. h.
Gannon Iron Co., Boquet st., wholesale.
Hartman, L. A., 1209 Arch st., retail.
Heckel, H. W., 900 Western ave., retail.
Herrington, O. J., 1520 Monterey st., retail.
Hanna, M. J., 216 Carroll st., retail.
Hoffman, John, 4 Sarah st., retail.
Henry, R. & W., 132 Melrose st., retail.
Hardy, Jas., 18 Garrison ave., retail.
Hoffman, F. B., 527 Taylor ave., retail.
Holstein, R., 104 W. North ave., retail.
Haubauch, F. J., 1111 Race st., retail.
Henderson, Mrs. M. R., 20 Alpine ave., retail.
Hartman, F. W., 1327 Arch st., retail.
Hay Co., The James, 214 W. Ohio st., retail.
Hoffman, Geo. A., 124 W. Ohio st., retail.
Heller, A. H., 1207 Federal st., retail.
Irwin, Mrs. T., 12 Alpine ave., retail.
Isay, Herman, 808 Pennsylvania ave., retail.
James Co., L. G., 195 Taggart st., retail.
Jamison, W. J., 707 Jackson st., retail.
Jamieson, S. J., 1227 Arch st., retail.
Jenkinson, Wm., 1202 Arch st., retail.
Krempel, P., 1501 Federal st., retail.
Kinder, Jas., 911 Grant ave., retail.
Kelly, C. H., 828 Washington ave., retail.
Kennedy & White, 901 Irwin ave., retail.
Klages, A. C., 825 Logan st., retail.
Kohen, L. A., 1517 Fremont st., retail.
Knox, O. E., 126 W. Ohio st., retail.
Klewisch, Jenny, 1204 Sherman ave., retail.
Knox, Alex., 825 Pennsylvania ave., retail.
Kenyon, Thomas, 819 Federal st., retail.
Kenyon, Thomas, 819 Federal st., wholesale.
Luther, E. M., 1001 Irwin ave., retail.
Lemmer, J., 2131 Perrysville ave., retail.
Lingenfelter, A., 130 Taggart st., retail.
Lohr, Geo., 15 Taggart st., retail.
Loth & Sproat, 1211 Federal st., retail.
Loch, August, Federal and N. Diamond, r. t.
Larry, Samuel, 1500 Arch st., retail.
Lowe, C. E., 1516 Arch st., retail.
May, Jos. H., 1201 Irwin ave., retail.
Miller, E., 1534 Irwin ave., retail.
Milliken, G. L., 52 Harrison ave., retail.
Mills & Co., C. D., 10 N. Diamond, retail.
Mathews, C. V., 806 Pennsylvania ave., r. t.
Minnick, Geo., 1815 Brighton road, retail.
Murr, Geo., 1819 Brighton road, retail.
Mueckisch, J. G., 1805 Irwin ave., retail.
Monfer, John, Jackson st., retail.
Madden, B., 502 Arlington ave., retail.
Malter, Dan'l F., 921 Federal st., retail.
Murphy, Mrs. Nettie, 10 Taggart st., retail.
Mgreni, Jas., 46 Taggart st., retail.
McPherson, J. A., 1232 Sherman ave., retail.
McGarney, John, 72 Taggart st., retail.
McCarter, R. G., 122 Taggart st., retail.
McGowan, Tom, 1400 Irwin ave., b. & p.
McNaugher, Jos., 12 N. Diamond, broker.
Nebel, John, 1245 Resaca st., retail.
Newcomer, W. S., 2106 Perrysville ave., retail.
O'Brien, Wm., 319 Jackson st., retail.
Orr & Bros., M. J., 820 Western ave., retail.
Ogilvie, R. A., 1407 Fremont st., retail.
Oyer, L. H., 911 Federal st., retail.
Oberhofer, S., 1627 Perrysville ave., retail.
Prowse, Mrs. A., 1509 Irwin ave., retail.
Patterson, A. L., 854 North ave., W., retail.
Purdy, Geo., 12 North ave., W., retail.
Park & Son, H. M., 314 Jackson st., retail.
Price & McWilliams, 1414 Monterey st., retail.
Patterson Coal & Supply Co., 1222 Grant ave., retail.
Patterson Coal & Supply Co., 1222 Grant ave., wholesale.
Quinlan, A., 1532 Monterey st., retail.
Rodgers, A. M., 100 Taggart st., retail.
Ring, Jos., 114 Taggart st., retail.
Raber, E. E., 1400 Arch st., retail.
Rodney, R. T., 120 W. Ohio st., retail.
Rose & Co., G. R., Beuna Vista st., retail.
Robinson, H., 863 North ave., retail.
Richter, Wm., 18 Brighton place, retail.
Rose & Co., G. R., 709 Jackson st., retail.
Robb, K., 1242 Palo Alto st., retail.
Roth, Chas., 808 Taylor ave., retail.
Rodgers, J. G., 101 W. Montgomery ave., r. t.
Reilly, Jas., 1631 Perrysville ave., retail.
Risterer, P., 2121 Perrysville ave., retail.
Russo, F., 1305 Federal st., retail.
Sutter, L. E., 2111 Perrysville ave., retail.
Schoshweis, John, 2031 Perrysville ave., retail.
Swanson, E., 75 Taggart st., retail.
Scarlata, Tony, 108 Taggart st., retail.
Spivey, A. A., 1308 Irwin ave., retail.
Steenrod & Probst, 704 Jackson st., retail.
Stewart, M., 624 Jackson st., retail.
Smith, C. R., 610 Jackson st., retail.
Schmitcer, Fred, 1313 Sherman ave., retail.
Steinhauser, Jos., 513 Arlington ave., retail.
Schove, H. W., 532 Arlington ave., retail.
Sheahan, J., 1414 Arch st., retail.
Strauss & O'Brien, 1512 Arch st., retail.
Simons, F. W., 715 Arch st., retail.
Shoup, John, Pennsylvania ave., retail.
Sweeney, W. F., 1202 Allegheny ave., retail.
Steigleder & Kutscher, cor. Buena Vista and Jackson sts., retail.
Sweny, Miss M., 1306 Irwin ave., retail.
Steigerwald, J., 196 Brighton road, retail.
Standard Provision Co., 1303 Federal st., r. t.
Solloff, S., 1212 Federal st., retail.
Shoop, S. G., 1201 Federal st., retail.
Strassburger & Joseph, 815 Federal st., retail.
Smith & Son, S., 803 Federal st., retail.
Smith & Son, C., 803 Federal st., wholesale.
Scheffler, Fred, 903 Federal st., b. & p.
Sweeney, W. F., 1202 Allegheny ave., b. & p.
Todd, Mrs. B. F., 83 Taggart st., retail.
Treier, M. J., 11 Taggart st., retail.
Todd & Miller, 2123 Perrysville ave., retail.
Thompson, Jas., 1649 Perrysville ave., retail.
Twin City Tiling Co., 16 W. North ave., r. t.
Thomas, Mrs. C. J., 1225 Federal st., retail.
Thumm, Geo., 1531 Federal st., retail.
Urwin, Wm., 1501 Arch st., retail.
Ullman, Fred, 6 Sarah st., retail.
Vincent, J. C., 1234 Resaca st., retail.
Vanasdale, D. A., 81 Taggart st., retail.
Vogt, Wm., 2113 Perrysville ave., retail.
Walther Pharmacy Co., The, cor. Ohio and Arch sts., retail.
Wentz, S. E., 849 W. North ave., retail.
Woessner, J. F., 861 W. North ave., retail.
Warnock, Mary, 1946 Lithgow ave., retail.
Whitney, John, 163 Buena Vista st., retail.
Wilkins, John G., 122 W. Ohio st., retail.
Whitehead, J. G., 504 Arlington ave., retail.
Weight, E. J., 1419 Fremont st., retail.
Williams Paper Co., The, Brighton road, retail.
Young, M. A., 1228 Federal st., retail.
Young, H. E., 140 Brighton road, retail.
Zurelis, A., 2125 Perrysville ave., retail.

THIRD WARD, ALLEGHENY.

Aufderhide, 617 Second st., retail.
Anderson, G. A., 130 James st., retail.
Aikin, J., 809 Middle st., retail.
Arnold, Max, 1713 Third st., retail.
Allegheny Merchandise Co., 820 E. Ohio, r. t.
Arnheim, M., 704 E. Ohio st., retail.
Anderson, A. C., 2 E. North ave., retail.
Artman, L., 120 Sandusky st., retail.
Baetz, M., 809 Chestnut st., retail.
Bauer, Mrs. J. K., 922 Chestnut st., retail.
Bickboeller, E., 529 Third st., retail.
Boden, Sam, 1310 James st., retail.
Black, J. S., 921 James st., retail.
Braunigan, Wm., 128 Henderson st., retail.
Beckfield, C. F., 1110 Federal st., retail.
Bolinger, John, Madison ave., retail.
Black, Louis, 800 East st., retail.
Bruner, C., 905 East st., retail.
Berger, Miss S., 819 East st., retail.
Burkhardt, R., 916 East st., retail.
Burgunder, Frank, 706 East st., retail.
Beckert, F., 500 E. Ohio st., retail.
Bernhardt & Bro., J., 112 E. Ohio st., retail.
Bernhardt, John, 114 E. Ohio st., retail.
Berberich, J. H., 622 E. Ohio st., retail.
Bauer, J. J., 728 E. Ohio st., retail.
Beilstein, H., 326 E. Ohio st., retail.
Buehl, Christ., 848 E. Ohio st., retail.
Butler, P. H., 865 E. Ohio st., retail.
Brosi, C. J., 639 E. Ohio st., retail.
Beckert & Co., C., 218 E. Ohio st., retail.
Beckert & Co., C., 218 E. Ohio st., wholesale.
Beckfield, J. H., 710 E. Diamond, broker.
Crockett, W. J., 21 Fountain st., retail.
Cutler, Chas. C., 705 East st., retail.
Clark, W., 200 Hemlock st., retail.
Cambes, P., 202 Hemlock st., retail.
Cartwright, R. W., 903 Federal st., retail.
Curtis, E. S., 820 Federal st., retail.
Cameron & Trumbell, 200 E. Ohio st., retail.
Carlisle, Wm., 1024 E. Ohio st., retail.
Crescent Pharmacy, The, 426 E. Ohio st., r. t.
Campbell, Robt., 304 E. Ohio st., eating house.
Daker, F., 1106 Federal st., retail.
Davis, W. W., 122 E. Ohio st., retail.
Doyle, J. P., 212 Hemlock st., retail.
Dyer, C., 1450 Loraine st., retail.
Doide, D. C., 410 First st., retail.
Danaria, L., 1008 Madison st., retail.
Dietrich, Mrs. B., 804 Congress st., retail.
Dyer & Co., 110 E. Ohio st., retail.
Dyer & Co., 110 E. Ohio st., retail.
Egger Pharmacy Co., 903 E. Ohio st., retail.
Eichenlaub, L., 920 E. Ohio st., retail.
Eisenbeis & Co., 212 E. Ohio st., retail.
East, J. M., 206 E. Ohio st., retail.
Ehrhardt, Geo., 814 East st., retail.
Edgar, Sam, 1222 Federal st., retail.
Espien, V. & E., 1820 Federal st., retail.
Enfield, Frank J., 410 E. North st., retail.
Eldenmiller, Adam, 500 First st., retail.
Eiffler, K., 853 Third st., retail.
Ebbert, J. G., 711 Union ave., retail.
Fox, R., 870 E. Ohio st., retail.
Friendship Butter Co., 919 E. Ohio st., retail.
Faulsber, C. F., 1100 East st., retail.
Fisher, William, 805 East st., retail.
Feldheimer, John, 825 Congress st., retail.
Five Bros., 1313 Federal st., retail.
Fogel, J. L., 1210 Federal st., retail.
Freund, L., 1226 Sandusky st., retail.
Flamck, John, 1027 Percy st., retail.
Feichmann, W., Chestnut & Pike sts., retail.
Fahrenbach, Chas., 910 Chestnut st., retail.
Green, Val., 110 Hemlock st., retail.
Guodike, August, 424 Second st., retail.
Gfrever, K., 824 Middle st., retail.
Geirstbrein, L., 911 Chestnut st., retail.
Grodine & Co., 516 E. Ohio st., retail.
Herzberg, Wm., 804 E. Ohio st., retail.
Heim, C., 1010 East st., retail.
Hoss, K., 1320 East st., retail.
Huber, F. S., 900 Madison ave., retail.
Hartshorn, E. S., 914 Madison ave., retail.
Hill & Son, J., 721 Madison ave., retail.
Herr, A. B., 804 Madison ave., retail.
Hock, C., 811 Madison ave., retail.
Helfrick, Jos., 617 Chestnut st., retail.
Heiber, Fred, 1004 Chestnut st., retail.
Hoffman, Mary, 814 Middle st., retail.
Hinkel, F. C., 601 First st., retail.
Hartung, Mrs. L., 536 First st., retail.
Heydenriech, Fred, 924 James st., retail.
Harley, G. A., 925 James st., retail.
Holmes, H., 923 Chestnut st., retail.
Hartinuss, Mrs., 37 Fountain st., retail.
Heyne, C., 7 E. Monterey st., retail.
Hartman, F. W., 830 E. Ohio st., retail.
Himer, J., 532 E. Ohio st., retail.
Herrick, J., 628 E. Ohio st., retail.
Holdermann, Chas., 814 E. Ohio st., retail.
Hollander, D., 844 E. Ohio st., retail.
Hascon, Powell, 1028 E. Ohio st., retail.
Hanna, C. R., 700 E. Ohio st., retail.
Hock, M. J., 810 E. Ohio st., retail.
Herman, E., 718 E. Ohio st., retail.
Hopkins, D. P., 813 Federal st., retail.
Horst, Chas., 710 E. Diamond, retail.
Harter, Jos., 838 E. Ohio st., broker.
Joos, Phil, 828 Third st., retail.
Kopp & Ahlers Lumber Co., 827 E. Ohio st., r. t.
Katten, L., 120 E. Ohio st., retail.
Keystone Credit Co., 534 E. Ohio st., retail.
Kohnfeider, Patz, 606 E. Ohio st., retail.
Kalb, M., 724 E. Ohio st., retail.
Krome, F., 812 E. Ohio st., retail.
Kissner, Mrs. E., 537 Third st., retail.
Kountz, P. H., 536 Third st., retail.
Klinger, H., 511 Third st., retail.
Kampus, Chas., 520 First st., retail.
Knappe Bros., 420 First st., retail.
Kirchner, C., 810 Chestnut st., retail.
Kenzig, J. F., 920 Chestnut st., retail.
Kenny & Co., C. D., 802 Federal st., retail.
Kenny & Co., 802 Federal st., wholesale.
Kellner, C., 635 Second st., wholesale.
Kellner, C., 635 Second st., retail.
Lounge, D. S., 1310 Loraine st., retail.
Lies, R., 910 James st., retail.
Lawrence, August, 904 East st., retail.
Legariata, Jos., 816 East st., retail.
Ley & Geiselhart, 816 E. Ohio st., retail.
Lilinkamp, H., 821 Chestnut st., retail.
Loeffler, A., 918 Madison st., retail.
Limberg, C., 630 Second st., retail.
Loeffler, Peter, 816 E. Ohio st., retail.
Levy, A., 846 E. Ohio st., retail.
Lorenzo, S., 528 E. Ohio st., retail.
Lorenzo, S., 402¼ E. Ohio st., retail.
Limberg, C., 868 E. Ohio st., retail.
Lutz, G. W., 718 Madison st., retail.
Lichter & Bros., A., 502 E. Ohio st., retail.
Ley Bros., 512 E. Ohio st., retail.
Lang, Wm., E. Ohio st., broker.
Miller, F. A., 310 Hemlock st., retail.
Martin, A., 210 Hemlock st., retail.
Maggery, J., 3 Fountain st., retail.
Marx, M., First st., retail.
Muth, Geo., 519 Second st., retail.
Miller, Chris, 624 Third st., retail.
Milleman, W. P., 711 Madison st., retail.
Mondus, S., 802 Chestnut st., retail.
Miller, E. B., 800 Federal st., retail.
Maier, H., 914 Federal st., retail.
Marshall, S. L., 822 Federal st., retail.
Miller & Douglass, 826 Federal st., retail.
Mucker, H. W., 416 E. Ohio st., retail.
Maire, F., 530 E. Ohio st., retail.
Mangold Bros., 814 E. Ohio st., retail.
Melser & Fleischel, 806 E. Ohio st., retail.
Melbrath & Fisher, J. A., 610 E. Ohio st., r. t.
Moon, J. W., 542 E. Ohio st., retail.
Morrow, John T., 862 E. Ohio st., retail.
Moeges, John, 1214 East st., retail.
Moeges, John, 1214 East st., wholesale.
Miller & Douglass, 826 Federal st., wholesale.
Miller, Andy, 612 E. Ohio st., eating house.
McKaig, James, 220 E. Ohio st., retail.
McClinchie, A., 807 Sandusky st., retail.
Natali, S., 420 E. Ohio st., retail.
Noah, S. J., 221 Hemlock st., retail.
Neff, H. L., First & James sts., retail.
Naumann, A., 628 Second st., retail.
Nieb, William, 807 Madison ave., retail.
Ommert, Peter, 104 E. Ohio st., retail.
Peters, F., 624 E. Ohio st., retail.
Pague, James, 900 Federal st., retail.
Phillips, S. H., 504 First st., retail.
Peter, Peter, 92 Chestnut st., retail.
Perrott, H. C., 107 N. Diamond, retail.
Quass, Miss Annie, 85 Madison ave., retail.
Richter, F., 909 East st., retail.
Reigzenstein, Chas., 604 Federal st., retail.
Renvers & Flechsig, 814 Federal st., retail.
Ross & Co., G., 910 Federal st., retail.
Ritzel, Edward, 914 Chestnut st., retail.
Rorumel, John A., 1108 Madison st., retail.
Roessing, C., 925 Madison st., retail.
Rosey, Rauby, 809 Madison st., retail.
Rhein & Fortenbacher, 533 E. Ohio st., retail.
Ruhl, Chris, 822 E. Ohio st., retail.
Raehn & Co., 514 E. Ohio st., retail.
Rieb, Louis F., 116 E. Ohio st., retail.
Rosenbloom, Louis, 804 E. Ohio st., retail.
Stewart, Mrs. J., 500 E. North ave., retail.
Strubie, H. W., North & Middle sts., retail.
Stock, Geo. A., 724 First st., retail.
Schmidt, Rudolf, 1007 James st., retail.
Schnettinger, John, 631 Second st., retail.
Staidet, M., 708 Middle st., retail.
Schweining, J., 914 James st., retail.
Schmidt, A. A., 824 James st., retail.
Smith & Son, E. J., 14 N. Diamond, retail.
Schulze & Emanuel, 73 Third st., retail.
Summer, W. A., 713 North ave., retail.
Suttler, L., 1014 Madison ave., retail.
Steiner, E., 1006 Madison ave., retail.
Suck, M., 903 Madison ave., retail.
Schillinger, Geo., 843 Pike st., retail.
Schriener, P. H., 800 Pike st., retail.
Stelder, C., 800 Chestnut st., retail.
Sauer, V. W. & Co., 504 Chestnut st., retail.
Steinmetz, Frank, 901 Chestnut st., retail.
Speckmeyer, K., 909 Chestnut st., retail.
Stevenson, R. J., 912 Federal st., retail.
Stevenson, S. & M. E., 1214 Federal st., retail.
Saller's Pharmacy, 904 East st., retail.
Steurtz, C., 131 East st., retail.
Schuppert, C., 1008 East st., retail.
Schuppert, H., 932 East st., retail.
Schlegell, M., 831 Third st., retail.
Stockman, H., 608 E. Ohio st., retail.
Schersinger, C. S., 518 E. Ohio st., retail.
Schellhaus & Son, 622 E. Ohio st., retail.
Schmidt, G. B., 709 E. Ohio st., retail.
Schellhaus & Struss, 712 E. Ohio st., retail.
Schulte, Edward, 850 E. Ohio st., retail.
Sagorl, Frank, 858 E. Ohio st., retail.
Sulzer Sons, John H., 806 E. Ohio st., retail.
Staiger, Wm. J., 806 E. Ohio st., retail.
Staiger, Wm. J., 806 E. Ohio st., wholesale.
Schaefer, Geo., 818 E. Ohio st., b. and p.
Todd, E. J., 915 Madison ave., retail.
Tony, Leo, 911 James st., retail.
Thomas & Co., 100 E. Ohio st., retail.
Uttenweiler, F., 1202 Madison ave., retail.
Union Cash Grocery Co., 118 E. Ohio st., r. t.
Vogle, F. G., 422 First st., retail.
Vogler, Jno., 825 E. Diamond, retail.
Vey, Annie, 1000 Chestnut st., retail.
Venerka, Jno., 1014 E. Ohio st., retail.
Vogle, Edward, 724 E. Diamond, broker.
Weinberg, M., 1204 East st., retail.
Weag, V., 718 East st., retail.
Wichner, Andrew, 1302 East st., retail.
Wall, C., 1217 East st., retail.
Wacker, S., 710 East st., retail.
Wey Bros., 707 Middle st., retail.
Westerman, H. J., 818 Federal st., retail.
Wingerson, G. A., 509 Federal st., retail.
Welsch, B. P., Federal st., retail.
Weldner, A., 858 Parry st., retail.
Weber, Mary, 828 Madison ave., retail.
Walter & Co., Wm. G., 424 E. Ohio st., retail.
Wagener, F., 804 E. Ohio st., retail.
Wacht, A., 602 E. Ohio st., retail.
Wyssaier, J. F., 720 E. Ohio st., retail.
William & Son, T. A., 830 E. Ohio st., retail.
Wehrle, A., 702 E. Ohio st., retail.
Wissman, Gottlieb, 410 E. Ohio st., retail.
White, B., 219 E. Ohio st., retail.
Waechters, Wm., 716 E. Ohio st., retail.
Walters, W. H., 712 E. Diamond, broker.
Zies, C., 712 E. Diamond, broker.
Zehnder, H., 903 James st., retail.
Ziegenhine, Wm., 232 E. Ohio st., retail.

FOURTH WARD, ALLEGHENY.

Arend, J. F., 33 market house, retail.
Ambeacher, Jno., 115 Anderson st., retail.
Ashby, Geo., 204 Federal st., retail.
Anthony Bros., 131 E. Ohio st., retail.
Aronson, E., 849 E. Ohio st., retail.
Alexander, J. C., 707 E. Ohio st., retail.
Antonopios Bros., 803 E. Ohio st., retail.
Antonopios Bros., 421 E. Ohio st., retail.
Anti-Trust Ice Co., 918 E. Ohio st., retail.
Artzberger, Geo., 417 E. Ohio st., retail.
Artzberger, Geo., 417 E. Ohio st., wholesale.
Armour & Co., Anderson st., wholesale.
Armstrong, Henry W., 218 Federal st., broker.
Baier, Fred, 620 E. Diamond st., retail.
Baler, Fred, 620 E. Diamond st., retail.
Brown & Co., 207 Sandusky st., retail.
Barker, W. E., 824 Main st., retail.
Balso, Philip, 603 Madison ave., retail.
Baur, C. M., 207 Chestnut st., retail.
Born, Jno., 405 Chestnut st., retail.
Bastyr, H., 501 Chestnut st., retail.
Becker, H. A., 601 E. Ohio st., retail.
Berman, L. G., 827 E. Ohio st., retail.
Beckfield, F. H., 825 E. Ohio st., retail.
Beilstein, Chas., 807 E. Ohio st., retail.
Block, B. M., 200 Federal st., retail.
Buckman & Co., 6 Federal st., retail.
Braun, Henry, 300 Federal st., retail.
Bukn, Jos., 302 Federal st., retail.
Bergenbrau, Mrs. K., 98 market house, retail.
Behring, Mrs. L. A., 8 market house, retail.
Bollae, T. W., 15 market house, retail.
Born, Jno. A., 20 market house, retail.
Braun, A., 193 market house, retail.
Braun, Wm., 77 market house, retail.
Battaglia, V., 57 market house, retail.
Blumenschein, Louis, 31 market house, retail.
Barranti, August, 163 market house, retail.
Britenbaugh & Bro., F., 175 market house, r. t.
Breining & Son, C., 15 market house, retail.
Bader, Wm., 29 market house, retail.
Berger, Geo. J., 39 market house, retail.
Burry, W. C., 222 market house, retail.
Buchanan, Geo., 114 Anderson st., retail.
Buchanan, Geo., 114 Anderson st., eating house.
Brisbine, A., 618 E. Diamond st., eating house.
Benny, Mrs. R. R., 236 Isabella st., e. h.
Blum, Chas., 12 Federal st., broker.
Beckfield, W. J., 12 Federal st., broker.
Connelly, Thos. A., 18 E. Park way, retail.
Cratty, J. H., 200 Madison ave., retail.
Crockett, Robt., 402 E. Lacock st., retail.
Catarano, Joe., 123 Market house, retail.
Caterino, Jno., 74 market house, retail.
Conlon, M., 225 market house, retail.
Counis, Peter, 84 market house, retail.
Catalano, Mike, 67 market house, retail.
Cuneo, J. C., 29 market house, retail.
Catanvaro, S., 43 market house, retail.
Cavagnaro, M., 17 market house, retail.
Chussitt, Jacob, 848 E. Ohio st., retail.
Catalano, N., 831 E. Ohio st., retail.
Catalano, N., 825 E. Ohio st., retail.
Carlyle, Mrs. S., 513 E. Ohio st., retail.
Carbey Millinery Co., 409 E. Ohio st., retail.
Connor, Saml., 215 E. Ohio st., retail.
Colker, J., 431 market house, retail.
Colker, C., 108 Federal st., retail.
Chessman Optical Co., Ltd., 202 Federal st., retail.
Cameron Bros., 516 Federal st., retail.
Carlin Machy. and Sup. Co., 105 E. Lacock st., retail.
Carlin Machy. and Sup. Co., 105 E. Lacock st., wholesale.
Crutchfield & Norfolk, 19 S. Diamond st., w. s.
Cunningham, M. J., 222 Federal st., retail.
Cunningham, M. J., 222 Federal st., e. h.
Dalzell, Thos., 22 E. Lacock st., retail.
Decker Poultry Co., 16 E. Park way, retail.
Diroll, Maggie, 307 Sandusky st., retail.
Drummond, Robt., 541 Main st., retail.
Dougherty, Mrs. J. R., 806 Liberty st., retail.
Deeds, A. H., 401 Chestnut st., retail.
Deno, Jas., 205 Chestnut st., retail.
Deiuki, Jas., 504 Chestnut st., retail.
Donaldson, T. B., 32 E. Lacock st., retail.
Davis & Co., Geo. W., 512 Federal st., retail.
Deitz, Adam, 109 E. Ohio st., retail.
Davis, J. K., 105 E. Ohio st., retail.
Doernberger, Mrs. J. P., 837 E. Ohio st., r. t.
Daum & Helm, 623 E. Ohio st., retail.
Danver, H., 52 market house, retail.
Delest, Jno., 128 market house, retail.
Diener, Lawrence, 231 market house, retail.
Dodds, Jno., 225 market house, retail.
Dellenbach, E. H., 8 market house, retail.
Dauber, Phillip, 163 market house, retail.
Dolde, W. F., 203 market house, retail.
Dollman, J. O., 2 market house, retail.
Dornzaun, Leo., 324 Federal st., retail.
Dornzaun, Leo, 324 Federal st., wholesale.
Day & Co., 604 E. Diamond st., wholesale.
Duncan & Porter Co., 212 Anderson st., w. s.
Dalzell, Thomas, 22 E. Lacock st., broker.
Ede, Geo. H., 609 E. Ohio st., retail.
Ehrensing, H., 219 E. Ohio st., retail.
Eggers, T. H., 541 E. Ohio st., retail.
Esser Bros., 608 E. Ohio st., retail.
Ebert & Co., J. C., 107 E. Ohio st., retail.
Ehlers & Co., 408 Chestnut st., retail.
Eckert, Geo. P., 43 market house, retail.
Eicker, J., 180 market house, retail.
Enger, Jos., 154 market house, retail.
Emrich, Chas. E., 66 market house, retail.
Ehrheardt, J., 64 market house, retail.
Ellison, Jas. G., 68 market house, retail.
Eckert, Chas., 1 market house, retail.
Engel, Mrs., 60 market house, retail.
Eckert, Thos. W., 137 market house, retail.
Fisher, W., 145 market house, retail.
Freund, A. G., 47 market house, retail.
Faulk & Sons, R., 168 market house, retail.
Foster, Mrs. W., 114 Federal st., retail.
Fehr & Woodburn, 14 Federal st., retail.
Frey, Theo., 410 Federal st., retail.
Fire Extinguisher and Supply Co., 208 Federal st., retail.
Fussenger, Chas., 607 E. Ohio st., retail.
Fielding, Jno., 511 E. Ohio st., retail.
Faulder, I. T., 425 E. Ohio st., retail.
Feunick, H. E., 423 E. Ohio st., retail.
Fabber, A. L., 502 Diamond st., retail.
Faust, Thos., 408 E. Lacock st., retail.
Forsythe, S. J. and E. M., 201 E. Lacock st., retail.
Floyd, Jno. A., 311 E. Robinson st., retail.
Furlong, Jas., 509 Madison ave., retail.
Frantz, Chas., 121 Madison ave., retail.
Frantz, Jos., 121 Madison ave., retail.
Faulhaber Co., J. H., 406 Chestnut st., w. s.
Federal Realty Co., 422 Federal st., broker.
Flechsig, Robt., 28 S. Diamond st., broker.
Grapp & Co., G. F., 302 Federal st., retail.
Great A. & P. Tea Co., 508 Federal st., retail.
Gerlock, C., 234 market house, retail.
Graff, Jos. W., 52 market house, retail.
Gallagher, J., 60 market house, retail.
Gavin, Jas., 34 market house, retail.
Geitz, Jno. C., 73 market house, retail.
Gallagher Bros., 10 market house, retail.
Gambogi, C., 47 market house, retail.
Gibbs, Geo., 23 market house, retail.
Gehringer, Mary, 132 market house, retail.
Gibson, J. E., 199 market house, retail.
Grater, F., 171 market house, retail.
Gibb & Son, J. F., 210 market house, retail.
Geissinger, D. F., 823 E. Ohio st., retail.
Goldstein, Saml., 825 E. Ohio st., retail.
Gorfinkell, L., 731 E. Ohio st., retail.
Gerstbrein, Otto, 423 E. Ohio st., retail.
Grater, Fred, 941 E. Ohio st., retail.
Gilchrists Sons, J. M., 122 Anderson st., retail.
Goettman, O. J., [illegible] Liberty st., retail.
Gross, H. J., 619 Chestnut st., retail.
Gregory, F., 409 Chestnut st., retail.
Grant, Annie, 816 Liberty st., retail.
Ginnaschi, Fik, Allghy. and 9th st. bridge, r. t.
Gordon, M., 119 Anderson st., retail.
Geitz, Jr., Geo. J., 219 Anderson st., retail.
Grand Union Tea Co., 522 Federal st., retail.
Grand Union Tea Co., 522 Federal st., w. s.
Hoag, L. V., 15 E. Lacock st., retail.
Hart, W. J., 20 E. Robinson st., retail.
Hinds, M. J., 404 Federal st., retail.
Heron, Elizabeth, 608 Cedar ave., retail.
Hoffman, Jacob, 200 Chestnut st., retail.
Harper, Geo., 515 E. Robinson st., retail.
Hasley Bros., 825 S. Canal st., retail.
Hirning, Geo., 601 Madison ave., retail.
Hoffman, Louis, 303 Chestnut st., retail.
Hildebrand, Mrs. K., 80 Diamond market, r. t.
Hassley, Fred, 79 market house, retail.
Hoffman, Annie, 119 market house, retail.
Heizman, Francis, 45 market house, retail.
Haag, Mary, 56 market house, retail.
Heil, Otto, 28 market house, retail.
Hoffner, Geo., 87 market house, retail.
Herchenroether, H. A., 3 market house, retail.
Heil, C. F., 11 market house, retail.
Huston, W. W., 153 market house, retail.
Hinkel, Chas., 188 market house, retail.
Huss, Mrs. M., 165 market house, retail.
Hayes, J. J., 183 market house, retail.
Houston, Jno., 178 market house, retail.
Hook, Jno., 88 market house, retail.
Hahn, Jno., 38 market house, retail.
Hoover, C. G., 98 market house, retail.
Hess, A. J., 901 E. Ohio st., retail.
Horovitz Bros., 427 E. Ohio st., retail.
Horrocks, Jas., 213 E. Ohio st., retail.
Hirsch Drygoods Co., 118 E. Ohio st., retail.
Held, H. E., 117 E. Ohio st., retail.
Heineman, O. E., 435 E. Ohio st., retail.
Hollander & Sons, D., 418 E. Ohio st., retail.
Hock, Chas. H., 519 E. Ohio st., retail.
Hein, C. H., 535 E. Ohio st., retail.
Herman & Son, Jno. A., 202 E. Ohio st., retail.
Herman & Son, Jno. A., 256 E. Ohio st., w. s.
Hanny & Co., T. L., 14 E. Park way, w. s.
Hays, Dennis, 35 E. Diamond st., w. s.
Harkins, Frank, 19 McClure st., broker.
Hackman & Lockman, 409 Federal st., broker.
Ittel, P. H., 1023 E. Ohio st., retail.
Ihsen, T. and L., 503 E. Ohio st., retail.
Jones, R. D., 30 E. Lacock st., retail.
Jockel, Casper, River and Madison ave., retail.
James Enoch, 5 market house, retail.
Jones Drygoods Co., 712 E. Ohio st., retail.
Janda, T. J., 1017 E. Ohio st., retail.
Jones, J. H., 712 E. Lacock st., wholesale.
Jeremy, A. H., market house, eating house.
Klages, L., 503 Chestnut st., retail.
Krome, Frank, 403 Chestnut st., retail.
Klineman, B., 218 Madison ave., retail.
Klages, W. A., 731 Liberty st., retail.
Kuhl & Co., 621 E. Ohio st., retail.
Krey, Mrs. H., 333 E. Ohio st., retail.
Kobler, Louisa, 30 market house, retail.
Korenes, Antonio, 229 market house, retail.
Kallianos, Philip, 82 market house, retail.
Kutscher, W. S., 46 market house, retail.
Kress, Geo., 16 market house, retail.
Knoedinger, M., 45 market house, retail.
Kallish, [illegible], 143 market house, retail.
Kerr, Jas., 224 market house, retail.
Knecht & Lend, 140 market house, retail.
Kee, Sam, 16 E. Lacock st., eating house.
Lerach, Mrs. E., 201 Chestnut st., retail.
Liebel, G. P., 617 Chestnut st., retail.
Linderman, E. J., 1107 E. Ohio st., retail.
Leo, Jos., 837 E. Ohio st., retail.
Leo, Jos., 847 E. Ohio st., retail.
Lohmeyer, H. W., 821 E. Ohio st., retail.
Lohrey, Henry, 50 market house, retail.
Ludwig, Gustav and J. W., 208 market house, retail.
Levanda, S. C., 44 market house, retail.
Liety, Geo. P., 13 market house, retail.
Lutz, Louisa, 159 market house, retail.
Luchsinger, E., 161 market house, retail.
Luckie, Hilda, 182 market house, retail.
Ludwig, E. C., market house, retail.
Leech, David, 9 market house, retail.
Long, Henry J., 510 Sandusky st., retail.
Lerza, Fred, 218 Anderson st., retail.
Lentz, Peter F., 342 Main st., retail.
Langhorst, H., 614 Liberty st., retail.
Lautner Hardware Co., 721 E. Ohio st., r. t.
Lautner Hardware Co., 721 E. Ohio st., w. s.
Lange, W. P., 219 Church ave., wholesale.
Lee, Yon, 220 Anderson st., eating house.
Low, Man Fong, 16 E. Robinson st., e. h.
Lee, Jim, Sandusky and Lacock sts., e. h.
Moe, Sophia, 336 Main st., retail.
Malich, M., 843 Main st., retail.
Muin, Margaret, 829 Main st., retail.
Minner, H. F., 823 Main st., retail.
Marx, John, 819 Main st., retail.
Martin, Jos., 209 E. Lacock st., retail.
Miller Grocery Co., 524 Federal st., retail.
Moore, Wm. D., 101 E. Robinson st., retail.
Moore, Wm. D., 101 E. Robinson st., w. s.
Matthews, C. V., 301 E. Robinson st., retail.
Mendel, Louis, 405 E. Ohio st., retail.
Maser, H., 835 E. Ohio st., retail.
Maiser, M. A., 727 E. Ohio st., retail.
Moore, M. A., 833 E. Ohio st., retail.
Meyer & Sons, H. H., 533 E. Ohio st., retail.
Moser, Mrs. T., 829 E. Ohio st., retail.
Mendel, H. C., 407 E. Ohio st., retail.
Myer & Co., G. E., 207 E. Ohio st., retail.
Moore, W. H., 705 E. Ohio st., retail.
Morgan, F. E., 19 market house, retail.
Malsch, Wm., 5 market house, retail.
Mencl, M., 110 market house, retail.
Markman, Fred, 109 market house, retail.
Martin, John, 112 market house, retail.
Muzzio, John, 92 market house, retail.
Mutzig, C. C., 42 market house, retail.
Mutzig, C. W., 32 market house, retail.
Mehring, H. C., 67 market house, retail.
Mason, J. A., 37 market house, retail.
Maddox, W. H., 189 market house, retail.
Martin, J. R., 201 market house, retail.
Miller Grocery Co., 129 market house, retail.
Murray, Robt., 85 market house, retail.
Miller, J. W., 611 Chestnut st., retail.
Mulsaix, J., 305 Chestnut st., retail.
Martino, Antonio, 302 Chestnut st., retail.
Marloff, Louis, 500 Chestnut st., retail.
Morris & Co., Nelson, Church ave., wholesale.
Maskin, E., 15 Church ave., wholesale.
Murray Bros., 20 E. Lacock st., wholesale.
Meighan & Shannon, 112 Federal st., bkrs.
Mendel & Co., H. C., 407 E. Ohio st., bkrs.
McBride Bros., Federal and S. Diamond sts., eating house.
McCreery, D. L., 809 E. Ohio st., retail.
McCutcheon Bros., 89 market house, retail.
McGinn, T., 320 Federal st., retail.
McCutcheon, Thos., 518 Federal st., retail.
McCrorey & Co., J. G., 304 Federal st., r. t.
McBride, H. J., Federal and E. Ohio sts., r. t.
McClelland, Jas. R., 216 Federal st., retail.
Newhouse, Chas., 1013 E. Ohio st., retail.
Niehaus, J. F., 412 Federal st., retail.
Navokosky, Frank, 309 Chestnut st., retail.
Negley, T. N., 213 Anderson st., retail.
Nardina, Stela, 173 market house, retail.
Niederest, Lizzie, 116 market house, retail.
Noon, D. L., 906 Federal st., billiards and pool.
Odie, M., 613 E. Ohio st., retail.
Ogden, H., 200 Anderson st., retail.

Bothwell, L., 1822 Western ave., retail.
Connor, Jas., 1243 Rebecca st., retail.
Carson, Wm., 1326 Rebecca st., retail.
Carter, W. T., 1215 Beaver ave., retail.
Craft, M., 1404 Beaver ave., retail.
Crawford, Wm. M., 1406 Western ave., retail.
Clark, M. J., 1225 Sheffield st., retail.
Clark, M. J., 1225 Sheffield st., wholesale.
Davis, M. and A., 1318 Rebecca st., retail.
Ellison's Fur Exchange, 1401 Beaver ave., retail.
Esplen, Wm., 1125 Beaver ave., retail.
Esplen, Wm., 1125 Beaver ave., wholesale.
Frye, Henry, 1224 Pennsylvania ave., retail.
Flynn, Hugh, 1012 Pennsylvania ave., retail.
Fried, Chas., 1418 Beaver ave., retail.
French, D., 1029 Beaver ave., retail.
Greaves, W. R., 1714 Rebecca st., retail.
Gray, P. J., 1231 Pennsylvania ave., retail.
Glasser, Jacob, 1229 Pennsylvania ave., retail.
Grove, C. J., 1124 Beaver ave., retail.
Gillespie, M., 1279 Ridge st., retail.
Gallagher, C. W., 1229 Sheffield st., retail.
Goessler, Eugene, 809 Chartiers st., retail.
Hamill, W. J., 1429 Rebecca st., retail.
Hood, S. C., 1016 Rebecca st., retail.
Hill, Mary Ann, 1621 Rebecca st., retail.
Hay, Hugh M., Ridge & Rebecca sts., retail.
Hebbron, D., 1412 Beaver ave., retail.
Hughes, Geo. W., 1409 Beaver ave., retail.
Heuring Bros., 1300 Beaver ave., retail.
Hammer, Geo., 1202 Beaver ave., retail.
Howell, Jas. L., Manhattan & Franklin sts., retail.
Hess, Geo., Jr., Fulton & Penna. ave., retail.
Jackson, Jno., 1600 Chartiers st., retail.
Krell, D., 1329 Rebecca st., retail.
Kress, Jno. A., 1725 Pennsylvania ave., retail.
Kennedy, Mrs. A., 1131 Penna. ave., retail.
King, Mary N., 1415 Beaver ave., retail.
Knodel, W. F., 1225 Sheffield st., retail.
Kalisky, Sam'l, Chartiers & Western, retail.
Kennedy, J. F., 1308 Fayette st., retail.
Lockhart, A. J., 1233 Rebecca st., retail.
Lee, Wm. G., 1307 Rebecca st., retail.
Leonard, Tony, 1204 Beaver ave., retail.
Lukas, Con., 909 Manhattan st., retail.
Latimer, C. A., 914 Chartiers st., retail.
Laber, Tillie, 841 Manhattan st., retail.
Linn, O. C., 1202 Pennsylvania ave., retail.

Blattner, Lawrence, 1241 Franklin st., broker.
Blattner, Lawrence, 1241 Franklin st., auct.
Campbell, C. C., 1086 Market st., retail.
Carlisle, C. E., Chartiers st., retail.
Concelman, J. L., 1301 Juniata st., retail.
Crawford, Mary, 1236 Juniata st., retail.
Cook, E. C., 1220 Juniata st., broker.
Doell & Conner, 40 California ave., retail.
Dice, Wm., 2000 Beaver ave., retail.
Dunn, Jas. A., 1611 Beaver ave., retail.
Douglass, Jas., 1821 Beaver ave., retail.
Dunbar Furn. Co., 1700 Beaver ave., retail.
Economy Supply Co., 1620 Beaver ave., retail.
Eckert & Co., T. W., 1123 Beaver ave., retail.
Eaton, J. C., 1301 Sedgwick st., retail.
Eisenbeiser, L. A., 1201 Washington ave., r. t.
Ehrhardt, Mrs. Jno., 1333 Juniata st., retail.
Fassbinder, Chas., 1206 Washington ave., r. t.
Fuchs, M. A., 1714 Beaver ave., retail.
Freshkorn, Geo. F., 1618 Beaver ave., retail.
Gray, H., 52 California ave., retail.
Gruber, E., 1285 Juniata st., retail.
Goetz, Harry H., 28 California ave., retail.
Geyer, Fred, 1922 Beaver ave., retail.
Giovengo, Tony, 1735 Beaver ave., retail.
Grasse, Jr., C. A., 1728 Beaver ave., retail.
Gressel, Chas. A., 1800 Beaver ave., retail.
Giovengo, Jno., 1500 Beaver ave., retail.
Glanz, Isaac, 1815 Beaver ave., retail.
Haug, Chas., 1302 Manhattan st., retail.
Hahn, Adam, 1318 Sedgwick st., retail.
Heddaeus & Stumpf, 1319 Market st., retail.
Hays & Sefton & Co., 2020 Chartiers st., retail.
Hach, Nick, cor. Island and Knox sts., retail.
Heuring, H., 1201 St. Clair Ter., retail.
Horst, H. M., 1300 Washington ave., retail.
Hirsh, D., 2034 Beaver ave., retail.
Happ, Chas., 1528 Beaver ave., retail.
Hollar, J. L., 1313 Beaver ave., retail.
Harris, W. H., 1609 Beaver ave., retail.
Haertel, Theo., 2022 Beaver ave., retail.
Hughes, Wm., 1733 Beaver ave., retail.
Henry, Thos. W., 1804 Beaver ave., retail.
Hill, Mary L., 1708½ Beaver ave., retail.
Irwin, Lizzie, 1802 Beaver ave., retail.
Jacobs, Anthony, 1245 Franklin st., retail.
Jones & Co., Sedgwick and Franklin st., r. t.
John, B., 1820 Manhattan st., retail.
Jackson, A., 1326 Adams st., retail.
Jones, R. B., 2003 Beaver ave., retail.
Kaiser, Jno., 1308 Franklin st., retail.
Kelly, C. M., 1401 Washington ave., retail.
Kettering & Ashton, 1903 Chartiers st., retail.
Kirkbride, Chas. E., 2004 Chartiers st., retail.
Kelly, Jno., 2212 Beaver ave., retail.
Kiefer, Chas. J., 1919 Beaver ave., retail.
Kastner, J. & G., 1902 Beaver ave., retail.
Kemmer & Son, C., 1706 Beaver ave., retail.
Knoblach, J., 1823 Beaver ave., retail.
Kaufman, J. G., 1826 Beaver ave., retail.
Klein & Co., C., 1816 Beaver ave., retail.
Klein & Co., C., 1816 Beaver ave., wholesale.
Kohler & Evans, 1922 Beaver ave., retail.
Kohler & Evans, 1922 Beaver ave., wholesale.
Le Grand, Chas., 58 California ave., retail.
Littell, Jas., 1560 Brady st., retail.
Leech, M. H., 1229 Franklin st., retail.
Lewis, B., Manhattan st., retail.
Laux, W. G., 1650 Manhattan st., retail.
Lowry, Mrs. M., 1701 Beaver ave., retail.
Lessinger, J. H., 1813 Beaver ave., retail.

reenlee, H. M., market house, retail.
rooeman, M., 124 Third st., retail.
oldberg, Jos., 5 Second st., retail.
ardner, Mrs. E. L., 144 Second st., retail.
erman, Wm. J., Market st., retail.
eimlich, Jos., 123 Third st., retail.
anna & Elias, A. & E., 120 Market st., r. t.
utchison, W. A., 317 Market st., retail.
aizer Bros., Fifth and Market sts., retail.
odgson & Johnston, 158 Fourth st., w. s.
one, Jas., 236 Fifth ave., eating house.
erwick, Geo. B., 418 Walnut st., broker.
ackowitz, L., 114 Fourth ave., retail.
routz, B. H., 1 Third st., retail.
ause, Max G., 130 Third st., retail.
eiats, Jacob, 8 Second st., retail.
alchstein, Sam'l, 404 Walnut st., retail.
aplen, Mrs. H., 206½ Market st., retail.
elley, M. L., 407 Market st., retail.
aplan, Sam'l, 300 Market st., retail.
agan, A., 409 Market st., retail.
iebtig, S., 120 Second st., retail.
ebowitz, J., 222 Fourth ave., retail.
arkin & Dawson, 510 Walnut st., retail.
ysle, Geo. H., 211 Fifth ave., broker.
arkovitz, Alex., 412 Mulberry alley, retail.
ersky, Jas., 120 Fourth ave., retail.
illigan Bros., 1.2 Walnut st., retail.
ayorwitz, Max, 410 Walnut st., retail.
oskowitz, I., 226 Market st., retail.
iddeman, S., 222 Market st., retail.
axwell, Mrs. E., market house, retail.
audlovitz, S. H., 124 Market st., retail.
ay, Arthur R., 137 Fifth ave., broker.
yers, Harry, 211 Fifth ave., broker.
cCune, P. W., 218 Fifth ave., retail.
cCour, W. J., 212 Fifth ave., retail.
cKeesport Wharf Boat Co., 201 Market st., wholesale.
cCune, A. C., 413 Market st., retail.
cCune, A. C., 413 Market st., wholesale.
ehman, M. S., 229 Fifth ave., retail.
cKiss, John, 223 Fifth ave., billiards & pool.
maha Packing Co., McKeesport, Pa., w. s.
egensburger, F. J., cor. Fifth and Walnut sts., retail.
enziehausen, H. H., 236 Fifth ave., retail.
utledge, D. H., 307 Market st., wholesale.
inger Mfg. Co., The, 513 Market st., retail.
ropko, Jos., 204 Market st., retail.
tone, R. E., 414 Market st., retail.
kelly, John K., McKeesport, Pa., retail.
amuel, B., 118 Third st., retail.
wartz, B., 226 Fourth ave., retail.
erena, John & Co., Water st., retail.
unko, Jos., 131 Third st., retail.
hidel, Mrs. A., 206 Fifth ave., retail.
teckel, Maria, 212 Fifth ave., retail.
trom, Peter, 401 Market st., eating house.
tewart, Scott, 422 Walnut st., broker.
owden, W. J., 512 Market st., b. & p.
nler, Frank, 305 Market st., retail.
hite Sewing Machine Co., 515 Fifth ave., r. t.
olf & Co., Max, 202 Fifth ave., retail.
alker's Prescription Pharmacy, 116 Fifth ave., retail.
eisberger, H., 226½ Market st., retail.
hey, Thos. F., 516 Market st., retail.
eis, M., 132 Third st., retail.
eaver, John, 10 Second st., retail.
ood, D. Rush, 422 Walnut st., broker.
yant, Jos. H., 216 Fifth ave., b. & p.

SECOND WARD, M'KEESPORT.

mper, A. M., 902 Walnut st., retail.
rmstrong, J. B., 206 Sixth st., retail.
ailey, C. B., 268 Sixth st., retail.
uck Bros., 9.0 Walnut st., retail.
urkholder, Harry, 610 Walnut st., retail.
iose, J. C., 614 Walnut st., retail.
ilberstein, David, 910 Walnut st., retail.
arroll, F. J., 602 Walnut st., retail.
ainoun, A., 810 Walnut st., retail.
lark, D. L., 907 Walnut st., retail.
ngeland, Mrs. C., 320 Penny st., retail.
ox, A. B., 827 Market st., retail.
raeser, 906 Walnut st., retail.
ampson & Walrath, 628 Walnut st., retail.
ayden, J. C., 636 Walnut st., retail.
unter & Edmundson, 600 Market st., retail.
aber, Geo. H., 724 Locust st., broker.
ones & John, 611 Walnut st., broker.
ook, Peter, 604 Walnut st., broker.
ant Bros. Co., 725 Jenny Lind st., brokers.
lotz, G. H., 617 Walnut st., retail.
ains, D. W., 702 Jenny Lind st., retail.
artin, Geo. A., 701 Shaws ave., retail.
cMichael & Co., Shaws ave., retail.
cKeesport Importing Co., 601 Market st., r. t.
ational Biscuit Co., 626 Walnut st., w. s.
iegel, Chris, Shaws ave., retail.
unie, R. E., 429 Jenny Lind st., retail.
enney, C., 6 8 Market st., retail.
auber, Fred, 619 Walnut st., retail.
eintraub, Jos., 706 Walnut st., retail.
illiams, S. M., 720 Market st., retail.
eeles, Jos., 912 Walnut st., retail.

THIRD WARD, M'KEESPORT.

ook, Mrs. D., 1041 Market st., retail.
urns & Forsythe, 1107 Walnut st., retail.
uckner's Enterprise Co., 1817 Walnut, retail.
rookmire, Mrs. R., 913 Walnut st., retail.
ampbell, Jas., 914 Walnut st., retail.
ohill, S. R., 927 Walnut st., retail.
artman, Mrs. Annie, 1135 Walnut st., retail.
atanzaro & Co., S., 929 Walnut st., retail.
iete, Mrs. K., 1044 Walnut st., retail.
uke & Lysles, 1129 Walnut st., b. and p.
isher, B., 924 Jenny Lind st., retail.
ishman, S., 928 Rose st., retail.
ulton, R. C., 1363 Locust st., retail.
estor, Chas., 1037 Walnut st., retail.
ross, Jno., 1160 Jenny Lind st., retail.
itchens, Mrs. M. A., 917 Walnut st., retail.
ome Furniture Co., 922 Walnut st., retail.
ohnson, M., 1314 Jenny Lind st., retail.
ones, M. J., 1218 Walnut st., retail.
ant Bros. Co., 916 Walnut st., retail.
aughan, J. J., 1160 Walnut st., retail.
elso, Mary, 923 Jenny Lind st., retail.
lase, David, 1165 Walnut st., eating house.
oushan, 1128 Walnut st., b. and p.
eedman, N., 1100 Locust st., retail.
ang, Jno., 1046 Walnut st., retail.
ittle, N. B., 1134 Walnut st., retail.
ang, R., 1027 Walnut st., retail.
arson, C. O., 1017 Walnut st., retail.
cQuaide, Mrs. M., 1336 Jenny Lind st., r. t.
cKay, Joe, 924 Walnut st., retail.
elson, Gus W., 1125 Jenny Lind st., retail.
augle, W. B., 1246 Walnut st., retail.
aab, B., 1042 Walnut st., retail.
ill, Chas., 915 Walnut st., retail.
'Donnell, Mrs. M., 1130 Locust st., retail.
rice & Bortz, Brick alley, retail.
hiffington, J., 1128 Jenny Lind st., retail.
inger, A. J., 1117 Walnut st., retail.
ate, G. G., 826 Locust st., retail.
urner, Geo., 1219 Walnut st., retail.
homas, Jno. L., 1105 Walnut st., retail.
homas, W. H., 1001 Walnut st., retail.
owsen, Wm., 1133 Walnut st., retail.
ashington, J. W., 1033 Walnut st., retail.
eiss Bros., 919 Walnut st., retail.

FOURTH WARD, M'KEESPORT.

Aiken, F. H., 510 Locust st., eating house.
Abbott, Chas. T., Walnut st., broker.
Bangert, Henry, 325 Sixth st., retail.
Beddell & Liddon, 317 Fifth ave., retail.
Bachman, Max., 302 Fifth ave., retail.
Blattner, I. S., 547 Fifth ave., retail.
Bowman Bros., Jerome and Sheridan sts., w. s.
Campbell, A. B., 308 Fifth ave., broker.
Cypher, G. M., 506 Locust st., broker.
Conava, A., 343 Fifth ave., retail.
Campbell, Jas., 341 Fifth ave., retail.
Conova, B., 513 Locust st., retail.
Chisholm Heating & Plumbing Co., 530 St. Clair st., retail.
Cudahy Packing Co., 319 Ringold st., wholesale.
Dahlstrom & Co., G. F., 508 Locust st., brkrs.
Donavin & Ekin, 517 Walnut st., brokers.
DeHaven, Jas., 527 Locust st., retail.
Dean, W. R., 505 Locust st., retail.
Dawson, T. B., 519 Walnut st., retail.
Eureka Oil Co., 715 Fourth ave., retail.
Fawcett, W. D., Locust st., broker.
Glass, James E., 322 Locust st., broker.
Gardner, T. D., Walnut st., broker.
Gleason, W. G., 308 Fifth ave., broker.
Gleason, F. S., Fifth ave., broker.
Foster & Auld, 523 Walnut st., retail.
Firestone Bros., 340 Fourth ave., retail.
Frederick, W. F., 328 Fifth ave., retail.
Federman, M. J., 511 Fifth ave., retail.
Finley & Co., 305 Fifth ave., retail.
Ferrigan, J. J., 307 Fifth ave., retail.
Friedman, Max, 327 Jerome st., retail.
Fulmer Bros., 613 Fourth ave., retail.
Gottleib, Ignatz, 328 Fourth ave., retail.
Getty, Mrs. J. T., 600 Locust st., retail.
Geyer, V. F., 524 Locust st., retail.
Gross, Wm., 409 Huey st., retail.
Good & Neel, 320 Fifth ave., retail.
Goldsmith, Bany, 315 Fifth ave., retail.
Garlow, Louis, 545 Fifth ave., retail.
Goetz, John, 419 Fifth ave., retail.
Gutser, F. A., 318 Fifth ave.
Hartman, Henry, 313 Fifth ave., broker.
Hass, C. F., 324 Fifth ave., retail.
Hill, Knox C., 555 Fifth ave., retail.
Hardware, 313 Fifth ave., retail.
Hardware, 313 Fifth ave., retail.
Heinbucker, Geo. J., 557 Fifth ave., retail.
Hitchens, W. J., 425 Shane ave., retail.
Henderson Lumber Co., A. G., 303 Fifth ave., wholesale.
Interstate Supply Co., 509 Locust st., retail.
Isman, Gus, St. Clair st., retail.
Jones, N. M., 321 Fifth ave., retail.
Junker, E. P., 422 St. Clair st., wholesale.
Kohary, J., 607 Fourth ave., retail.
Karam, Thomas, 312 Fifth ave., retail.
Kerr, C. W., 309 Fifth ave., retail.
Keller, M., 420 Locust st., billiards and pool.
Lockhart, H. W., 316 Locust st., billiard & pool.
Lewis Bros., 329 Fifth ave., retail.
Longabaugh, L. T., 520 Fifth ave., retail.
Luckert, John, 612 Locust st., retail.
Lawson, C. M., 523 Locust st., retail.
Laney, B., 601 Locust st., retail.
Lichenstein, Mrs. A., 420 Huey st., retail.
Lusk, S. A., 603 St. Clair st., retail.
Lawton & Morgan Grain Co., 421 St. Clair st., wholesale.
Lawson, C. M., 523 Locust st., billiards & pool.
Murphy, G. C., 201 Fifth ave., retail.
Murphy, G. C., 523 Fifth ave., retail.
Manhattan Clothing Store, 329 Fifth ave., r. t.
Morgan, J. W., 402 Fifth ave., retail.
Mahoney, M. J., 518 Fifth ave., retail.
Moskowitz, Harry, 527 Fifth ave., retail.
Miller, Otto J., 511 Walnut st., retail.
Morris & Co., Nelson, St. Clair st., wholesale.
Mansfield & Fell, 509 Locust st., brokers.
Miller, Dick & Co., 316 Fifth ave., retail.
McKeesport Butter Co., 516 Fifth ave., retail.
McKeesport Provision Co., 506 Fifth ave., r. t.
McKeesport Statuary Co., 333 Fifth ave., r. t.
McKeesport Painters Supply Co., 419 Fifth ave., retail.
McKeesport Painters Supply Co., 419 Fifth ave., wholesale.
McKee, A. K., 528 Ringold st., broker.
McCarthy, R. L., 502 Fifth ave., broker.
New York Fish & Oyster Market, 605 Walnut st., retail.
Nelson, E. E., 611 St. Clair st., retail.
Nicklas, John, 532 Fifth ave., retail.
Naw, Frank, 507 Locust st., retail.
Orth & Co., John, 510 Locust st., retail.
O'Leary, Mary, 407 Sheridan st., retail.
O'Connell, Thos., 400 Fourth ave., retail.
O'Neil, J. D., 325 Fifth ave., retail.
Orth, J. H., 331 Fifth ave., retail.
Pappa & Co., Geo., 415 Jerome st., brokers.
Phillips, F. J., 329 Shane ave., retail.
Pritchard, B. E., Shane ave., retail.
Paulsen, Mrs. M., 308 Fourth st., retail.
Pollock & Skolsky, 514 4th st., retail.
Peoples Credit Clothing Co., 308 5th ave., retail.
Pollock, J. S., 321 5th ave., retail.
Patterson, Warren C., St. Clair st., wholesale.
Rhoads, P. F., 609 Walnut st., retail.
Reed, C. F., 306 5th ave., retail.
Reinemann, H. A., 310 5th ave., retail.
Rosenberg, David, 507 4th ave., retail.
Rosenberg, Jos., 326 4th ave., retail.
Robey, G. T., 528 St. Clair st., retail.
Ross, Jos., 419 6th st., retail.
Ritts, Firestone & Co., 405 Jerome st., broker.
Roth, Jacob, Locust st., broker.
Simon, Aba, 5th ave., retail.
Smith, Herman, 316 Shaws ave., retail.
Shearer Bros., 605 Locust st., retail.
Sharpless, W. J., 527 Walnut st., retail.
Smiley, Robt., 515 Walnut st., retail.
Sims, Frank E., 513 Walnut st., retail.
Swartz, H., 407 Walnut st., retail.
Snyder, Jos., 401 4th ave., retail.
Sheehan, Wm., 311 4th ave., retail.
Schmidt, A., 330 5th ave., retail.
Stern, Mrs. M., 421 5th ave., retail.
Safier, Jos., 541 5th ave., retail.
Smith, J. C., 300 5th ave., retail.
Slease & Co., Edward G., 508 Locust st., brkr.
Shaw & Volk, 520 Locust st., broker.
Seiber, William, 312 Ringold st., broker.
Stanley, F. E., 406 5th ave., eating house.
Sheets, W. L., 404 5th ave., broker.
Trautman Co., A. E., 316 5th ave., retail.
Teplitz, A., 418 5th ave., retail.
Thompson, 539 5th ave., retail.
Union News Co., 5th ave., retail.
Volk, Phillip, 514 Locust st., retail.
Watson Glass and Paint Co., 406 Ringold st., retail.
Wild, A. J., 411 Walnut st., retail.
Winkevoos, Louis, 511 Locust st., retail.
Woods, Wm., 318 6th st., retail.
Wampler, Jas. U., 509 5th ave., retail.
White, Jos. E., 5th ave., retail.
Western Supply Co., 319 5th ave., retail.
Yester, Mrs. M. C., 405 5th ave., retail.
Ziegler, L. H., 515 Shaws ave., retail.
Zlotziver, Adolph, 525 4th ave., retail.

FIFTH WARD, M'KEESPORT.

Atlantic Refining Co., McKeesport, Pa., w. s.
Blair & Co., T. J., 233 Fifth ave., retail.
Brookmere, Jno., 815 Fifth ave., retail.
Baxter, D. T., 807 Fifth ave., retail.
Brown, B., 718 Fifth ave., retail.
Berkowitz, A., 800 Union ave., retail.
Clark Furniture Store, 831 Fifth ave., retail.
Corn, S. B., 718 Fifth ave., retail.
Childs & Son, J., 827 Fifth ave., retail.
Coon, O. C., 632 Fifth ave., b. and p.
Chamey, John, 417 Huey st., b. and p.
Dripps, T. R., 510 Coursin st., retail.
Dewmyer, Mrs. Kate, 600 Fifth ave., retail.
Davison, A., 804 Fifth ave., retail.
Davison, A., 804 Fifth ave., wholesale.
Devenney, James L., 804 Fifth ave., broker.
Devenney, John, 804 Fifth ave., broker.
Freedom Oil Works Co., The, 923 4th st., r. t.
Firestone, N., 624 Jerome st., retail.
Forsmark, Mrs. A., 1001 Union st., retail.
Federman, L. G., 641 Fifth ave., retail.
Feldman, Wm., 727 Fifth ave., retail.
Feinberg, D., 723½ Fifth ave., retail.
Franklin, August, 635 Fifth ave., retail.
Gusky, David, 611 Fifth ave., retail.
Groff, Geo., 701 Fifth ave., retail.
German, Jacob, 625 Fifth ave., retail.
Gleason, F. S., 308 Fifth ave., broker.
Kalsei, S. E., 520 Coursen st., retail.
Harrell's Sons Co., Jno., Ninth st., retail.
Hoagland & Watkins, 709 Fifth ave., retail.
Hole, J. M., 626 Fifth ave., retail.
Herold, G. W., 736 Fifth ave., retail.
Hibbens, T. T., 634 Fifth ave., retail.
Harrison, W. E. & F. G., 228 Fifth ave., brkrs.
Hill & Amos, 228 Fifth ave., b. and p.
Ilkowitz, Ed., 523 Fifth ave., retail.
Jones, C., 613 Coursin st., retail.
Klein, Jacob, 637 Fifth ave., retail.
Keow, Jos., 729½ Fifth ave., retail.
Kennedy, John, 1305 Fifth ave., b. and p.
London, D., 705 Fifth ave., retail.
Lynch, H. W., 720 Fifth ave., retail.
Loeber, Wm. A., 318 Fifth ave., broker.
Fink, John J., 2427 Fifth ave., b. and p.
Myers, Wm., 820 Third st., retail.
Mendlovits, Sam, 643 Jerome st., retail.
Moskowitz, Joe, 639 Fifth ave., retail.
Moskowitz Bros., 729 Fifth ave., retail.
Mandel, A., 707 Fifth ave., retail.
McKeesport Provision Co., Coursin and Market sts., retail.
McKeesport Trading Stamp Co., 625 Walnut st., retail.
Noble, C. L., 218 Eighth st., retail.
Noble, C. C., 728 Eighth st., eating house.
Price, Harry, 812 Union ave., retail.
Polite Bros., 227 Fifth ave., retail.
Rees, Mrs. E., 721 Shaw ave., retail.
Resesk, Jas., 704 Fifth ave., retail.
Raden, Louis, 715 Fifth ave., retail.
Realty Co., The, 208 Fifth ave., retail.
Realty Co., The, 208 Fifth ave., brokers.
Seitz, Wm., 806 Union ave., retail.
Seitz, Wm., 924 Union ave., retail.
Siefer, M. B., 813 Jerome ave., retail.
Siefer, M. B., 807 Jerome ave., retail.
Shifkin, Benny, 731 Fifth ave., retail.
Swartz, Jas., 725 Fifth ave., retail.
Suhrell, R. E., 630 Fifth ave., retail.
Shaw, C. N., Fifth ave., broker.
Frich, Edward M., Fifth ave., broker.
Wilson, H. S., 813 Fifth ave., retail.
Wise, J. J., 811½ Fifth ave., retail.
Weddell, J. E., 721 Fifth ave., retail.
Weiss, Morris, 623 Fifth ave., retail.

SIXTH WARD, M'KEESPORT.

Arnovitch, M., 935 Jerome st., retail.
Adler, Jacob, 14 5 Fifth ave., retail.
Bicsey, E., 233 Penn st., retail.
Berson Bros., 1705 Fifth ave., retail.
Bell, Frank, 1307 Fifth ave., retail.
Bowman & Wilson, 1208 Fifth ave., retail.
Christy, Gardner, 624 White st., retail.
Childs Bros., 1300 Fifth ave., retail.
Csaczar, Michael, 1818 Fifth ave., retail.
Connelly, Thos., 1221 Fifth ave., retail.
Clarck, E. J., 1211 Fifth ave., retail.
Davis, M. A., 913 Fifth ave., retail.
Daugherty, Chas., 1309 Fifth ave., retail.
Eger, Sebastian, 2411 Versailles ave., retail.
Eger, Sebastian, 2401 Versailles ave., retail.
Faulkner, W. P., 417 Center st., retail.
Feldman, A., 1109 Fifth ave., retail.
Feldman, E., 1013 Fifth ave., retail.
Feldman, David, 1011 Fifth ave., retail.
Faulds, Miss B., 1003 Fifth ave., retail.
Greenbaum, M., 755 North st., retail.
Greenbaum & Klein, 206 Peach st., retail.
Hammett, J. L., 1113 Fifth ave., retail.
Harris, S. P., 1413 Fifth ave., retail.
Helsel, Mrs. F., 1005 Fifth ave., retail.
Jordon Bros., 1605 Fifth ave., retail.
Jordon Bros., 1605 Fifth ave., wholesale.
Klein, Nathan, 1111 Fifth ave., retail.
Kader, Mrs. M., Versailles ave., retail.
Kiefer, Jno., 1200 Fifth ave., eating house.
Lebowitch, Max, 226 Penn st., retail.
Lamp Bros., 915 Fifth ave., wholesale.
Martahans & Co., M. B., 289 Center st., retail.
Melt, Rogerio, Versailles ave., retail.
Miller, J. H., 1210 Fifth ave., retail.
Moritz & Speer, 1209 Fifth ave., retail.
McMichael & Co., 1327 Fifth ave., retail.
McKeesport Pbg. & Rfg. Co., 1314 Fifth av., r. t.
McLure, Bert, 1303 Fifth ave., retail.
McGettigan, Neil, 1213 Fifth ave., retail.
National Lumber Co., 919 Fifth ave., retail.
N. Y. Sample Shoe Store, 1221 Fifth ave., r. t.
Odds, Jas., 1103 Evans ave., retail.
Park Pharmacy, 2301 Versailles ave., retail.
Parker's Shooting Gallery, 1417 Fifth ave., r. t.
Pestel, G. A., 929 Fifth ave., retail.
Quartz, F. J., 2111 E. 11th st., retail.
Robinson, Mrs. L., 323 Riverton st., retail.
Rippel, Jno., 1217 Fifth ave., retail.
Reamer, Mrs. W. D., 925 Fifth ave., retail.
Richards, Miles, 901 Fifth ave., retail.
Samka, Fred, 218 Wood st., retail.
Shauf & Co., Jno., 3214 Siverton st., retail.
Sunsere, P., 1325 Fifth ave., retail.
Spalla, L., 1409 Fifth ave., retail.
Simon, Liber, 1313 Fifth ave., retail.
Spalla, Jno., 1105 Fifth ave., retail.
Staley & Co., S. M., 1007 Fifth ave., retail.
Thomas, W. E., 903 Fifth ave., retail.
Tube City Produce Co., 1305 Fifth ave., r. t.
Wilson, W. H., 1107 Fifth ave., retail.
Wunderlich, Mrs. J., 2115 Versailles ave., r. t.
Zmufdzinowicz, M. J., 1322 Fifth ave., retail.

SEVENTH WARD, M'KEESPORT.

Adler, Max, 411 Stewart st., retail.
Burkholder, S. W., 800 S. Soles st., retail.
Bufemann, Edward, 912 Soles st., retail.
Egger, L. A., 601 Willow st., retail.
Eddie, John B., 2000 Jenny Lind st., retail.
Gearhart, E. B., 1800 Jenny Lind st., retail.
Gagan, W. H., 1001 S. Evans ave., retail.
Gamble, W. H., 916 S. Evans ave., retail.
Izod, Henry, 1200 Soles st., retail.
Johnson, A. F., 1900 Huey st., retail.
Kunelman, A., 1100 Soles st., retail.
Landstrohm, C. W., 516 Federal st., retail.
Landberg, John, 802 Evans ave., retail.
Lonabaugh, Versailles & Evans ave., retail.
Latta, S. A., 2514 Stewart st., retail.
Laroso, Salvatore, 722 S. Evans st., retail.
Marks, H. S., 2701 Stewart st., retail.
McCarthy, Mrs. T. D., 613 Federal st., retail.
McCune, A. C., 517 Willow st., retail.
McCusker, Mrs. M., Evans ave., retail.
McBurney, J. F., 802 Evans ave., retail.
McCleary, Geo. M., Evans ave., broker.
Rafferty, P., 2703 Garbett ave., retail.
Sharp, Jos., 1808 Huey st., retail.
Sebastion & Speidel, 916 Soles st., retail.
Spall, Frank, 801½ S. Evans ave., retail.
Tyson, Thomas, 2001 Irwin st., retail.
Thornton, P. M., 1702½ Beaver ave., retail.
Thompson & Co., P., Huey & Evans ave., r. t.
Weisenthal, A., 608 Flagler st., retail.
White, D. M., Evans ave., broker.

EIGHTH WARD, M'KEESPORT.

Arnowitz, A., 2219 Fifth ave., retail.
Brant, R. R., 2019 Bowman ave., retail.
Chottiner, Jacob, 2911 Linden st., retail.
Dulaney, B. F., 2707 Fifth ave., retail.
Drieling, Chas., 2416 Fifth ave., retail.
Ehni, W. F., 1831 Fifth ave., retail.
Gruver, H., 2307 Fifth ave., retail.
Goldberg, M., 2305 Fifth ave., retail.
Hohn, Mrs. H., 2425 Fifth ave., retail.
Havekotte, Oscar, Demmler, retail.
Johnson, J. L., 2211 Brown st., retail.
Messinger, G., 2502 Fifth ave., retail.
Maxwell, Mrs. H., 1921 Fifth ave., retail.
Mahaffey, James, Fifth ave., billiards & pool.
Ornert, John, 1808 Fifth ave., retail.
O'Shea, Thomas, 2319 Highland ave., retail.
O'Shea, Thomas, 2317 Highland ave., retail.
Patterson, J. E., 1810 Fifth ave., retail.
Rasp, John, 2218 Highland ave., retail.
Stright, Alex., 2716 Fifth ave., retail.
Sellers, P. J., 2710 Fifth ave., retail.
Seinke, A. & J., 701 Fawcett st., retail.
Wiesenthal, Chas., 2507 Highland ave., retail.
Wilson, W. G., 2718 Fifth ave., retail.
Williams, W., 2704 Fifth ave., retail.
Weber, D., 2514 Fifth ave., retail.

NINTH WARD, M'KEESPORT.

Ehrhart, U., 301 McKinley ave., retail.
Henrich, John, 704 Cherry lane, retail.
Kimmelmann, B., 531 Cherry lane, retail.
Rubenstein, Sam, 102 Grandview, retail.
Thompson, A. F., 706 Cherry lane, retail.

TENTH WARD, M'KEESPORT.

Buck, William, 319 Ann st., retail.
Davis, John B., 436 Atlantic ave., retail.
Daugherty, J. R., 424 Ruth st., retail.
Gross, M., 317 Atlantic ave., retail.
Kunnelmann, M., 419 Ruth st., retail.
Manning, G. B. & T., 218 Atlantic ave., retail.
Martin, J. H., 233 Atlantic ave., retail.
Manning, G. B. & T., 218 Atlantic ave., b. & p.
Obell, Harry, 323 West Fifth ave., retail.
Payne, Chas., 230 Atlantic ave., retail.
Reynolds Lumber Co., The, 438 Atlantic ave., retail.
Shears, Henry, 411 Ruth st., retail.
Sayfoot, Edward, 300 Atlantic ave., retail.
Stokes, C. E., 417 Ann st., retail.
Trader, E. N., 314 Atlantic ave., retail.
Vincent, J. T., 301 Atlantic ave., retail.
Zwinler, Conrad, 223 Ann st., retail.

ELEVENTH WARD, M'KEESPORT.

Black, J. B., Walnut st., retail.
Chalener, W. H., 388 Brown ave., retail.
Dahlin, August, 2524 Walnut st., retail.
Duncan, W. H., 2522 Walnut st., retail.
Geyvert, P. A., 2504 Walnut st., retail.
Hohman, Peter, 2913 Walnut st., retail.
Hall, H., Walnut st., retail.
Kuemelmann, J., 2714 Walnut st., retail.
Kohery, A., 2118 Railroad st., retail.
Martin & Graff, 2917 Walnut st.
Ricciotte, A., 2404 Walnut st., retail.
Shepp, S. E., 2514 Walnut st., b. and p.
Zimmerman, M. A., 310 Brown ave., b. and p.

ASPINWALL BOROUGH.

Aspinwall Land Co., Aspinwall, broker.
Ansen, J. C., Aspinwall, retail.
Bokerman, C. H., Aspinwall, retail.
Berkstresser, J. S., Aspinwall, retail.
Bortz, G. U., Aspinwall, retail.
Darby, Grant, Aspinwall, broker.
Ford, Edward, Aspinwall, retail.
Frey, J. J., Aspinwall, retail.
Grannis, M. A., Aspinwall, retail.
Hastings & Co., Aspinwall, retail.
Kilchullen, Mary, Aspinwall, retail.
Love, R. H., Aspinwall, broker.
Marten, E. P., Aspinwall, retail.
McKenzie Bros., Aspinwall, retail.
Pgh. Organ & Piano Co., Aspinwall, retail.

AVALON BOROUGH.

Brown, August, Avalon, retail.
Five Bros. & Lockey, Orchard ave., retail.
Harbison, A. T., 115 Ohio st., retail.
Heckman, J. G., 216 Florence st., retail.
Henderson, R. U., 201 Birmingham st., retail.
Jones, J. L., 514 California ave., retail.
Lipp, S. H., 116 Harrison ave., retail.
Morrow, W. B., 2 California ave., retail.
Maeder, H., California ave., broker.
McCormick Drug Store, 606 California av., bkr.
Robinson, James, 643 California ave., broker.
White, H. L., California ave., broker.

BRECKENRIDGE BOROUGH.

Barr, O. H., Breckenridge boro., retail.
Crawford & Stickney, Breckenridge boro., r. t.
Drunnewald, E. A., Breckenridge b. & p.
Grunewald, J. T., Breckenridge boro., retail.
Guber, Mrs. A., Breckenridge boro., retail.
Gestner, John, Breckenridge boro., retail.
Geragi, Tony, Breckenridge boro., retail.
Gerner, J. W., Breckenridge boro., retail.
Hell, F., Breckenridge boro., retail.
Hathaway, J. M., Breckenridge boro., retail.
Hathaway, J. M., Breckenridge boro., broker.
Keppel, J., Breckenridge boro., retail.
King, C. E., Breckenridge boro., retail.
McMallen, J., Breckenridge boro., broker.
McConnell, James, Breckenridge boro., broker.
Oblinger, John, Breckenridge boro., e. h.
Oblinger, John, Breckenridge boro., retail.
Pratt, Thomas, Breckenridge boro., retail.
Hall Pharmacy, Dr., Breckenridge boro., r. t.
Rehmer, August, Breckenridge boro., retail.
Roenick, John, Breckenridge boro., retail.
Schulz, Mrs. August, Breckenridge boro., r. t.
Stauffer, U., Breckenridge boro., retail.
Schneider, John, Breckenridge boro., retail.
Sackett, S. S., Breckenridge boro., e. h.
Sackett, S. S., Breckenridge boro., b. and p.
Wohlwend Bros., Breckenridge boro., retail.
Younghaus, Hugo, Breckenridge boro., retail.

BRIDGEVILLE BOROUGH.

Bridgeville Lumber Co., The, Bridgeville, r. t.
Bennett, D. M., Bridgeville, retail.
Baird, Geo. H., Bridgeville, retail.
Cook, R. H., Bridgeville, retail.
Curry, J. D., Bridgeville, retail.
Federal Supply Co., Bridgeville, retail.
Fryer, Amos, Bridgeville, retail.
Glick, Morris, Bridgeville, retail.
Goehring, J., Bridgeville, retail.
Goehring, Mrs. M., Bridgeville, eating house.
Goehring, M., Bridgeville, b. and p.
Lewandowsky, A., Bridgeville, retail.
Mayer, C. P., Bridgeville, retail.
Mayer, C. P., Bridgeville, retail.
Neubert, Carl, Bridgeville, broker.
McMillen, C. E., Bridgeville, retail.
Famaga, Omers, Bridgeville, retail.
Pizza, Victoria Dalla, Bridgeville, retail.
Poellop & Son, H., Bridgeville, retail.
Rankin, J. H., Bridgeville, retail.
Reeb, W. S., Bridgeville, retail.
Saperstein, Jos., Bridgeville, retail.
Saccari, John, Bridgeville, retail.
Tompkins, W. C., Bridgeville, retail.
Wood, W. R., Bridgeville, retail.
Ziegler, Nick, Bridgeville, retail.

BRADDOCK.

Abraham, J. C., 578 Corry st., retail.
Atkinson, T. H., Eighth st., retail.
Apter, Louis, 1216 Washington st., retail.
Amsheil, H., 1030 Main st., retail.
Alltman, O., 1014 Main st., retail.
Arnowitz, H., 1112 Main st., retail.
Argyle, James, 860 Main st., retail.
Atlantic Refining Co., Braddock, wholesale.
Agnew & Co., Thos., 903 Main st., broker.
Braddock Sanitary Milk Co., 222 2d st., r. t.
Braddock Union Planing Mill Co., Eighth st. and B. & O. R. R., retail.
Blattner & Sons, J. A., 602 Sixth st., retail.
Barkowitz, David, 14 Braddock ave., retail.
Burkham, John, 868 Washington st., retail.
Berger, Max, 920 Main st., retail.
Braddock Hdw. & Sup. Co., 865 Main st., r. t.
Brown, J., 902 Main st., retail.
Biergeman, U. P., 1005 Main st., retail.
Brennan, John, 1202 Main st., retail.
Burger, M., 1032 Main st., retail.
Braddock Baking Co., 1028 Main st., retail.
Braddock Provision Co., 616 Main st., retail.
Braddock Glass & Paint Co., 410 Main st., r. t.
Broder, Max, 30 Main st., retail.
Braddock Furniture Co., 553 Main st., retail.
Braddock Lumber Co., 530 Main st., retail.
Bachman, L., 870 Main st., retail.
Burkman, L., 1114 Main st., wholesale.
Bishoff & Co., L. H., 901 Washington st., w. s.
Bush, E. G., 540 Main st., eating house.
Bert, Tully & Co., 727 Main st., b. and p.
Clifford, J. M., 721 Main st., broker.
Coulter & Kelly, 741 Braddock ave., broker.
Candina, V., 310 Ninth st., retail.
Caruso, A., 204 Ninth st., retail.
Campbell & Harry, 224 Eighth st., retail.
Campbell, M., 231 Fourth st., retail.
Czyzewski, 1102 Washington st., retail.
Cramer, Mrs. A., 501 Mills st., retail.
Culp, W. A., 828 Main st., retail.
Crow, A. B., 711 Main st., retail.
Carson Bros., 615 Main st., retail.
Carlson Bros., 621 Main st., retail.
Cinguszrany, P., 528 Main st., retail.
Colmery, F. S., 320 Main st., retail.
Culp & Cassidy, 609 Main st., retail.
Curtiss, William, 29 Main st., retail.
Callahan, Geo. H., 521 Main st., retail.
Catalano, M., 722 Main st., retail.
Catalano, M., 722 Main st., wholesale.
Cudahy Packing Co., 7th & Halket ave., w. s.
Charlton, Mrs. F., 320 Ninth st., eating house.
Dunn, E. J., 886 Main st., retail.
Dell, John, 1104 Main st., retail.
Dicesare, Nick, 1044 Main st., retail.
Davis, H. W., 610 Main st., retail.
Daibler, Annie, 218 Main st., retail.
Dulaney, H., 304 Main st., retail.
Di Cesare, Frank, 306 Main st., retail.
Donner, Sam, 26 Braddock ave., retail.
Duncan Bros., 303 Eighth st., retail.
Donnelly, M. A., 313 Ninth st., retail.
Dymura, E., 1226½ Washington st., retail.
Dowler, E. E., 534 Talbot st., retail.
Dowling, James, 1027 Talbot st., retail.
Dougherty, Wm., 209 First st., retail.
Eichik, Mike, 217 Thirteenth st., retail.
Escher, Sam, 1116 Washington st., retail.
Edmuns & Williams, 811 Main st., retail.
Epstein, S., 316 Main st., retail.
Erman, Max, 625 Main st., retail.
Ebner, J. L., 350 Main st., eating house.
Flinke Bros., 307 Camp ave., retail.
Feldman, L., 11th and Halket sts., retail.
Fisher, M. H., 315 Eighth st., retail.
Foley, P., 43 Robinson st., retail.
Fischer, G. F., 701 Talbot ave., retail.
Fausel, Wm., 860 Talbot ave., retail.
Fenesy, L. M., 1004 Washington st., retail.
Fleming & Co., C. C., 923 Main st., retail.
Frank Bros. Drug Co., 706 Main st., retail.
Fritzius & Noland, 858 Main st., retail.
Feld, M., 522½ Main st., retail.
Feevay, Mrs. M., 524 Main st., retail.
Friedman & Goldberg, 700 Main st., retail.
Fraley, J. B., 625½ Main st., retail.
Feinberg & Co., 624 Main st., retail.
Fisher, J. K., 824 Main st., retail.
Fox, Albert, 1108 Main st., retail.
Franklin & Wentzel, 872 Main st., retail.
Friedberg, Harry, 864 Main st., retail.
Fulton & Maguire, 834 Main st., retail.
Friedberg, Chas., 816 Main st., retail.
Flannery, J. M., 708 Main st., retail.
Fromme & Co., Henry, 740 Main st., retail.
Goldberg, Joseph, 428 Sixth st., retail.
Gyurik, Mike, 1228 Washington st., retail.
Goldberg, M., 1129 Washington st., retail.
Glenn, H. M., 715 Main st., retail.
Green, Jos. H., 823 Main st., retail.
Goldberg, Sam, 530 Main st., retail.
Goldberg, A., 562 Main st., retail.
Guarantee Clothing Co., The, 543 Main st., r. t.
Gershuny, William, 638½ Main st., retail.
Griffiths Bros., 834 Main st., retail.
Gurnerrt, C., 926 Main st., retail.
Goldstein, Wm., 1208 Main st., retail.
Holtzman, L. F., Main st., broker.
Hogg Co., Geo., Fourth st., retail.
Hasson, P., 1012 Main st., retail.
Hollender & Co., J. M., 915 Main st., retail.
Harter & Co., A., 631 Main st., retail.
Hall, J. P., 610 Main st., retail.
Holman, F. G., 628 Main st., retail.
Haas, J. C., 632 Main st., retail.
Herring & Farnsworth, 802 Main st., retail.
Heninger, R. L., 840 Main st., retail.
Heninger Bros., 840 Main st., retail.
Hochstetter, H., 928 Main st., retail.
Hall, R., 925 Main st., retail.
Henry, A., 843 Main st., retail.
Hafner, P. J., 858 Main st., retail.
Howard & Co., 1010 Main st., retail.
Harrison, J. H., 215 First st., eating house.
Jablowsky, H., 1208 Washington st., retail.
Janette, Runge, 208 Sixth st., retail.
Josoffy, Geo., 1234 Halket st., retail.
Jones, R. H., 204 Sixth st., retail.
Jones, R. H., 204 Sixth st., eating house.
Klein, G. B., 529 Fourth st., retail.
Koshalar, A., River st., retail.
Kvzywicki, A., 1009 Talbot ave., retail.
Kolski, Albert, 935 Talbot ave., retail.
Koelsch, J., 1116 Main st., retail.
Kittell Bros., 300 Main st., retail.
Krahe, Geo., 707 Main st., retail.
Kutscher & Co., Geo. W., 812 Main st., retail.
Katz, Jacob, 828 Main st., retail.
Katz & Goldsmith, 803 Main st., retail.
Kant, William, 1016 Main st., retail.
Kopsofsky, Jacob, 1334 Main st., retail.
Kruse & Manheime, 1210 Main st., retail.
Kohler, Cora, 1226 Main st., retail.
Kopsofsky, Jacob, 842 Main st., retail.
Krieling, E. L., 849 Main st., retail.
Kish, B., Washington st., retail.
Kuchta, E., 1124½ Washington st., retail.
Kaufmann, M., 1128 Washington st., w. s.
Lane, Annie, 1127 Washington st., retail.
Lefkowitz, Louis, 1200 Washington st., retail.
Lubic, G. M., 620 Main st., retail.
Loew & Co., J. A., 532 Main st., retail.
Liberman, Samuel, 318 Main st., retail.
Lilzedahl & Louburg, 705 Main st., retail.
Leyman, L. M., 220 Main st., retail.
Lefkowitz, R., 525 Main st., retail.
Levidy, Nicklas, 738 Main st., retail.
Listore Bros., Main st., retail.
Lebovitz, A., 1214 Main st., retail.
Lebovitz, A., 1214 Main st., retail.
Lubich, Jos., 849 Main st., retail.
Levine, H., 873 Main st., retail.
Learn & Co., H. J., 714 Main st., retail.
Liston, Richard, 132 Corry st., retail.
Littlestone, Louis, 321 Sixth st., retail.
Lewis, Henry, 317 Ninth st., retail.
Martin, A. C., 407 Sixth st., b. and p.
Mills, Arthur U., 337 Main st., broker.
Muir, J. H., 651 First st., retail.
Moon, Geo., 6th & Washington sts., retail.
Menze, Albert, 1114 Washington st., retail.
Masters & Lewis, 858 Main st., retail.
Morgan, D. W., 916 Main st., retail.
Magill, W. R., 532 Main st., retail.
Mendell, S. W., 900 Main st., retail.
Maggini, Albert, 914 Main st., retail.
Michigan Furniture Co., 839 Main st., retail.
Maher, Agnes, 510 Main st., retail.
Mandelblatt, Louis, 544 Main st., retail.
Merk & Co., 794 Main st., retail.
Maghison, H., 713 Main st., retail.
Miller & Isinnager, 733 Main st., retail.
Murray, K. M., 1124 Main st., retail.
Moskowitz, Sam., 1120 Main st., retail.
Meyers & Schoenmeier, 815 Main st., retail.
Maltinsky, S., 848 Main st., retail.
Murphy, G. C., 638 Main st., retail.
Marx, J. A., 638 Main st., retail.
Morris & Co., Nelson, 7th & B. & O. R. R., w. s.
McQuiggan, A. J., 552 Main st., retail.
McLaughlin, Mrs. A., 218 First st., retail.
McCrady Bros. Co., Braddock boro., w. s.
McCune, J. F., 830 Main st., broker.
North, Jos., 443 Library st., retail.
N. Y. Fish & Poultry Co., 412 George st., r. t.
Neff, L. L., Braddock boro., retail.
Nill, Robert, 618 Main st., retail.
Nogler, S., 824½ Main st., retail.
North Am. Supply Co., 910 Main st., retail.
Nugents & Co., Thos. W., 831 Main st., retail.
Newman, R., 856 Main st., retail.
National Biscuit Co., 500 Main st., w. s.
Ossin, A. L., Library st., broker.
Ohio Fresh Eggs & But. Co., 603 Main st., r. t.
Osborne & Co., W. E., 200 Ninth st., w. s.
Phoebe, H., 313 Talbot ave., retail.
Price & Alman, 4th st. and Talbot ave., r. t.
Patchtman, M. D., 210 Main st., retail.
Pershing & Wilcher, 502 Main st., retail.
Parlick, Michael, 1108 Washington st., retail.
Plaskon, John, 1222 Washington st., retail.
Pasha, Joe, Seventh st., retail.
Price, R. A., 614 Fourth st., retail.
Peters, Mrs. M., 640 Fourth st., retail.
Palchak, Jos., 1223 Halket ave., retail.
Premelia, Tony, 836 Third st., retail.
Pope, W. J., 202 Ninth st., retail.
Quinn, B. M., 845 Main st., retail.
Rinard & Stewart, 430 Library st., broker.
Rankin, Jos. H., 35 Corry st., retail.
Reid, A., 631 Fourth st., retail.
Randolph Electric Co., Sixth st., retail.
Rohn, Albert, 451 Sixth st., retail.
Reubenstein, Nathan, 1002 Washington st., r. t.
Roth, B., Thirteenth st., retail.
Routhoff, Thos., 932 Talbot st., retail.
Rose, C., 867 Main st., retail.
Russell, James A., 836 Main st., retail.
Rodgers & Co., W. A., 524½ Main st., retail.
Reid Bros., 548 Main st., retail.
Rosenthal, B. F., 739 Main st., retail.
Roy & Anderson, 619 Main st., retail.
Roderas & Klaban, 533 Main st., retail.
Schilling, A. A., Corry & Main sts., broker.
Stamets, G. T. E., 717 Main st., broker.
Strand & Hawley, Main st., brokers.
Schmidt, L., 728 Main st., retail.
Shirmer, Henry, 1024 Main st., retail.
Schmidt, A., 901 Main st., retail.
Skelly Drygoods Co., 818 Main st., retail.
Schwartz Bros., 1122 Main st., retail.
Singer Mfg. Co., The, 627 Main st., retail.
Sifanocki, Jos., 26 Main st., retail.
Spitzer & Speidel, 844 Main st., retail.
Speer, W. H., 208 Main st., retail.
Steele, Jos., 506 Main st., retail.
Stull, Walter, 564 Main st., retail.
Swickley, B., 634 Main st., retail.
Spigelmire, A. J., 908 Main st., retail.
Schiappacasse, Louis, 1022 Main st., retail.
Schlasinger, Jos., 1106 Main st., retail.
Stern, J., 1204 Main st., retail.
Straw, D. M., 921 Main st., retail.
Shaffer & Co., C. M., 849 Main st., retail.
Schweinberg, Jos., 822 Main st., retail.
Sagelbaum & Co., 800 Main st., retail.
Sagelbaum & Co., 800 Main st., retail.
Smith, B. W., 623 Main st., retail.
Simons, J. D., 710 Main st., retail.
Stephenson, Robt., 118 Seventh st., retail.
Schwemberg, Jos., 219 Camp st., retail.
Stewart, W. R., 810 Comrie st., retail.
Schmidt, J. A., 612 Comrie st., retail.
Stockdale Coal & Supply Co., P. R. R. and Main st., retail.
Sheppard, Jos., 431 Corry st., retail.
Stypelkowski, E., 912 Halket ave., retail.
Stright, S. A., 420 Library st., retail.
Schwarts Bros., 1219 Washington st., retail.
Stypelkowski, 1112 Washington st., retail.
Spanhoff, Harry, 1104 Washington st., retail.
Schonberg, J., 1105 Washington st., retail.
Schwerna, M. J., 1124 Washington st., retail.
Salamon, Mike, 1128 Washington st., retail.
Stack, Mike, 1210 Main st., retail.
Sutter, J. A., 849 Main st., retail.
Speedy, John A., 15 Braddock ave., b. and p.
Tolen, James, 422 Sixth st., retail.
Tagrass, L., 304 Eighth st., retail.
Thomas, S. S., 726 Main st., retail.
Tuelly & Co., Bert, 737 Main st., retail.
Toters, Sam, 1138 Main st., retail.
Union News Co., Braddock, retail.
Ubrin, John, 1129 Washington st., b. and p.
Vango, S., 1122 Washington st., retail.
Vargo, Geo. P., 1110 Washington st., retail.
Veesky, Chas., 526 Main st., retail.
Weber, Mary, 634 Halket st., retail.
Wargo, A., 1242 Washington st., retail.
Waletshek, Mrs. John, 936 Washington st., r. t.
Wiesniewsky, John, 760 Washington st., r. t.
Weinstock, Henry, 612 Washington st., retail.
Wayne, Mrs. E., 34 Main st., retail.
Winter Hardware Co., 874 Main st., retail.
Weiszman, A., 1026 Main st., retail.
Worthington, A. H., 1008 Main st., retail.
Walfley, C. F., 556 Main st., retail.
Walker, John J., 322 Main st., retail.
Weyels & Tempest, 24 Braddock ave., retail.
Walk Over Co., 854 Main st., retail.
Wise, S., 101 River st., retail.
Williams, W. H., 221 Camp ave., retail.
Walter, L. J., 224 Camp ave., retail.
Wagner, H. J., 48 Sixth st., retail.
Ward, Mackey & Co., 4th & Halket ave., w. s.
Ward, Thomas, 743 Main st., eating house.
Walker, James, 623 Main st., eating house.
Yenny, J., 712 Main st., retail.
Zitzman, L., 618 Fourth st., retail.

BELLEVUE BOROUGH.

Baers, U. J., Lincoln ave., retail.
Becker, L. T., 297 Lincoln ave., retail.
Cameron, L. O., 461 Lincoln ave., broker.
Denslow Bros., Lincoln ave., retail.
Dawson, J. H., Lincoln ave., broker.
Elste, Chas., 469 Lincoln ave., retail.
Greenough, J., Lincoln ave., retail.
Gordan & Wehling, 351 Lincoln ave., retail.
Herdman, S. M., 471 Lincoln ave., retail.
Johnston, W. R., 276 Lincoln ave., broker.
Krauss, A. D., Sheridan ave., retail.
Knell, Louis, 601 Lincoln ave., retail.
Logan, W. M., 295 Lincoln ave., retail.
Lindsey, T. J., 475 Lincoln ave., retail.
Maginnies, 477 Lincoln ave., retail.
Marshall, T. H., 561 Lincoln ave., retail.
Mengel, J. A., 419 Lincoln ave., retail.
Meyers, J. M., Lincoln ave., retail.
McNish, John S., 461 Lincoln ave., retail.
McAleer & Bro., Rodgers ave., retail.
Pollock, J. T., 479 Lincoln ave., retail.
Rines, M. L., 483 Lincoln ave., retail.
Ray, Peter, 406 Lincoln ave., retail.
Swearingen, W. H., 473 Lincoln ave., retail.
Schield, Theodore & Son, 299 Lincoln ave., r. t.
Wingerson, John, 403 Lincoln ave., retail.
Zimmer, J. U., Rodgers ave., retail.
Zimmer, J. U., Rodgers ave., eating house.

BEN AVON BOROUGH.

Armstrong, Henry, Ben Avon, broker.
Barckbichler, J., Ben Avon, retail.
Cook & Galvin, Ben Avon, retail.

CARNEGIE BOROUGH.

Antoin, Mike, 321 Fourth ave., retail.
Art Wall Paper Co., 201 Main st., retail.
Averbach, P., Fourth ave., retail.
Atlantic Refining Co., Carnegie, wholesale.
Balostsky, Max, Fourth ave., retail.
Brown, Peter, 317 Fourth ave., retail.
Bragg, Richard, 215 Fourth ave., retail.
Breitholte, Frank, Fourth ave., retail.
Baker, Louis, Fourth ave., retail.
Brodda, E., Credit Co., 207 Fourth ave., retail.
Brown Lumber Co., R. H., Pine st., retail.
Beckel, Chas., 102 Main st., retail.
Brunton, T. C., Main st., retail.
Brown, Peter, Main st., retail.
Bragg, S. & R., Main st., retail.
Barnett, Mrs. S., 135 Main st., retail.
Bingan, J. H. & Son, Main st., retail.
Beaumer, G. W., 337 Main st., retail.
Clary, P. T., Arch st., retail.
Carnegie Mill & Lumber Co., First st., retail.
Carus, S., 303 Third st., retail.
Cypher & Co., D. H., 300 Main st., retail.
Central Meat & Provision Co., Main st., retail.
Clary, P. T., 29 Main st., retail.
Clary, P. T., 29 Main st., retail.
Cunningham, Edw., 110 Main st., retail.
Casey, J., 123 Main st., retail.
Coyne, Mrs. P., 17 Fourth ave., retail.
Carnegie Furniture Co., Fourth ave., retail.
Charlie, Mikel, 309 Fourth ave., retail.
Charlie, Mikel, 309 Fourth ave., wholesale.
Carnegie Oil & Powder Co., Pine st., retail.
Carnegie Oil & Powder Co., Pine st., w. s.
Davis & Son, Jno., Third ave., retail.
Donnelly, S. L., 241 Main st., retail.
Delimato, M., 623 Fourth ave., retail.
Danks, Wm., Carnegie, retail.
Depp Bros., Fourth ave., retail.
Day, Edw. M., Carnegie, retail.
Douglass, C. E., Chartiers st., retail.
Douglass, C. E., Chartiers st., eating house.
Exler, Chas., Fourth ave., retail.
Evans, H. K., 221 Main st., retail.
East Side Drygoods Co., Main st., retail.
Eastern Furniture Co., Main st., retail.
Ends, Oswald, Main st., broker.
Flory, Mrs. Geo., 413 Fourth ave., retail.
Foster, C. A., First st., retail.
Ford, Clifford, Carnegie, b. and p.
Fife, J. R., Main st., broker.
Garrett, Fred, Chartiers st., retail.
Gallagher, Wm., Fourth ave., retail.
Gilarde, Joe, 413 Fourth ave., retail.
Gallagher, D., Fourth ave., retail.
Greenberger, Jacob, 336 Fourth ave., retail.
Guth, Harry, Fourth ave., retail.
Gosline Furniture & Carpet Co., 4th ave., r. t.
Griffith, W. G., Fourth ave., retail.
Grimes Furniture Co., Main st., retail.
Goldsmith, B. M., 130 Main st., retail.
Gibbs, S., 119 Main st., retail.
Greek, A., Fourth ave., broker.
Hammill, P., Third st., retail.
Hollman, Chas. B., cor. Pine & Jane sts., r. t.
Hollman, Thos., cor. Pine & Jane sts., retail.
Hirsh, J., 117 Fourth ave., retail.
Hardy, R. J., Fourth ave., retail.
Harbison, Wm. M., 338 Main st., retail.
Hillman, Jacob, Main st., retail.
Hepplewhite, Wm., 146 Main st., retail.
Jones, Wm., Main st., retail.
Johnston, A., 108 Main st., retail.
Jenkins, S. O., 313 Fourth ave., retail.
Keister, A. D., Chartiers st., retail.
Klee, S., Broadway st., retail.
Kully, Louis, Jane st., retail.
Kumpf, Wm. A., Third st., retail.
King, Wm., 325 Fourth ave., retail.
Kelly, P., Fourth ave., retail.
Kirkbride & Sanford, Fourth ave., retail.
Kuenzig, C. J., Fourth ave., retail.
Kantor, Jacob, Main st., retail.
Kearns, Thos., 121 Main st., retail.
Kelsey, Mrs. Benj., 342 Main st., retail.
Kuenzig, C. L., Main st., retail.
Liotte, A., Arch st., retail.
Logan, E. T., 203 Fourth ave., retail.
Lister, F. E., 242 Main st., retail.
Lillesfeld, Carl, Main st., retail.
Lee & Co., Yee, Carnegie, retail.
Lenfesty, F. M., Main st., retail.
Lewis, Jno., Carnegie, eating house.
Miller, Sam, Main st., retail.
Moran, P. J., Main st., retail.
Mendola, Frank, Main st., retail.
Morgan & Son, T. E., 304 Main st., retail.
Mechan, Jno., Fifth ave., retail.
Mendola, Guy, 6 Third st., retail.
Mastro, Tony, Arch st., retail.
Menorra, Jos., Fourth ave., retail.
Miller, Louis, 38 Fourth ave., retail.
McCaughan, J. [illegible] st., retail.
McIntyre, Wm., Chestnut st., retail.
McDermott Bros., Washington sts., retail.
McRoberts, Jno., 187 Main st., retail.
McCurdy, Geo. W., 216 Main st., retail.
McCraley & Son, D., 128 Main st., retail.
McGovern, A. J., 501 Fourth ave., retail.
McConnaughy, Jno. R., 48 Fourth ave., retail.
McMillen, A. W., Fourth ave., broker.
Neely, Victor, Main st., retail.
Otzsler, Mrs. R. M., Main st., retail.
Olm, W. E., 184 Main st., retail.
Perrine, J. M., Main st., retail.
Pascoe Bros., Main st., retail.
Portman, Edward F., 214 Main st., broker.
Romanos, Faridah, 228 Third st., retail.
Rees, Catherine, Railroad st., retail.
Reno, F. P., Fourth ave., retail.
Roberts, E. O., Fourth ave., retail.
Roach, John J., 227 Fourth ave., retail.
Rome & Co., Geo., Fourth ave., retail.
Struska, Mathas, Third st., retail.
Sage, M. H., Third st., retail.
Sarudinski, Steve, Broadway st., retail.
Steel, E., First st., retail.
Shaw, Geo. W., Chestnut st., retail.
Smith, Mrs. F. P., 429 Chartiers st., retail.
Shields, Chas., Arch st., retail.
Schafer, E., 403 Fourth ave., retail.
Schultze & Son, John F., 315 Fourth ave., r. t.
Schade, Chas., 115 Fourth ave., retail.
Spitzer, J., Fourth ave., retail.
Sparrel Bros., 25 Fourth ave., retail.
Schener, S., 11 Fourth ave., retail.
Singer Mfg. Co., 115 Main st., retail.
Scott & Co., A. R., 335 Main st., retail.
Schoner & Son, H., 11 Main st., retail.
Scott & Co., W. M., Roberts & Main sts., r. t.
Saracene, Angelo, Main st., retail.
Sterling Supply Co., Main st., retail.
Sossong, Wm. F., Main st., broker.
Schade, Chas., 115 Fourth ave., b. and p.
Turk, Benj., Fourth ave., retail.
Tarter, John, 423 Fourth ave., retail.
Thel, Louis, 210 Fourth ave., retail.
Thompson, H. M., Washington & Main, retail.
Thorpe, Wm., Chestnut st., retail.
Vaughan, Jno. L., Fourth ave., retail.
Walter, L. H., 309 Main st., broker.
Walter, L. H., 309 Main st., auctioneer.
Watchorne, Mrs., 15 Third ave., retail.
Wodzinski, A., Jane st., retail.
Wagner, Louis, Ford st., retail.
Weisbasky, L., 211 Fourth ave., retail.
William, Wm. T., Carnegie, retail.
Winkler, R., 305 Fourth ave., retail.
Wahl, A., Fourth ave., retail.
Walker, W. S., 172 Main st., retail.
William, T. H., 231 Main st., retail.
Yates, W. R., 11 Fourth ave., retail.
York, Jacob T., 109 Fourth ave., retail.
Zancuri, S. H., 225 Fourth ave., retail.
Zugschwert, Jno. F., Fourth ave., retail.

CORAOPOLIS BOROUGH.

Adler, Chas., Coraopolis, b. and p.
Blancht, F. M., Coraopolis, retail.
Brennan, M., Coraopolis, retail.
Brenner, E., Coraopolis, retail.
Boyd & McKean, Coraopolis, retail.
Byers, J. W., Coraopolis, retail.
Burnes, H. W., Coraopolis, retail.
Coraopolis Chronicle, Coraopolis, retail.
Connell, S. A., Coraopolis, retail.
Coraopolis Drug Store, Coraopolis, retail.
Curry & McCormick, Coraopolis, retail.
Coraopolis Lumber Co., Coraopolis, retail.
Crusou, Wm. A., Coraopolis, retail.
Cohen & Harris, Coraopolis, retail.
Commins, M. J., Coraopolis, retail.
Campbell, S. J., Coraopolis, retail.
Coraopolis Feed & C. S. Co., Coraopolis, r. t.
Deramo, V., Coraopolis, retail.
DeHaven, Coraopolis, retail.
DeGrange, Henry, Coraopolis, retail.
Edelstein & Bremen, Coraopolis, retail.
Enterprise Meat Market, Coraopolis, retail.
Frank, L., Coraopolis, retail.
Grand Bazaar Drygoods Co., Coraopolis, retail.
Gundaker & Draper, Coraopolis, b. and p.
Goldberg & Pearlman, Coraopolis, retail.
Gerunredt Bros., Coraopolis, retail.
Gundaker & Draper, Coraopolis, brokers.
Harper, J. W., Coraopolis, retail.
Hamilton, J. D., Coraopolis, retail.
Horstman, H. C., Coraopolis, retail.
Harper, J. F., Coraopolis, retail.
Hart, G. B., Coraopolis, broker.
Jenkins, Mrs. J., Coraopolis, retail.
Ketterer, Herman, Coraopolis, retail.
Ketterer, H. J., Coraopolis, retail.
Laughner Supply Co., Coraopolis, retail.
Mehaffey, S. C., Coraopolis, retail.
Mair, J. C., Coraopolis, eating house.
McCormick, S. C., Coraopolis, retail.
McPherson, Coraopolis, retail.
McAdams, G. W. J., Coraopolis, retail.
McCleaster & Lang, Coraopolis, retail.
McQuaid, D. F., Coraopolis, retail.
McLaughlin Bros., Coraopolis, retail.
McCabe, John M., Coraopolis, broker.
Neuenson, W., Coraopolis, retail.
O'Neil & Black, Coraopolis, retail.
Phillips, E. V., Coraopolis, retail.
Rhea, Mrs. L. J., Coraopolis, retail.
Pattiesdorfer, J. C., Coraopolis, retail.
Stevenson, C. H., Coraopolis, broker.
Steinfeld, M., Coraopolis, retail.
Stoehr, L., Coraopolis, retail.
Strautz, Wm., Coraopolis, retail.
Semler, A., Coraopolis, retail.
Scharph, C. G., Coraopolis, retail.
Sanders, H. A., Coraopolis, retail.
Union Butter Co., Coraopolis, retail.
Vandervort & Link, Coraopolis, retail.
Volpe, Tony, Coraopolis, retail.
Wickenhiser & Harman, Coraopolis, retail.
Watson & Bro., T. P., Coraopolis, retail.
Weigel, C., Coraopolis, retail.
Wieder, J. A., Coraopolis, retail.
Wood, H. E., Coraopolis, retail.
Wilson, J. R., Coraopolis, retail.
Weible & Scott, Coraopolis, retail.
Walters, J. G., Coraopolis, retail.
Walters, J. G., Coraopolis, eating house.

CRAFTON BOROUGH.

Broadwell, T. B., Crafton, retail.
Beggs, J. M., Crafton, retail.
Crafton Builders Supply Co., Crafton, retail.
Daub & Son, Henry, Crafton, retail.
Greta, H. S., Crafton, retail.
Goffney, T. G., Crafton, retail.
Hoskinson & Chambers, Crafton, retail.
Huddleson, L. E., Crafton, retail.
Johnston, A. J., Crafton, broker.
Kultan, F. J., Crafton, retail.
Nipfer, J. A., Crafton, retail.
Nicklin, S. O., Crafton, retail.
Partridge, G. W., Crafton, retail.
Pressler, C. M., Crafton, retail.
Payne, E., Crafton, retail.
Rourke & Snyder, Crafton, brokers.
Smith, S. H., Crafton, retail.
Shaw, C. H., Crafton, retail.
Striebeck, S. S., Crafton, retail.
Stik, A. F., Crafton, retail.
Spohn & Burchfield, Crafton, retail.
Snyder, W. L., Crafton, retail.
Turtle, Alfred, Crafton, retail.
Taravella, A., Crafton, retail.
Wentz, F. A., Crafton, retail.
Wentz, Henry, Crafton, retail.
Watson & Schlisker, Crafton, brokers.

DUQUESNE BOROUGH.

Adler, B., Duquesne, retail.
Adams, John, Duquesne, retail.
Ackerman, Jacob, Duquesne, retail.
Allebrand, C. W., Duquesne, retail.
Angelo, Peter, Duquesne, retail.
Beck, A. S., Duquesne, retail.
Beamon & Rose, Duquesne, retail.
Brown, Edw., Duquesne, retail.
Barnes, J. J., Duquesne, retail.
Bickler, Louis, Duquesne, retail.
Barlke, Mike, Duquesne, retail.
Burstin, R., Duquesne, retail.
Brown, Nathan, Duquesne, retail.
Suvers, Sam'l, Duquesne, retail.
Besell, W. S., Duquesne, retail.
Baines, Joe, Duquesne, retail.
Beck, B., Duquesne, retail.
Black, Howard L., Duquesne, broker.
Chintala, Mike, Duquesne, retail.
Cohen, A., Duquesne, retail.
Coccloroli, Carmine, Duquesne, retail.
Coleman Pharmacy, Duquesne, retail.
Campbell, B. W., Duquesne, retail.
Catalone, M., Duquesne, retail.
Cloves & Meigher, Duquesne, retail.
Deman, Andy, Duquesne, retail.
Roney, Henry, Duquesne, retail.
Dirigkins, E., Duquesne, retail.
Edmondson & Son, L. H., Duquesne, retail.
Freiberger, S., Duquesne, retail.
Falk, M., Duquesne, retail.
Fey, John, Duquesne, retail.
Fontanesal, A., Duquesne, retail.
Furlong, A. C., Duquesne, retail.
Fulton, G. B., Duquesne, retail.
Fedeman, L., Duquesne, retail.
Faidley, E. P., Duquesne, broker.
Gerdts, Fred, Duquesne, broker.
Guldstohn, C. W., Duquesne, retail.
Goldstein, Jos., Duquesne, retail.
Goodman, C., Duquesne, retail.
Glorer, Henry, Duquesne, retail.
Goodman, Sam J., Duquesne, retail.
Grossman, Jacob, Duquesne, retail.
Goldman & Salres, Duquesne, retail.
Huffman, P., Duquesne, retail.
Hoffman, P., Duquesne, retail.
Heilman Bros., Duquesne, retail.
Hepler, J. F., Duquesne, retail.
Hernaghan, Andy, Duquesne, retail.
Holpinski, Martin, Duquesne, retail.
Izydore, Katie, Duquesne, retail.
Janowitz, Sadie, Duquesne, retail.
Jacobs, A., Duquesne, retail.
Johnston, David, Duquesne, retail.
Koch, Wm. F., Duquesne, billiards and pool.
Klein, Jacob, Duquesne, broker.
Krell, L., Duquesne, retail.
Kain, John, Duquesne, retail.
Kennedy, Annie, Duquesne, retail.
Kronengold, H., Duquesne, retail.
Koplowitz, L., Duquesne, retail.
Kaul, Jas., Duquesne, retail.
Kooser, H. C., Duquesne, retail.
Kooser, H. C., Duquesne, wholesale.
Kallenbaugh, H. J., Duquesne, retail.
Kallenbaugh, H. J., Duquesne, eating house.
Luptok, Joe, Duquesne, retail.
Leips, J. L., Duquesne, retail.
Livingston, S. M., Duquesne, retail.
Lepkowitz, L., Duquesne, retail.
Lebowitz, Henry, Duquesne, retail.
Lutt, Frank, Duquesne, retail.
Lasci, Thos., Duquesne, retail.
Lawstetter, Geo., Duquesne, retail.
Lerine, L., Duquesne, retail.
Leske, Lizzie, Duquesne, retail.
Long, P. J., Duquesne, retail.
Liran, Fred, Duquesne, billiards and pool.
Murphy, G. C., Duquesne, retail.
Maseroy, Morris, Duquesne, retail.
Marcovsky, J., Duquesne, retail.
Marlon, Andy, Duquesne, retail.
Meyer, Jos., Duquesne, retail.
Miller & Spatts, Duquesne, retail.
Mayorsky, John, Duquesne, retail.
Miller, H., Duquesne, retail.
Miller & Negel, Duquesne, retail.
Meyer, John M., Duquesne, retail.
Mikaloff, J. F., Duquesne, retail.
Maloy, J. A., Duquesne, retail.
Merritt, C. J., Duquesne, retail.
McClain & Richards, Duquesne, retail.
McCloskey, W. P., Duquesne, retail.
McDermott, M., Duquesne, retail.
O'Donnell's Drug Co., Duquesne, retail.
Olah, M. & J., Duquesne, retail.
Penning, Geo. W., Duquesne, retail.
Porter Drug Co., Duquesne, retail.
Page & McConnell, Duquesne, retail.
Pado, L., Duquesne, retail.
Peterson, J. J., Duquesne, retail.
Pitts, Arthur B., Duquesne, broker.
Quinn, M. J., Duquesne, retail.
Rodgers & Co., T. J., Duquesne, retail.
Reynolds & Co., Duquesne, retail.
Rehbeck, W. J., Duquesne, retail.
Rehbeck, Mrs. C. W., Duquesne, retail.
Robitzek, Gertrude, Duquesne, retail.
Renoe, Vincent, Duquesne, retail.
Reich, A., Duquesne, retail.
Ros[illegible], L., Duquesne, retail.
Rothie, Max, Duquesne, retail.
Reed, W. E., Duquesne, retail.
Stratton, D., Duquesne, retail.
Skelley & Co., J. H., Duquesne, retail.
Stragge, R., Duquesne, retail.
Stobel, Herman, Duquesne, retail.
Shroga, S., Duquesne, retail.
Simon, Mrs. Peter, Duquesne, retail.
Schoeley, John, Duquesne, retail.
Schuly, M., Duquesne, retail.
Schaming, J. F., Duquesne, retail.
Schettler, Katie, Duquesne, retail.
Siegel, Joe, Duquesne, retail.
Shoemaker Butter Co., Duquesne, retail.
Stlaner, Geo., Duquesne, billiards and pool.
Taroszanyi, Joe, Duquesne, broker.
Toth, Frederick, Duquesne, retail.
Varancia, Annie, Duquesne, retail.
Walker, Murray B., Duquesne, broker.
Watson, Harry T., Duquesne, broker.
Wolf, J. C., Duquesne, retail.
Waren, L. J., Duquesne, retail.
Wind, Elias, Duquesne, retail.
Weiss, Louis H., Duquesne, retail.
Weissbergs Bros., Duquesne, retail.
Weis, Anton, Duquesne, retail.
Wilson, Mrs. A., Duquesne, retail.
Winther, Geo., Duquesne, retail.
Weise, S., Duquesne, retail.
Wisnewski, Mike, Duquesne, retail.
Youngblood, J. E., Duquesne, retail.
Zeigler Bros., Duquesne, retail.

EAST PITTSBURGH.

Alter, Jno. W., East Pittsburgh, retail.
Antes & Glaal, East Pittsburgh, broker.
Adams, Wm., East Pittsburgh, b. and p.
Baler, Henry, East Pittsburgh, retail.
Brenneman, A., East Pittsburgh, retail.
Barres, Geo., East Pittsburgh, retail.
Beach, James R., East Pittsburgh, b. and p.
Carter, H. J., East Pittsburgh, retail.
Casino, The, East Pittsburgh, retail.
Casino, The, East Pittsburgh, eating house.
Casino, The, East Pittsburgh, b. and p.
Doras, Jas., East Pittsburgh, retail.
Gorobowitz, S., East Pittsburgh, retail.
Electric Pharmacy, The, E. Pittsburgh, retail.
Friedberg, S., East Pittsburgh, retail.
Frank Bros. Drug Co., E. Pittsburgh, retail.
Funk, J. O., East Pittsburgh, retail.
Fritsch, Mrs. P., East Pittsburgh, eating h.
Fleteig & Radin, East Pittsburgh, retail.
Fletsig & Radin, East Pittsburgh, eating house.
Gross, Max, East Pittsburgh, retail.
Goolach, P., East Pittsburgh, retail.
Glaal, M. A., East Pittsburgh, retail.
Hytowitz, J., East Pittsburgh, retail.
Harvey, W. C., East Pittsburgh, retail.
Hanian, D. A., East Pittsburgh, retail.
Hannan, D. A., East Pittsburgh, eating house.
Krabe, John, East Pittsburgh, retail.
Levy, B. L., East Pittsburgh, retail.
Levy, J., East Pittsburgh, retail.
Lowenstein, Wm., East Pittsburgh, retail.
Lightener, B. F., East Pittsburgh, b. and p.
Molvin, A., East Pittsburgh, retail.
Miller, R., East Pittsburgh, retail.
Myrick, E., East Pittsburgh, retail.
Mantle, Gus, East Pittsburgh, retail.
Mantle & Co., Gus, East Pittsburgh, e. h.
Mullooly, James, East Pittsburgh, broker.
McKee, W. J., East Pittsburgh, retail.
Pundino, C., East Pittsburgh, retail.
Price, O. H., East Pittsburgh, retail.
Stein, Sam'l, East Pittsburgh, retail.
Sacco, L., East Pittsburgh, retail.
Solomon, J., East Pittsburgh, retail.
Sholes, Jno., East Pittsburgh, retail.
Straw, Frank, East Pittsburgh, retail.
Stern, Louis, East Pittsburgh, retail.
Schmeltz, A. J., East Pittsburgh, broker.
Capital Billiard Co., East Pittsburgh, retail.
Capital Billiard Co., East Pittsburgh, b. and p.
Union News Co., East Pittsburgh, retail.
Volar, N. F., East Pittsburgh, retail.
Weaver, G. P., East Pittsburgh, retail.
Walsh, W. J., East Pittsburgh, retail.
Whitehill, J. R., East Pittsburgh, eating house.
Wilson, L. W., East Pittsburgh, broker.

EAST M'KEESPORT.

Beletic, Peter, East McKeesport, retail.
Brunson, L. A., East McKeesport, retail.
Crouch, T. F., East McKeesport, retail.
Devlin, F. J., East McKeesport, broker.
Dawn, L. F., East McKeesport, broker.
Elliggar, Chas. H., East McKeesport, b. and p.
Fargerson, Geo., East McKeesport, retail.
Hamler, R. K., East McKeesport, retail.
Jones & Riggs, East McKeesport, retail.
Leffler, W. H., East McKeesport, retail.
Lang, W. H., East McKeesport, retail.
McCracken, Wm., East McKeesport, retail.
Ormsby & Co., East McKeesport, retail.
Stright & Bellenberg, East McKeesport, retail.
Thomas, Linford, East McKeesport, retail.
Welty, Sam'l, East McKeesport, retail.
Welter, Mrs. T. W., East McKeesport, retail.
Williams, E., East McKeesport, retail.
Welty, Sam, East McKeesport, broker.

ELIZABETH BOROUGH.

Blakney, Mrs. C. H., Elizabeth, retail.
Blankenbuehler, R. V., Elizabeth, retail.
Boehm, Hugo E., Elizabeth, retail.
Bohlander, P. H., Elizabeth, retail.
Camp, B. E., Elizabeth, retail.
Companis, Joe, Elizabeth, retail.
Carter, Mrs. K., Elizabeth, retail.
Campalania, Tony, Elizabeth, retail.
Dabbs, Mrs. Geo., Elizabeth, eating house.
Elizabeth Planing Mill Co., Elizabeth, retail.
Fergus & Co., Elizabeth, retail.
Feldstein, H. C., Elizabeth, retail.
Finley & Co., Elizabeth, retail.
Feldstein, H. C., Elizabeth, retail.
Griffith, Mrs., Elizabeth, retail.
Goldsteohn, C. W., Elizabeth, retail.
Graaf, C., Elizabeth, retail.
Hunt, Wm., Elizabeth, retail.
Harrison, M. B., Elizabeth, retail.
Hayden, A., Elizabeth, wholesale.
Lynch, Mrs. O. V., Elizabeth, retail.
Martin, W. H., Elizabeth, retail.
Miller, Mrs. R., Elizabeth, retail.
Moore, J. L., Elizabeth, retail.
Malone, M. K., Elizabeth, retail.
Martin, J. G. W., Elizabeth, retail.
McGinley & Wiley, Elizabeth, retail.
McJenkins, Mrs., Elizabeth, retail.
McMains, J. M., Elizabeth, retail.
McBryar, D. W., Elizabeth, broker.
Oliver, Miss L., Elizabeth, retail.
Oliver, R., Elizabeth, retail.
Oliver, R., Elizabeth, eating house.
Patterson, E. M., Elizabeth, retail.
Robison, J. W., Elizabeth, retail.
Russell, Mrs. M. F., Elizabeth, retail.
Shaffer Drug Store, Elizabeth, retail.
Smalley, A. J., Elizabeth, retail.
Valley Supply Co., Elizabeth, retail.
Wylie Bros., Elizabeth, retail.
Winterburn, C. F., Elizabeth, retail.
Winterburn, C. F., Elizabeth, retail.
Winterburn, C. F., Elizabeth, b. and p.

ELLIOTT BOROUGH.

Beasley, C. F., Elliott boro., retail.
Crowe, Mrs. Mary, Elliott boro., retail.
Davidson, W. C., Elliott boro., retail.
Dussenbach, E. G., Elliott boro., retail.
Engel, Mrs. Mary, Elliott boro., retail.
Feckenmeel, Fred, Elliott boro., retail.
Gray, Geo. W., Elliott boro., retail.
Graham, F. L., Elliott boro., retail.
Hayes, G. H., Elliott boro., retail.
Henderson, H., Elliott boro., retail.
Helf, J. C., Elliott boro., retail.
Mueller, Jno. F., Elliott boro., retail.
Mecca Pharmacy, Elliott boro., retail.
Over, R. W., Elliott boro., retail.
Patterson, A., Elliott boro., retail.
Roesler, Wm., Elliott boro., retail.
Seiber, Geo., Elliott boro., retail.
Strobel, Edw., Elliott boro., retail.
Shoner, A. P., Elliott boro., retail.
Sandy, Fred, Elliott boro., retail.
Schmela, Henry, Elliott boro., retail.
Sheever, A. R., Elliott boro., broker.
Wolbert, Jacob, Elliott boro., retail.

EMSWORTH, EDGEWOOD AND ESPLEN BOROUGHS.

Erdenricher, Wm., Emsworth, retail.
Huber, Jno., Emsworth, retail.
Little, J. M., Emsworth, retail.
Pickens, Herbert, Emsworth, retail.
Shannon, Jno., Emsworth, retail.
Walkmeyer, J. H., Emsworth, retail.
Wagner, Jas., Emsworth, retail.
Dedin, Karl F., Edgewood, retail.
Dedin, F. K., Edgewood park, retail.
Johnson, C. L., Edgewood, retail.
Kunkel, H. L., Edgewood, retail.
Lee Co., B. F., Edgewood, retail.
Rambacher, A. C., Edgewood, retail.
Wilmerding Supply Co., Edgewood, retail.
Pane Bros. Pharmacy, 208 River ave., retail.
Cavanaugh, Frank, 700 River ave., retail.
Sairebrase, Mrs. W., 610 River ave., retail.
Cracoff, Lewis, 104 River ave., retail.
Curtenrich, Jos., 4 River ave., retail.
Cruthers, R. E., 1 River ave., retail.
Fitzgerald, Miss Joseph, 1320 River ave., r. t.
Guvens, C. A., 136 River ave., retail.
Noltz, Mrs. A., 608 River ave., retail.
Rosenbloom & Co., M., 114 River ave., retail.
Schmitt, Joe, 618 River ave., retail.
Waltz, J. H., 305 Third st., retail.
Welsh, Mrs. Jno., 1108 River ave., retail.

ETNA BOROUGH.

Aert, Rosa, 201 Butler st., retail.
Ackerman, M., 620 Butler st., retail.
Boank, V. J., 630 Butler st., retail.
Ballinger, Mike, 390 Butler st., retail.
Biell, Henry, 228 Butler st., retail.
Beck, Henry, 225 Butler st., retail.
Bergana, Mrs. C., 40 Sycamore st., retail.
Bluming, J., 68 Bridge st., retail.
Crowther, A. W., 196 Butler st., retail.
Colucci, Joe, 337 Butler st., retail.
Echenlaub, J. C., 65 Butler st., retail.
Eissler, Chas. F., 246 Butler st., retail.
Elsesser, Mrs. J. D., 22 Kittaning st., retail.
Fetters, B., Freeport st., retail.
Fugh, Geo. L., 276 Butler st., retail.
Farmerie, Jno. L., 249 Butler st., retail.
Graeran & Schmid, 345 Butler st., retail.
Herman, Geo. A., 38 Wilson st., retail.
Hartmann, C. A., 3 Freeport st., retail.
Hite, Henry, 82 Bridge st., retail.
Hoer, Mr. M., 55 Freeport st., retail.
Hiebe, Henry, 172 Butler st., retail.
Hoburg & Son, H., Etna, retail.
Hoburg, L. & F., Etna, retail.
Hieber, Mrs. C., 236 Butler st., retail.
Hunter, M., 87 Butler st., retail.
Kell, J. J., 614 Butler st., retail.
Karyline Koeberline, Mrs., Etna, retail.
Kiskadden, N. J., 65 Bridge st., retail.
Lynch, Mrs. M., 445 Butler st., retail.
Leiber, Mrs., 344 Butler st., retail.
Lenen, B., 284 Butler st., retail.
Lenois, Joe, 324 Butler st., retail.
Leavy, Jno., 219 Butler st., retail.
Maldfogle, Emil, 60 Bridge st., retail.
Moround, Peter, 4 Freeport st., retail.
Muhr, Victor, 633 Butler st., retail.
Miller, W. H., 644 Butler st., retail.
Metz, F. M., 453 Butler st., retail.
Metzgar, Jno., 343 Butler st., retail.
Miller, W. J., 244 Butler st., retail.
Marion, Angelo, 214 Butler st., retail.
McBride, H. J., 360 Butler st., retail.
Ocher, H. W., 541 Butler st., retail.
Openauf, Mrs. J. C., 7 Freeport st., retail.
Franck, J. F., 177 Butler st., retail.
Pfaub, Geo. N., 262 Butler st., retail.
Pfaub, Geo. R., 234 Butler st., retail.
Richter, F. A., 1 Higgens st., retail.
Rose & Hillard, 52 Bridge st., retail.
Roth, Jno., 14 Freeport st., retail.
Reuse, Jos., 314 Butler st., retail.
Baum, Wm., 268 Butler st., retail.
Rose & Hillard, 52 Bridge st., wholesale.
Stilz, A. J., Grant ave., retail.
Schneider, N., 49 Grant ave., retail.
Seitz, Jac., 348 Butler st., retail.
Schneider, Frank, Etna, retail.
Semler, A., Etna, retail.
Seitz, E. P., Etna, retail.
Young & Chalfant, Butler st., retail.
Seitz, H. R., Etna, retail.
Sell, G. W., 421 Butler st., retail.
Smierbeck, L. W., Etna, retail.
Sella, C. A., 320 Butler st., retail.
Schoenberg, J. J., 304 Butler st., retail.
Stilz, Wm., 367 Butler st., retail.
Smith, W. J., Etna boro., broker.
Trese, Tony, 84 Bridge st., retail.
Thomas, W. H., 16 Grant st., retail.
Wilber, L., 365 Butler st., retail.

GREENTREE BOROUGH.

Cutler, A. B., Greentree boro., retail.
Ramsey, Chas. G., Greentree boro., retail.
Seibeh, John, Greentree boro., retail.

GLENFIELD BOROUGH.

Lunn, Mrs. Martha, Glenfield, retail.
Fair, B. O., Glenfield, retail.
Friese, Chas., Glenfield, retail.
Fair, S. J., Glenfield, retail.
Merriman, Wm., Glenfield, retail.
Mahany, Miss Emma, Glenfield, retail.
Phillips & Bro., C. C., Glenfield, retail.
Phillips, H., Glenfield, retail.
Sebell, G. W., Glenfield, retail.
Theil, E. H., Glenfield, retail.

GLASSPORT BOROUGH.

Arnolde, Geo. H., Glassport, retail.
Baker, J. W., Glassport, retail.
Belzaar, M., Glassport, retail.
Bosk, D., Glassport, retail.
Blosser, W. H., Glassport, retail.
Bernhardt & Hiehen, Glassport, eating house.
Bottomley, J. C., Glassport, broker.
Cummins & Weaver, Glassport, retail.
Cousin, F. H. & G. W., Glassport, broker.
Downing, W. H., Glassport, broker.
Davis, Rose, Glassport, retail.
Edmunson, John B.
Evans, M., Glassport, eating house.
Frampton, J. W., Glassport, retail.
Glachie, P., Glassport, retail.
Glassport Lumber Co., Glassport, retail.
Glassport Grocery Co., Glassport, retail.
Githers, J. J., Glassport, retail.
Higham, Mrs. A., Glassport, retail.
Jackson, A. H., Glassport, retail.
Jacobson, O. H., Glassport, retail.
Jackson, Michael, Glassport, retail.
Kasdorrer, John, Glassport, retail.
Lopsky Bros., Glassport, retail.
Lossen, Herman, Glassport, retail.
Meyers, F. M., Glassport, billiards and pool.
Mort, Wm., Glassport, retail.
Myers, F. W., Glassport, retail.
Manning, J. W., Glassport, retail.
McClaran Pharmacy, Glassport, retail.
Norris, Isaac, Glassport, retail.
Pitts, Jas. H., Glassport, broker.
Roop, W. F., Glassport, retail.
Real Estate Trust Company, Glassport, broker.
Sparzs, W. F., Glassport, retail.
Thomas & Hausaman, Glassport, retail.
Throop, Isaiah, Glassport, retail.
Treichel, John, Glassport, retail.
Willis, J. S., Glassport, retail.
Willis, J. S., Glassport, eating house.
Wisser, Wm., Glassport, retail.
Wisser, Wm., Glassport, eating house.
Zoeller, F. F., Glassport, retail.
Zermain, Frank, Glassport, retail.

HAYS BOROUGH.

Aldarelli, C. F., Hays borough, retail.
Bonner, Mrs. Sara, Hays borough, retail.
Bonnatlie, Julius, Hays borough, retail.
Corbeia, E., Hays borough, retail.
Cochran & Bro., J., Hays borough, retail.
Eusebio, Jno., Hays borough, retail.
Ferrari, Louis, Hays borough, retail.
Ferrari, Louis, Hays boro, b. and p.
Gordon, A. T., Hays borough, retail.
Henry, Wm., Hays borough, retail.
Hope Church Drug Co., Hays boro, r. t.
Hamilton, Jno., Hays borough, retail.
Johnson, Jas., Hays borough, retail.
Lee, M., Hays borough, retail.
Lachman, Jno. Jr., Hays borough, retail.
Lachman, Jno. Jr., Hays borough, wholesale.
Neuhaus, L., Hays borough, retail.
Reynolds, W. P., Hays borough, retail.
Scandrol, Fred, Hays borough, retail.
Schmels, Chas., Hays borough, retail.
Woosley, Jno., Hays borough, retail.
Wenzel, Richard, Hays borough, retail.
Wilds, Mrs. J., Hays borough, retail.
Woosley, W. E., Hays borough, retail.

HOMESTEAD BOROUGH.

Andreas Pharmacy, 244 Eighth ave., retail.
Alter & Co., C. H., 600 Ann st., retail.
Aronson, B., 201 Fifth ave., retail.
Arons & Siegle, 543 Dickson st., retail.
Assambegra, Louis, 316 Dickson st., retail.
Abramowitz, David, 523 Eighth ave., retail.
Anderson, A. G., 1415 Mifflin st., retail.
Assent, Phillip, 241 Fifteenth st., retail.
Antonis, D., Tenth & West sts., retail.
Anderson, Jas., Sixth ave., billiards and pool.
Arons & Siegle, Dickson st., billiards & pool.
Borea, Steve, 221 Sixth ave., retail.
Bowers, Mrs. V., 122 Fourth ave., retail.
Bridges & Co., 321 Seventh ave., retail.
Buthowsky, A., 406 Dickson st., retail.
Bires, John, 317 Dickson st., retail.
Doyle, Mrs. Mary, 137 Eleventh ave., retail.
Bassett, Mrs. G., 345 Thirteenth st., retail.
Block, Herman, 204 Sixth ave., retail.
Baird, J. E., 216 Sixth ave., retail.
Botsford & Bro., H. F., 204 Eighth ave., r. t.
Brockman, T. W., 324 Eighth ave., retail.
Burkey, D. H., 1016 Amity st., retail.
Brodhead, Albert, 433 Third ave., e. h.
Brunell, G., Eighth ave., retail.
Beedle Bros., Eighth ave., brokers.
Barnes, J. Wm., Eighth ave., broker.
Cupo Restaurant, 324 Eighth ave., e. h.
Chicago Dairy Co., 228 Eighth ave., retail.
Cohn, Phillip, 249 Eighth ave., retail.
Charlton, Wm., 112 Fourth ave., retail.
Cardona, Jos., Amity and Fifth ave., retail.
Caspar, Mike, 402 Dickson st., retail.
Cosgrave, F. E., 404 McClure st., retail.
Curry, M., 407 McClure st., retail.
Charles, Fred B., 405 Eighth ave., retail.
Cohen, Samuel, 348 Eighth ave., retail.
Cox, A. M., 324 Eighth ave., retail.
Cohen, Wm., 509 Eighth ave., retail.
Coletta, A., 317 Dickson st., retail.
Crawford, P., 343 Heisel st., retail.
Campbell, J. H., 140 Twelfth ave., retail.
Colteryahn, August, 459 Third ave., retail.
Campbell, Agnes, 715 Sixth ave., retail.
Chagoula, Jas., 541 Sixth ave., retail.
Coleman, T. E., 238 Sixth ave., retail.
Coulla, T. S., 612 Ann st., retail.
Crouch, H. W., 610 Ann st., retail.
Catalano, Michael, 239 Sixth ave., retail.
Catalano, Michael, 239 Sixth ave., wholesale.
Coen, J. B., 506 Ann st., wholesale.
Colgan & John, Sixth ave., billiards and pool.
Debolt, Geo. S., 337 Seventh ave., retail.
Dixon, Joe W., 329 Eighth ave., retail.
Dietrich, L. A., 205 Eighth ave., retail.
Dixon, Jas., Eighth ave., retail.
Davis, Jas. R., 1412 Mifflin st., retail.
Daley, Mrs. Bridget, Fifteenth st., retail.
Davis, H., 512 Dickson st., retail.
Eddy & Eddy, 202 Fifth ave., retail.
Epstein, Mrs., 317 Heisel st., retail.
Eikowitz, N., 306 Dickson st., retail.
Ernest, Geo., 306 Dickson st., retail.
Etcher, Jacob, 409 Eighth ave., retail.
Eaton Bros., 321 Eighth ave., retail.
Ewing & Bros., Geo., 215 Eighth ave., retail.
Eggy, F. A., Ann ave., broker.
Enterprise Land & Imp. Co., Eighth ave., bkrs.
Fenih & Kerr, Third ave. & McClure st., r. t.
Farer, Mrs. M., Fourteenth & West sts., r. t.
Faulte, Andrew, 307 Fifth ave., retail.
Fidel, John, 471 Fourth ave., retail.
Foer, Peter, 326 Third ave., retail.
Frankel, M., 227 Heisel st., retail.
Fisher, David, 321 Ammon st., retail.
Forbes, John, 4005 Sixth ave., retail.
Fey, Peter, 222 Sixth ave., retail.
Forsythe & Co., 242 Sixth ave., retail.
Fogel, L. N., 319 Dickson st., retail.
Feeley, Mrs. A., 309 Dickson st., retail.
Fischel, Mark, 311 Dickson st., retail.
Frank Bros.' Drug Co., 230 Eighth ave., r. t.
Friedlander, B., 319 Eighth ave., retail.
Fried, Joe, 324 Heisel st., retail.
Gaber, Henry, 1414 Mifflin st., retail.
Gepler, Geo., 326 Sixteenth st., retail.
Grewin, Geo., 507 Fifth ave., retail.
Goodman, M., 215 Dickson st., retail.
Gluck, Louis, 414 Heisel st., retail.
Glelck, Leopold, Heisel st., retail.
Gillen, J. H., Eighth ave., retail.
Grossman, I., 501 Eighth ave., retail.
Grossman, I. S., 502 Eighth ave., retail.
Grinberg Bros., 600 Eighth ave., retail.
Goldston, I. J., 617 Eighth ave., retail.
Glueck, R., 311 Eighth ave., retail.
Garvey, F., 307 Eighth ave., retail.
Greco, Thomas, 300 Eighth ave., retail.
Gibson & Kerrdell, 140 Eighth ave., retail.
Glasser, Jacob, 219 Sixth ave., retail.
Gordon & Co., West st. & Sixth ave., retail.
Griffith, Adam, Eighth ave., broker.
Hammett, T. Lee, Eighth ave., broker.
Hoppe, A., 213 Dickson st., retail.
Haupt, H., 326 Dickson st., retail.
Homestead Lumber Co., McClure & Sixth ave., retail.
Homestead Supply Co., 107 Sixth ave., retail.
Homestead Baking Co., 224 Sixth ave., retail.
Hespell, R. S., 340 Sixth ave., retail.
Hill, G. T., 307 Fifth ave., retail.
Homestead Electric Supply Co., 312 Ann ave., retail.
Homestead Butter Co., 225 Eighth ave., retail.
Hyatt's Meat Market, 331 Eighth ave., retail.
Homestead Hardware Co., 147 Eighth ave., r. t.
Homestead Clothing Co., 333 Eighth ave., r. t.
Half Bros., 141 Eighth ave., retail.
Hoffer, J. N., 218 Eighth ave., retail.
Hall & Co., Harry, McClure & Sixth ave., r. t.
Hell, Geo. M., Hays st. & Seventh ave., r. t.
Homestead Painting & Decorating Co., 130 Ann st., retail.
Hawden Bros., 315 Ann st., retail.
Horner Bros., Mifflin & Sixteenth sts., retail.
Holland, Amney, 308 City Farm lane, retail.
Homestead Plumbing & Mfg. Co., McClure & Seventh ave., retail.
Hollingshead & Gilleland, Homestead, brokers.
Homestead Real Estate Exchange, Eighth ave., brokers.
Homestead Realty Co., Eighth ave., brokers.
Homestead Park Land Co., Eighth ave., bkrs.
Junn, Frank, 306 Eighth ave., retail.
James, D. T., 325 Thirteenth st., retail.
Jones, W. C., Fifteenth st., retail.
Jones, Wm. M., 300 Fifth ave., retail.
Jacobson, B., 330 Dickson st., retail.
Jeffries, C. H., 408 Ann st., retail.
Jones & Mort, Dickson st., brokers.
Jacobs & Blackley, Eighth st., brokers.
King & Co., W. C., 315 Amity st., retail.
Kilgore & Atkinson Sporting Goods Co., 330 Eighth ave., retail.
Kramer, Casper, 206 Eighth ave., retail.
Klein, Sam, 313 Dickson st., retail.
Kobolinsky, John, 316 Dickson st., retail.
Keystone Marble & Granite Works, McClure & Seventh ave., retail.
Kerns, Thos. E., 136 Amity & Twelfth st., r. t.
Kleft, K. R., Heisel st., retail.
Kruger, V. A., Seventh ave. & Amity st., r. t.
Klein, Joe, 430 Third ave., retail.
Knecht, L., 300 Ann st., retail.
Klein, Jacob, Sixth & Amity, broker.
Kassenke & Co., Michael, Dickson & Third, r. t.
Kuga, Jas. C., Eighth st., broker.
Lindberg, A. G., 1102 Ann st., retail.
Linn, Michael, 536 Dickson st., retail.
Lefkowitz, 321 Dickson st., retail.
Leech, J. J., 1017 Amity st., retail.
Leeb, Henry, 612 Amity st., retail.
Larson Plumbing Co., 223 Eighth ave., retail.
Lindesay, Jos., 317 Eighth ave., retail.
Lapinski, Jos., 539 Heisel st., retail.
Lerche, Fred, 1101 Mifflin st., retail.
Llewellyn & Jones, Ninth & Hays, retail.
Lawson, H. L., 741 Ann st., retail.
Lucas, C., 317 Fifth ave., retail.
Lerman, Edgar, 408 Ann st., eating house.
Mifflin Land Imp. Co., Amity st., brokers.
Miller, J. Clyde, Amity st., broker.
Miller, August, Hays st. & Sixth ave., retail.
Marsand, John, 214 Sixth ave., retail.
Morgan, D. W., 304 Amity st., retail.
Meade, M., 400 Eighth ave., retail.
Meara, M., 700 Eighth ave., retail.
Marcus, A., 421 Eighth ave., retail.
Mewis, S., 511 Eighth ave., retail.
Marcovitz, Sam'l, 309 Eighth ave., retail.
Miller, August, 700 Eighth ave., retail.
Murphy, G. C., 341 Eighth ave., retail.
Marks, M., 327 Eighth ave., retail.
Malvesta, J., 223 Eighth ave., retail.
Mansfield, Mrs. A. B., 110 Eighth ave., retail.
Morrison, John, 104 Eighth ave., retail.
Musgrove, H. M., 1300 West st., retail.
Meyer, John, 242 Sixteenth st., retail.
Murphy, Mrs. D., 1709 Mifflin st., retail.
Mikolic, Julius, 540 Dickson st., retail.
Milsom, A., 342 Fourth ave., retail.
Miller, Michael, 111 Fourth ave., retail.
Mawrence, J., 601 Ann st., retail.
Morris & Co., Nelson, 212 Fifth ave., w. s.
McKee Drug Co., 609 Ann st., retail.
McCormick, E. L., West st. & Eleventh, r. t.
McKee Drug Co., 304 Eighth ave., retail.
McKinlees, R. A., 407 Eighth ave., retail.
McGonegley, K., 325 Eighth ave., retail.
McDonald & McLean, 117 Eighth ave., retail.
McKinlees, John, 302 Amity st., retail.
McCreery's, 213 Sixth ave., retail.
Neo & Co., M. W., Ninth ave. & Amity st., r. t.
Neil, L. S., Homestead, retail.
Nebe Bros., 320 Eighth ave., retail.
National Post Room, 113 Eighth ave., retail.
Neff, Lincoln I., 146 Eighth ave., retail.
Nichols, James, Sixth ave., billiards and pool.
National Pool Room, Eighth st., b. & p.
O'Donnell, H. J., 347 Eighth ave., retail.
O'Hara, Mike, 302 Heisel st., retail.
Osborne Drug Co., 609 Dickson st., retail.
O'Neil, Mrs. Rose, 611 Third ave., retail.
Orr, A. R., 421 Ann st., retail.
Oeffner, Lawrence, Eighth st., broker.
Phillips, Mrs. Isaiah, 225 Fifth ave., retail.
Powell, Thos., McClure & Sixth aves., retail.
Pretes, E. F., 346 Eighth ave., retail.
Pounders, Mike, 702 Eighth ave., retail.
Paulus, J. L., 309 Eighth ave., retail.
Palmers, C., 611 Amity st., retail.
Pellonski, Christ, 526 Heisel st., retail.
Pfirrman, Wm., 211 Ann st., retail.
Power & Son, H. P., 702 Ann st., retail.
Pearlstein, Sam, 300 Dickson & Fourth ave., retail.
Prugar, Jos., 124 Fifth ave., retail.
Pawalson, Mrs. H., West & Fifteenth st., r. t.
Price, Mrs. Ellen, 123 Fourth ave., retail.
Price & Hagerty, C. & W. S., Kantel Co., 300 Fifth ave., retail.
Pollock, H., Dickson & Fifth ave., retail.
Phillips, Mrs. Annie, 219 Sixth ave., e. h.
Quinn, M., 520 Dickson st., retail.
Rastleam & Co., Eighth ave., brokers.
Ross, W. S., Amity st., broker.
Rammoune, Thos., 242 Sixth ave., retail.
Rowe, Edw., 229 Sixth ave., retail.
Ramsay, Wm., 323 Dickson st., retail.
Rowe's Pharmacy, 1150 Mifflin st., retail.
Royce, Owen, 121 Fifth ave., retail.
Randolph, F., 201 Twelfth st., retail.
Rhodes, J. C., 309 Eighth ave., retail.
Rastigan, J. J., 432 Eighth ave., retail.
Roche, Geo., 411 Eighth ave., retail.
Russ, F. R., 218 Eighth ave., retail.
Steele, M. J., 224 Sixth ave., retail.
Sittrell & Son, W. M., 220 Sixth ave., retail.
Schertsmeyer, Miss M., 236 Sixth ave., retail.
Shermer, R., 219 Dickson st., retail.
Stefan, Ernest, 512 Dickson st., retail.
Sennett, A., Amity st., retail.
Sugarman, Mrs. C., 323 Eighth ave., retail.
Savage, Robert, 225 Eighth ave., retail.
Sector, Henry, 217 Eighth ave., retail.
Schwartz, N., 501 Eighth ave., retail.
Saxon, D., 746 Eighth ave., retail.
Sutton & Fiske, 319 Eighth ave., retail.
Samuels, Sam, 327 Eighth ave., retail.
Stenger, F. J., Amity & Eighth ave., retail.
Skelly Dry Goods Co., 325 Eighth ave., retail.
Soever Bros., 312 Eighth ave., retail.
Schoenfeld, Max, 228 Eighth ave., retail.
Schooley, M. P., 414 Ann st., retail.
Savery, Andrew, 454 Third ave., retail.
Samuel, I., 407 Third ave., retail.
Struba, Steve, 349 Fourth ave., retail.
Schwartz, E., 522 Heisel st., retail.
Stripe, F., 1201 Mifflin st., retail.
Sunnert, Joe, 409 Ninth ave., retail.
Strassburger, A., Fifth ave., wholesale.
Slater, Wm., 219 Ninth ave., wholesale.
Smith, Clinton, 321 Sixth ave., eating house.
Shoemaker, D. W., Ann st., broker.
Temaala, J. A., 224 Eighth ave., retail.
Trunkiewicz, Michael, 545 Heisel st., retail.
Tomasella, C., 1271 Ann st., retail.
Tomasella, C., 1213 Ann st., retail.
Todd, C., 1214 West st., retail.
Thomas, D., 401 Fifth ave., retail.
Turkowsky, Frank, 502 Dickson st., retail.
Vanderveer, W. M., 124 Eighth ave., retail.
Valkone Bros., 326 Sixth ave., retail.
Wanner, Frank, Sixth ave., billiards and pool.
Wintner, Geo., 436 Third ave., retail.
Wilson, H. R., 420 Fifth ave., retail.
Weiss, M., 326 Fifth ave., retail.
Wicker & Co., 244 Seventh ave., retail.
Wallwender, Mrs. Bertha, 1300 West st., retail.
Weis, Morris D., 524 Heisel st., retail.
Wintner, Geo., 436 Heisel st., retail.
White Sewing Machine Co., McClure st., r. t.
Wheeler, H. C., 115 Eighth ave., retail.
Wall, M., 326 Eighth ave., retail.
Weiss & Co., S., 401 Eighth ave., retail.
Willis, H. E., 319 Eighth ave., retail.
Wagner, F. C., 332 Eighth ave., retail.
Wook, S., 348 Eighth ave., retail.
Welsh, J. C., 322 Eighth ave., retail.
Woolfolth, Adam, 119 Eighth ave., retail.
Whitaker, J. H., 207 Eighth ave., retail.
Walker, Floyd C., 440 Ann st., retail.
Zombo, Steve, 600 Dickson st., retail.
Zeifman, Morris, Sixth ave., retail.

INGRAM BOROUGH.

Anderson & Speer, Ingram, retail.
Burman, A. F., Ingram, retail.
Cool, R. B., Ingram, retail.
Diefred, E. B., Ingram, retail.
Heberling, S., Ingram, retail.
Martin & Martin, Ingram, retail.
Moser, Fred, Ingram, retail.
Shea, A. P., Ingram, retail.
Wellman, Ingram, retail.
Ward, C. F., Ingram, broker.

KNOXVILLE BOROUGH.

Decker, Henry F., 45 Amanda ave., retail.
Dunster, J. W., 67 Amanda ave., retail.
Davidson, Thos., 129 Rochelle st., retail.
Drepert, F. W., 147 Southern ave., retail.
Eings, Jno., 226 Fathole st., retail.
Fisher, Joe, 133 Southern ave., retail.
Flatsinger, Mrs. C., 41 Amanda ave., retail.
Graham Bros., 144 Charles st., retail.
Hagenbucher, Geo., 162 Southern ave., retail.
Hennessy, Henry, 307 Southern ave., retail.
Hessel, E. C., 347 Arabella st., retail.
Kemmler, Edw. C., 144 Jucunda st., retail.
Knoxville Milk Depot, 65 Knox ave., retail.
Keller, Mrs. Jos., 127 Southern ave., retail.
Kluppel, E. F., 82 Amanda ave., retail.
Knabb, J. B., 97 Amanda ave., retail.
Leaks, N., 121 Fatsman st., retail.
Lubrecht, Jno., 58 Amanda ave., retail.
Leppla, Quack Co., 171 Southern ave., retail.
Mann, Mrs. E., 58 Amanda ave., retail.
Mahler, Mrs. A., 7 Amanda ave., retail.
McBride & Griffith, 105 Southern ave., retail.
McBride & Griffith, 105 Southern ave., eating house.
Freisinger, F., 47 Amanda ave., retail.
Rauch, E. J., 103 Southern ave., retail.
Rauch, Jacob, 53 Amanda ave., retail.
Schnitzer, Walter, 401 Park st., retail.
Scheuring, J. F., Knox ave., retail.
Snyder, G. W., 92 Knox ave., retail.
Shannon, S. I., 39 Knox ave., retail.
Small, C. W., 245 Miller st., retail.
Smeerel, E., Amanda ave., retail.
Schwartz, Fred, Station C, retail.
Sappers, A., 126 Jucunda st., retail.
Schaub, J. D., 145 Southern ave., retail.
Stumpf, A., 188 Southern ave., retail.
Schleicher, Jos., 125 Southern ave., retail.
Troth, F. D., 97 Amanda ave., retail.
Tearmine, Jos., 187 Southern ave., retail.
Unglaub, Henry, 75 Amanda ave., retail.
Weber, Chas., Mathews st., retail.
Werner, Geo., 203 Knox ave., retail.

MONTOOTH BOROUGH.

Beck, W. A., Montooth borough, retail.
Hickley, John, Montooth borough, retail.
Kuntz, M., Montooth borough, retail.
Medesky, R., Montooth borough, retail.

MUNHALL BORO.

Barthel, O. F., Eighth ave., eating house.
Barthel, O. F., Eighth ave., retail.
Capital Billiard Co., Eighth ave., b. and p.
Capital Billiard Co., Eighth ave., retail.
Cox Bros., 14th and Andrew sts., retail.
Dardis & Daye, Eighth ave., retail.
Fife, H. T., 801 Eighth ave., eating house.
Fife, H. T., 361 Eighth ave., retail.
Gatehouse, Jas., Eighth ave., retail.
Giles, Geo. W., Dickson st., broker.
Hughes Undertaking Co., 400 Eighth ave., r. t.
Howell, Mrs. C., Munhall boro., retail.
Hughes, Mrs. E., Munhall boro., retail.
Johns, Mrs. Kate, Eighth ave., retail.
Jones, Jas. W., 12th and McClure, retail.
Koenig, C. F., 404 Eighth ave., retail.
Maley, Margaret, Munhall boro., retail.
Metcalf, Mrs. Mary Jane, Munhall boro., r. t.
McLaughry & Co., Eighth ave., retail.
Miller, Albert C., 401 Eighth ave., retail.
Martin, W. C., Eighth ave., retail.
Murry, Steve, Eighth ave., b. and p.
McCleery, C. W., Eighth ave., broker.
Norosky, J. L., Munhall, retail.
Norosky, T. W., Munhall, retail.
Novak, Julia, Munhall, retail.
Pratner, A. J., Munhall, retail.
Pope, Mrs. C., Munhall, retail.
Routh, F., Eighth ave., retail.
Sutz, G. A., Eighth ave., retail.
Sotak, J., Munhall, retail.
Toodezanyi, Joe, cor. 9th ave. & Dickson, r. t.
Tobzzanyi, Joe, cor. 9th ave. & Dickson, bkr.
Walker Bros., Munhall, retail.
Walker, Jos., 8 Junction st., retail.

MT. OLIVER BOROUGH.

Augustine, J. F., Mt. Oliver, retail.
Bumsteireder, Henry, Mt. Oliver, retail.
Bowers & Son, A., Mt. Oliver, retail.
Brender, Pete, Mt. Oliver, retail.
Becker, Geo. A., Arlington ave., retail.
Deshelmer, Max, Mt. Oliver, retail.
Dyer, Calvin, Mt. Oliver, retail.
Dyer, Henry, Carbon st., retail.
Fraund, Paul, Mt. Oliver, retail.
France, J. L., Mt. Oliver, retail.
Fraund, Wm., Mt. Oliver, broker.
Herrmann, Josephine, Mt. Oliver, retail.
Hunter, J. S., Mt. Oliver, retail.
Hochreunder, Geo. F., Mt. Oliver, retail.
Henningram, Adam, Mt. Oliver, retail.
Hirtz, M., Southern ave., retail.
Klein, Adam, Mt. Oliver, retail.
Kesler, Chas., Mt. Oliver, retail.
Kruse, John M., Mt. Oliver, retail.
Kruse, G. H., Mt. Oliver, retail.
Kuster, H., Mt. Oliver, retail.
Kruppe, L. L., Mt. Oliver, b. and p.
Kruse, H., Mt. Oliver, broker.
Miller, Gilbert J., Mt. Oliver, retail.
Meters, Thos., Mt. Oliver, retail.
Moters, Mrs. Harry, Southern ave., retail.
Meters, F. J., 105 Southern ave., retail.
Meyer, J. H., Mt. Oliver, retail.
Mt. Oliver Ger. Mutual Fire Ins. Co., Mt. Oliver, broker.
Neur, Wm., Mt. Oliver, retail.
Nemmer, Mary, Carbon st., retail.
Pierce, T. W., Mt. Oliver, retail.
Piedler, E. W., Mt. Oliver, retail.
Resch, Louis A., Mt. Oliver, retail.
Sartorwald, L. A., Mt. Oliver, retail.
Seder, J. P., Mt. Oliver, retail.
Schlabach, S., Mt. Oliver, retail.
Sweetie, Mrs. J., Arlington ave., retail.
Schuller, Mrs. N., Mt. Oliver, retail.
Schuler, Michael, Amanda ave., retail.
Schwelzer, Mrs. C., Mt. Oliver, retail.
May, J. D., Mt. Oliver, retail.
Clanger, Mrs. J. W., Mt. Oliver, retail.

Wagner, Jno., Mt. Oliver, retail.
Wells, Mrs. H. C., Mt. Oliver, retail.
Waldeck, Henry, Mt. Oliver, retail.
Singer, Geo. F., Mt. Oliver, retail.

MILLVALE BOROUGH.

American Baking Co., cor. Howard and North aves., retail.
Apel, H. J., 511 Ohio st., retail.
Bauer, P. J., North ave., broker.
Bender, John, 502 Grant ave., retail.
Battaglia, Thos., Grant ave., retail.
Buchi, Thos., 81 Friday st., retail.
Brady, M., 209 Stanton ave., retail.
Bender, Louis J., 227 North ave., retail.
Beuthenor, E. R., North ave., broker.
Ballantine, Thos., North ave., broker.
Callaghan, T. H., 521 Grant st., retail.
Cable, Mrs. Jas., 511 North ave., retail.
Davis, Jos. G., 203 Grant ave., retail.
Dickroeger, H. C., 13 Grant ave., retail.
Dauknujet, C. M., 500 Grant ave., retail.
Davis, S. A., 207 Grant ave., retail.
Ertz, Paul, 35 Sedwick st., retail.
Everett, M. C., 309 Ohio st., retail.
Eicher, Henry, 519 Grant ave., retail.
Eiber, F. M., 142 Grant ave., retail.
Friendship Butter Co., 117 Grant ave., retail.
Farmerte, J. L., 229 Grant ave., retail.
Frendenberg, P. A., 649 Evergreen ave., retail.
Geffer, Wm., 831 Evergreen ave., retail.
Garaner, J. L., 200 Grant ave., retail.
Glouer, S. J., 205 Grant ave., retail.
Goodwin, Jno W., 291 Grant ave., retail.
Goodwin, Jno. W., North and Howard, retail.
Gardner, C. W., Sheridan st., retail.
Hanson, Mr. Chas., 2 Klop st., retail.
Henrichs, J., 527 North ave., retail.
Hyde, Jr., J. W., 517 Grant ave., retail.
Hener, Wm., 645 Evergreen ave., retail.
Henry, Mrs. M., 717 Evergreen ave., retail.
Hyde, Jr., J. W., 615 Evergreen ave., retail.
Irwin, Edith, 218 Grant ave., retail.
Korneley, Peter, 528 North ave., retail.
Ketler, J. W., 303 North ave., retail.
Kopf, Jno., 922 Evergreen ave., retail.
Kruse, Sr., Henry, 1014 Evergreen ave., retail.
Kimpel, C. W., 131 Grant ave., retail.
King, Geo. B., 304 Grant ave., retail.
Keck, Jno., 803 Operlen st., retail.
Leonhard, Wm., 221 North ave., retail.
Lang, Thos., Grant ave., retail.
Morton, Bert, 226 North ave., retail.
Mant, Sam'l, 321 North ave., retail.
Mief, C., 616 Evergreen ave., retail.
McEachren, Mary, 704 Evergreen ave., retail.
Namman, Mrs. M., 835 North ave., retail.
Needling, A. J., Grant ave., broker.
Ochsenhirt, Adam, 149 Grant ave., retail.
Platt & Co., Jos., 32 Linen ave., retail.
Pretshold, Ed, 508 Grant ave., retail.
Pfitzenmeier, John, 300 Grant ave., retail.
Roberts, Jas. E., 407 North ave., retail.
Sachs, E. H., 406 Stanton ave., retail.
Stief, August, 804 Stanton ave., retail.
Stenier, Jno., 313 Grant ave., retail.
Salvabore, Tripol, 224 Grant ave., retail.
Shearer, L. D., cor. Grant and Stanton, retail.
Schwartz, H. C., 407 Grant ave., retail.
Stewart, Wm., 134 Grant ave., retail.
Sperling, August, 207 Grant ave., retail.
Sperling, Frank, 222 Grant ave., retail.
Stirchein, H. R., 518 North ave., retail.
Schuck, Mrs. J., 114 North ave., retail.
Schlefelbein, Wm., 521 North ave., retail.
Schuck & Son, I., 293 North ave., retail.
Sulin, Ambrose, 217 North ave., retail.
Standard Box & Lumber Co., Millvale, retail.
Terr, Mike, 302 Grant ave., retail.
Vancook, Frank, Ohio st., billiards and pool.
Valentine, Thos., Milvale, broker.
Vahntser, A. P., 418 Grant ave., retail.
Vogel, K. J., 223 Grant ave., retail.
Vero, Ed., 301 Ohio st., retail.
Warner, A. H., 223 North ave., retail.
Yough Coal Co., 311 Grant ave., retail.
Yough Coal Co., Bridge st., retail.
Young, W. A., Grant ave., retail.
Zeigler, Chas., 657 Evergreen ave., retail.
Zehr, Christ, 633 Evergreen ave., retail.
Zior, Mrs. C., 500 North ave., retail.
Ziegler, Susie, 211 North ave., retail.
Zepfel, Peter, 209 North ave., retail.

M'KEES ROCKS, PA.

Apostoln, Peter, 201 Chartiers ave., retail.
Anger, August, Island ave., retail.
Anderson, B., McKees Rock, billiards and pool.
Budmeyer, H., Island ave., retail.
Barr, Mrs. A. M., Island ave., retail.
Berillo, Andrew, McKees Rocks, retail.
Barth, R. J., 53 Chartiers ave., retail.
Barger, J. P., 331 Chartiers ave., retail.
Beck, Mrs. A., 1019 Chartiers ave., retail.
Brandt, Fred, 1107 Chartiers ave., retail.
Bryan, R., Chartiers ave., retail.
Blake, E. P., Chartiers ave., retail.
Brown & Russell, Chartiers ave., retail.
Barndollar, W. L., 308 Chartiers ave., retail.
Ross, G. A., Chartiers ave., retail.
Babcock, J. A., Broadway st., retail.
Buettners Supply & Storage, 719 Thompson ave., brokers.
Barr & Co., C. L., Chartiers ave., brokers.
Chartiers Trust Co., Chartiers ave., brokers.
Carter & Co., C. A., Chartiers ave., brokers.
Camers, Jno., Belle ave., retail.
Carroll, Jas., Island ave., retail.
Crumley, Wm., Chartiers ave., retail.
Cupps, Harry, Chartiers ave., retail.
Coe Bros., 523 Chartiers ave., retail.
Colker, H., 805 Chartiers ave., retail.
Cercer, Onorato, Island ave., eating house.
Dursi, Jos., Island ave., retail.
Dover Press, The, McKees Rocks, retail.
Davis & Co., Jno., Loans st., retail.
Durham & Co., C. T., Chartiers ave., retail.
Digby & Smith, 527 Chartiers ave., retail.
Daily, Chas., 167 Chartiers ave., retail.
Deitrich, Mrs. C., Chartiers ave., retail.
Davis & Co., Geo. S., Chartiers ave., broker.
Ehrhardt, Fred, McKees Rocks, retail.
Eichel, Henry, 50 Chartiers ave., retail.
Evans, N. J., McKees Rocks, retail.
Emmel, C. C., 309 Chartiers ave., retail.
Feingold & Kantrovitch, 112 Chartiers ave., r.t.
Feingold & Kantrovitch, 101 Chartiers ave., r.t.
Faherty, Jno., Island ave., retail.
Fulmer, H. S., Island ave., retail.
Friedman, Max, McKees Rocks, retail.
Fisher, Mrs. Margaret, Belle ave., retail.
Grunder, J. E., Broadway st., retail.
George, Robt., Chartiers ave., retail.
Gazette Publishing Co., Chartiers ave., retail.
Goodman, S., 121 Chartiers ave., retail.
Groskloss, J. A., 131 Chartiers ave., retail.
Gibbs, Sidney, 201 Chartiers ave., retail.
Greenberger, Israel, 45 Chartiers ave., retail.
Graham, R. E., 311 Chartiers ave., retail.
Ganker Co., 315 Chartiers ave., retail.
Gunn & Co., W. S., 411 Chartiers ave., retail.
Gettis, Louis, 163 Chartiers ave., retail.
Gernandt, Louis, Chartiers ave., retail.
Geyer, Albert, Chartiers ave., retail.
Givens, C. A., Chartiers ave., retail.
Grimberg Bros., Chartiers ave., retail.
Goldhamer, W., Chartiers ave., retail.
Goldberg, G., Chartiers ave., retail.
Glassmire, M. J., Island ave., retail.
Glauser, N. F., Island ave., retail.
Geregach, Mike, McKees Rocks, retail.
Gross, Joe, McKees Rocks, retail.
Harkins, I. W., McKees Rocks, billiards & pool.
Hall, S. L., 3 River ave., retail.
Hamilton, J. C., Broadway st., retail.
Horner, Geo., 83 St. John st., retail.
Hogan, Chas., McKees Rocks, retail.
Hosenfeld, J. L., Island ave., retail.
Hamel, A. C., Island ave., retail.
Hoffman, Jno., Island ave., retail.
Hutchison, Mrs. J., McKees Rocks, retail.
Hanshalter, Wm., McKees Rocks, retail.
Herring, M., 2 Chartiers ave., retail.
Herring, M., 63 Chartiers ave., retail.
Herring & Jukerman, 503 Chartiers ave., r. t.
Hufnagel, L., 283 Chartiers ave., retail.
Herskovitz, Louis, 312 Chartiers ave., retail.
Herbst, Matt, Chartiers ave., retail.
Hively, E. E., Chartiers ave., retail.
Hanenberg, Jacob, Chartiers ave., retail.
Herriy, Peter, 821 Chartiers ave., wholesale.
Island Ave. Pharmacy, Island ave., retail.
Jones, J. H., Chartiers ave., retail.
John, Wm., 209 Chartiers ave., retail.
Johnston & Co., R. C., Chartiers ave., broker.
Ketowicz, P., Belle ave., retail.
Kania, Peter, McKees Rocks, retail.
Kratofil, John, McKees Rocks, retail.
Kellermann, L. F., 253 Chartiers ave., retail.
Kennedy, E., 741 Chartiers ave., retail.
Klopot, Chas., 118 Chartiers ave., retail.
Kessler, F. & F., Island ave., retail.
Lifitz, Mrs. Mary, 119 Chartiers ave., retail.
Linoff, Morris, 123 Chartiers ave., retail.
Lerocco, Chas., 123 Chartiers ave., retail.
Levy & Co., N., 207 Chartiers ave., retail.
Logue, Gertrude, 1123 Chartiers ave., retail.
Lebovitz, Max, Chartiers ave., retail.
Lewis Estate, F. M., Chartiers ave., retail.
Lavery, Jas. P., McKees Rocks, b. & p.
Martsolf, F. C., Woodward ave., retail.
Mathewson, John, Chartiers ave., retail.
Murphy, G. C., Chartiers ave., retail.
Mittleman, Sam, McKees Rocks, retail.
Mayes, J. W., Island ave., broker.
McKees Rocks Pharmacy, 825 Chartiers ave., retail.
McCluske, Stanley, McKees Rocks, retail.
McCarty, E., McKees Rocks, retail.
McKees Rocks Trust Co., Chartiers ave., bkr.
Nauman, M., 737 Chartiers ave., retail.
Neufert, Robert, Chartiers ave., retail.
Neely, H. S., Island ave., retail.
Natale, T., McKees Rocks, retail.
Napolis, Frank, McKees Rocks, retail.
O'Donovan, M. C., Island ave., retail.
Posic, Steve, McKees Rocks, retail.
Prallovchak, Mike, Phoenix st., retail.
Pack, Mrs. J. C., McKees Rocks, eating house.
Reid, Robert, Island ave., retail.
Roney, R., Island ave., retail.
Rush, J. S., Chartiers ave., retail.
Reid, Jacob, Chartiers ave., retail.
Roswell, Mrs. Mary, Chartiers ave., e. h.
Reynolds, Mrs. S. L., Island ave., eating house.
Schofield, S., Island ave., retail.
Sassano, M., Island ave., retail.
Sassano, F., Island ave., retail.
Smith, P., Broadway st., retail.
Smolovitz, A., Belle ave., retail.
Steedle, F. P., 205 Chartiers ave., retail.
Smith, Harry J., 608 Chartiers ave., retail.
Schuler, F., 753 Chartiers ave., retail.
St. John St. Pharmacy, 1090 Chartiers ave., r.t.
Schneider, Mrs. Katie, Chartiers ave., retail.
Schleicher, Ben, McKees Rocks, retail.
Siegel, Joe, McKees Rocks, retail.
Strauss, Sidney, Chartiers ave., retail.
Schuette, Herman, McKees Rocks, retail.
Szarzynski, Stanley, McKees Rocks, retail.
Silverman, A., McKees Rocks, retail.
Thomas, David, McKees Rocks, b. & p.
Toggery, Theo., 120 Chartiers ave., retail.
Turvell, Joe, 11 Chartiers ave., retail.
Union Furniture Co., Chartiers ave., retail.
Union Furniture Co., Chartiers ave., retail.
Venter, Wm., 109 Chartiers ave., retail.
Volfe, Toney, 5 River ave., retail.
Wright, Miss Mabel, Chartiers ave., retail.
Wagner, Peter, McKees Rocks, retail.
Watson, A., 829 Chartiers ave., retail.
Yunker Co., The John, Chartiers ave., retail.
Young, L., Chartiers ave., retail.

NORTH BRADDOCK BOROUGH.

Andrechak, Jno., 49 Dookers Hollow, retail.
Burke, J. A., 24 Palace ave., retail.
Best, A. L., 715 Fourth st., retail.
Colmery, Walter S., 496 Labinger st., retail.
Conrad, H., 216 Bell ave., retail.
Campbell, J. L., Jones ave., broker.
Donnell, E. O., 89 Dookers Hollow, retail.
Duncan Bros., 412 Hawkins ave., retail.
Gilespie, Frank, 109 Grandview ave., retail.
Griffith, F. E., 420 Hawkins ave., retail.
Geer, C. D., 106 Brinton ave., retail.
Heffrin, Mrs. Geo., 542 Hawkins ave., retail.
Huber, Jno. W., 826 Rebecca st., retail.
Hinderer, K. L., 208 Rebecca st., retail.
Jones, O. E., Fourth st., retail.
Morgan, Thos., 706 Fourth st., retail.
Merritt Bros., cor. Hawkins ave., retail.
Miller, D. S., 540 Hawkins ave., retail.
Miller, Max, 532 Hawkins ave., retail.
Myers, H. C., 5 Brinton ave., retail.
Morganstern, I., 225 Belle ave., retail.
Miller, David, 212 Belle ave., retail.
McGreevy, Jno., Jones ave., retail.
Shady Park Pharmacy, cor. Fourth st., retail.
Shaw, S. F., 716 Fourth st., retail.
Smith, Mrs. F., 534 Lobinger st., retail.
Linnhuber, Fred, 570 Hawkins ave., retail.
Saddler Bros., 576 Hawkins ave., retail.
Smith Bros., 609 Jones ave., retail.
Stankoskie, Geo., 134 Wolf ave., retail.
Schlereth, Jacob, 103 Wolf ave., retail.
Union News Co., N. Braddock, retail.

OAKDALE BOROUGH.

Baltaglia, Jos., Oakdale boro., retail.
Benninger & Washbaugh, Oakdale boro., r. t.
Canonsburg Milling Co., Oakdale boro., w. s.
Canonsburg Milling Co., Oakdale boro., retail.
Caldwell, Thos., Oakdale boro., retail.
Dickson, W. T., Oakdale boro., retail.
Federal Supply Co., Oakdale boro., retail.
Fayette Milling Co., Oakdale boro., retail.
Guy, J. W., Oakdale boro., broker.
Hadden, E. G., Oakdale boro., retail.
Harris & McMurray, Oakdale boro., b. and p.
Keenan, James, Oakdale boro., retail.
Lillo, Fred G., Oakdale boro., retail.
Lang, Peter, Oakdale boro., retail.
Leister & Co., J. C., Oakdale boro., retail.
McGill, W. J., Oakdale boro., retail.
McCready, Robt., Oakdale boro., retail.
Oakdale Printing & Pub. Co., Oakdale, retail.
Park, L., Oakdale boro., retail.
Richards, E., Oakdale boro., retail.
Stewart, W. J., Oakdale boro., retail.
Wallace & Bro., R., Oakdale boro., retail.
Watson, Irene, Oakdale boro., retail.
Wible, Jas. A., Oakdale boro., retail.
Whitmore & Co., Oakdale boro., retail.

OAKMONT BOROUGH.

Meyers, Andrew, Oakmont, broker.
Marshall, James, Oakmont, broker.
McCurdy, J. O., Oakmont, retail.
McKean, Mrs. C., Oakmont, retail.
Neill & Son, Oakmont, retail.
Robertson, Herbert, Oakmont, retail.
Schott, G., Oakmont, retail.
Sadler, Mrs. A. C., Oakmont, retail.
Tiers, Larue, Oakmont, broker.
Walcher, Alais, Oakmont, retail.
Wedsondir, Yancy, Oakmont, retail.
Witherspoon, J. M., Oakmont, broker.
Bossart, O. M., Oakmont, retail.
Cooper, Frank, Oakmont, retail.
Easton, Mrs. K., Oakmont, retail.
Fischer, Jno., Oakmont, retail.
Held, Wando, Oakmont, retail.
Hoern, Peter, Oakmont, retail.
Hope, B. W., Oakmont, retail.
Hastings, J. B., Oakmont, retail.
Knell, J. P., Oakmont, retail.
Liberto, John, Oakmont, retail.
Lindsey, I., Oakmont, retail.
Lonabaugh, A., Oakmont, retail.
Lewis, T. S., Oakmont, retail.
Meyers, Mrs. R., Oakmont, retail.
Messenger, J. J., Oakmont, retail.
Mitchell, H. S., Oakmont, retail.

PITCAIRN BOROUGH.

Berggren, John T., Pitcairn borough, retail.
Dom Gallot & Co., Pitcairn borough, retail.
Evans, A. C., Pitcairn borough, retail.
Elder, D. I., Pitcairn borough, retail.
Flack, M. L., Pitcairn borough, retail.
Frank Bros., drug store, Pitcairn borough, r. t.
Garmann, Mrs. L. C., Pitcairn borough, retail.
Gross, Edward, Pitcairn borough, retail.
Gettig, H. J., Pitcairn borough, retail.
Holzither & Toohill, Pitcairn borough, retail.
Hyle, H. W., Pitcairn borough, retail.
Hamilton, J. H., Pitcairn borough, retail.
Hoehl, Fred D., Pitcairn borough, retail.
Iddings, F. A., Pitcairn borough, b. and p.
Jobe, E. A. & R. R., Pitcairn borough, retail.
Koch, Edward, Pitcairn borough, retail.
Keefer, C. V., Pitcairn borough, retail.
Learn & Co., H. J., Pitcairn borough, retail.
Lawry & Son, H., Rankin borough, retail.
Liggett Bros., Rankin borough, retail.
Lewis, J. I., Rankin borough, retail.
Miller, R. E., Rankin borough, retail.
Morano, Frank, Rankin borough, retail.
McDowell, J. R., Rankin borough, retail.
McIndoe, M., Rankin borough, retail.
McGinniss, John, Rankin borough, retail.
Newlin, J. H., Rankin borough, retail.
Pierce & Jones, Rankin borough, retail.
Reed, C. S., Rankin borough, broker.
Smith, F. W., Rankin borough, retail.
Salyards, M. D., Rankin borough, retail.
Smith & Sons, Rankin borough, retail.
Tilbrook & Co., Rankin borough, retail.
Thompson, J. W., Rankin borough, retail.
Tochill Bros., Rankin borough, retail.
Wilson, J. S., Rankin borough, retail.
Weaver, L. H., Rankin borough, retail.

PORT VUE BOROUGH.

Butler, Robt., Port Vue borough, retail.
Glass, A., Port Vue borough, retail.
Glass, A., Port Vue borough, retail.
Miller & Nicely, Port Vue borough, retail.
Nametz, Peter, Port Vue borough, retail.
Phillips, Mrs. A., Port Vue borough, retail.
Schwoitzner, Frank, Port Vue borough, retail.

RANKIN BOROUGH.

Baumgartner, Henry, Rankin borough, retail.
Bishoff & Co., F. O., Rankin borough, retail.
Beacham, H. J., Rankin borough, retail.
Cuccaro, Luigi, Rankin boro., retail.
Charapp, J., Rankin borough, retail.
Callo, Frank, Rankin borough, retail.
Covato, Mrs., Rankin borough, retail.
Downing, John, Rankin borough, retail.
Donnellan, J. S., Rankin borough, broker.
Elliott, James, Rankin borough, retail.
Erterk, Mike, Rankin borough, retail.
Evans, E. E., Rankin borough, retail.
Evans, Lydia, Rankin borough, eating house.
Evans, William, Rankin borough, eating house.
Favish, H., Rankin borough, retail.
Fekete, John, Rankin borough, retail.
Fabry, John, Rankin borough, retail.
Feldman, P., Rankin borough, retail.
Fivors, M. H., Rankin borough, retail.
Gottlieb, Benny, Rankin borough, retail.
Green, Harry, Rankin borough, retail.
Guttridge, Chas., Rankin borough, retail.
Grafman, J., Rankin borough, retail.
Hollander, Jos. M., Rankin borough, retail.
Horr, R., Rankin borough, retail.
Horten, Jas., Rankin borough, retail.
Hays, John L., Rankin borough, eating house.
Irwin, J. C., Rankin borough, billiards & pool.
Jaquay, G. H., Rankin borough, broker.
Keefe, W. F., Rankin borough, retail.
Katchmas, A. J., Rankin borough, retail.
Klein, Isaac, Rankin borough, retail.
Klein, Jacob, Rankin borough, retail.
Ketter, Wm., Rankin borough, retail.
Kier, D. M., Rankin borough, retail.
Liszak, Andy, Rankin borough, retail.
Lichka, Mrs. J., Rankin borough, retail.
Lauffer, H. B., Rankin borough, retail.
Marx & Co., C., Rankin borough, retail.
Mazike, Albert, Rankin borough, retail.
Muzar, S., Rankin borough, retail.
Muzar, S., Rankin borough, retail.
McPhail & McWright Co., Rankin borough, r't'l
McBride Bros., Rankin borough, retail.
Olynis, Frank, Rankin borough, retail.
Pizant, M., Rankin borough, retail.
Printz, Samuel, Rankin borough, retail.
Rolling, J., Rankin borough, retail.
Ridge, Peter, Rankin borough, retail.
Ridge, Mark, Rankin borough, retail.
Rosen, A., Rankin borough, retail.
Rebman, August, Rankin borough, retail.
Swartz, R., Rankin borough, retail.
Stamp, H. A., Rankin borough, retail.
Sasak, Mike, Rankin borough, retail.
Snagle, Mary, Rankin borough, retail.
Sadlok, Andy, Rankin borough, retail.
Vinche, C., Rankin borough, retail.
Vargo & Co., Geo. P., Rankin borough, broker.
Vincla, A., Rankin borough, retail.

SWISSVALE BOROUGH.

Barrett, Richard, Swissvale borough, retail.
Barton, G. F., Swissvale borough, retail.
Brown, Mr., Swissvale borough, retail.
Campbell, P. C., Swissvale borough, broker.
Craighead, F. C., Swissvale borough, broker.
Cox, James, Swissvale borough, retail.
Dickson, R. E., Swissvale borough, retail.
Ellis, Chas. F., Swissvale borough, broker.
Fox, I., Swissvale borough, retail.
Green & Higgins Lumber C. Ltd., Swissvale borough, retail.
Householder, J., Swissvale borough, retail.
Jacklet & Co., F. P., Swissvale borough, retail.
Johnston, O. U., Swissvale borough, retail.
Keil, Jacob, Swissvale borough, retail.
Kunkel, W. R., Swissvale borough, retail.
Linn, J. M., Swissvale borough, retail.
Oliver, Robt., Swissvale borough, retail.
Plummer, M., Swissvale borough, retail.
Pustere, Thomas, Swissvale borough, retail.
Rice, W. C., Swissvale borough, broker.
Ranwolf, J., Swissvale borough, retail.
Reed, J. M. P., Swissvale borough, retail.
Smith, Robt. C., Swissvale borough, broker.
Squire, A., Swissvale borough, retail.
Swissvale Electric Supply Co., Swissvale borough, retail.
Thomas & Co., Geo. H., Swissvale boro., broker.
Taylor, J. P., Swissvale borough, retail.
Vetter, Andrew, Swissvale borough, e. h.
Wall, Mr., Swissvale borough, retail.
Wise, H., Swissvale borough, retail.
Yahn, Louis N., Swissvale borough, retail.

SHERIDAN BOROUGH.

Batch, Wm., Sheridan borough, retail.
Bell, W. R., Sheridan borough, retail.
Borijartz, Chris, Sheridan borough, retail.
Barnard, Jack, Sheridan borough, retail.
Barth, H. G., Sheridan borough, retail.
Canaga Bros., Sheridan borough, retail.
Canaga Bros., Sheridan borough, eating house.
Clearenger, J. W., Sheridan borough, retail.
Clark, A. D., Sheridan borough, retail.
Fervel & Phillips, Sheridan borough, brokers.
Fleming, W. S., Sheridan borough, retail.
Green, Miss Clara, Sheridan borough, retail.
Green, Wm., Sheridan borough, b. and p.
Herdt, Chas., Sheridan borough, retail.
Harris, W. H., Sheridan borough, retail.
Hughes, M. J., Sheridan borough, retail.
Heidenreich, W. F., Sheridan borough, retail.
Hanley, R. J., Sheridan borough, retail.
Kudirka, Wm., Sheridan, retail.
Kern, Mrs. Rose, Sheridan borough, retail.
Lundy, Mrs. A., Sheridan borough, retail.
Marlier & Stewart, Sheridan borough, retail.
Phelps, John C., Sheridan borough, broker.
Speer, John S., Sheridan borough, retail.
Streitinger, Ferd., Sheridan borough, retail.
Schreck, P. H., Sheridan borough, retail.
Stahl, S. S., Sheridan borough, broker.
Urbeck, Joe, Sheridan borough, retail.
Wadell, J. E., Sheridan borough, retail.
Wade, John, Sheridan borough, retail.

SPRING GARDEN BOROUGH.

Boehmer, Fritz, Spring Garden Boro., broker.
Ertzburge, L., Spring Garden Boro., retail.
Fishover, Mrs. M., Spring Garden Boro., r. t.
Hohman, Jos., Spring Garden Boro., retail.
Johannessohn, T., Spring Garden Boro., retail.
Nolting, Frank, Spring Garden Boro., retail.
Nuber, F., Spring Garden Boro., retail.
Reymer, Katie, Spring Garden Boro., retail.
Schmidt, Mrs. Catherine, Spring Garden Boro., retail.
Stum, D., Spring Garden Boro., retail.

SEWICKLEY BOROUGH.

Abercombe, A., Sewickley, retail.
Becker & Son, Christ, Sewickley, retail.
Beverland, Wm., Sewickley, retail.
Burgess, A. B., Sewickley, retail.
Brynag & Son, Sewickley, retail.
[illegible]
Baird, C. M., Sewickley, eating house.
Butler & Co., J. E., Sewickley, eating house.
Boobyer, R. B., Sewickley, broker.
Chapman, W. H., Sewickley, retail.
Christinan Bros., Sewickley, retail.
Coats, T. T., Sewickley, retail.
Chapman, W. H., Sewickley, retail.
Campney & Little, B. F., Sewickley, retail.
Conn, T. J., Sewickley, retail.
Coffin, E. P., Sewickley, retail.
Dickson & Son, Wm., Sewickley, retail.
Daily, S. C., Sewickley, retail.
Downing, John W., Sewickley, retail.
Downing, Mrs. J. W., Sewickley, eating house.
Downing, J. W., Sewickley, billiards and pool.
Evans, Henry, Sewickley, retail.
Egler, W., Sewickley, retail.
Grimes, J. W., Sewickley, retail.
Gibb, Mrs. Jennie, Sewickley, retail.
Gray, E. B., Sewickley, retail.
Grimes, S. E., Sewickley, retail.
Gaston, Sam., Sewickley, broker.
Hamilton, M. J., Sewickley, retail.
Hegner, Geo. H., Sewickley, retail.
Handy, S. B., Sewickley, retail.
Hays, Alden T., Sewickley, retail.
Henler, Jos., Sewickley, retail.
Haslage, Wm., Sewickley, retail.
Ingram, R. M., Sewickley, retail.
Jackson, H. L., Sewickley, retail.
Knapp, P. P., Sewickley, retail.
Kripley, S., Sewickley, retail.
Kirk, Katie, Sewickley, retail.
Lake & Baltz, Sewickley, retail.
Laughlin, Mrs. Mary, Sewickley, retail.
Lake, J. B., Sewickley, retail.
Lavander, Max, Sewickley, retail.
Miller, J. D., Sewickley, retail.
Merz, A., Sewickley, retail.
Muegge, Geo., Sewickley, retail.
Murry, Wm. G., Sewickley, retail.
McDonald, J. P., Sewickley, retail.
McClarren, S. E., Sewickley, retail.
McCollough, Fred, Sewickley, retail.
McMillen & Son, John, Sewickley, retail.
McEwan & Co., Sewickley, retail.
Patton, John, Jr., Sewickley, retail.
Quinn & Co., Paul J., Sewickley, retail.
Ruttkrant, Robert, Sewickley, retail.
Ritchey, S. C., Sewickley, retail.
Reibert, S., Sewickley, retail.
Reibert & Bros., Sewickley, retail.
Reno, Alfred, Sewickley, retail.
Singer Sewing Mch. Co., Sewickley, retail.
Shearer, W. D., Sewickley, retail.
Skallis, Frank, Sewickley, retail.
Stackman, E. H., Sewickley, retail.
Stevenson, A. B., Sewickley, retail.
Schlumpf, C. R., Sewickley, retail.
Sewickley Dairy Co., Sewickley, retail.
Spotless, Phillip, Sewickley, retail.
Taylor, L., Sewickley, retail.
Tegephoff, Sewickley, retail.
Union News Co., Sewickley, retail.
Walker, A. C., Sewickley, retail.
Wadding, H. A., Sewickley, retail.

SHARPSBURG BOROUGH.

Antha, Elizabeth, Middle st., retail.
Angin, P., 806 Main st., retail.
Arnold, Mrs. C., 1638 N. Canal st., retail.
Aufke, Chas., Sharpsburg, retail.
Blacksmith, Ellen, Sharpsburg, retail.
Butch, Frank, Sharpsburg, retail.
Blassford, Sarah, Sharpsburg, retail.
Bullion, Chas. U., 27 Garner st., retail.
Braun, J. J., 111 Eighteenth st., retail.
Bragg, Mrs. Mary, 1203 Main st., retail.
Burns, Jno., Sharpsburg, retail.
Boreland, W. L., Sharpsburg, retail.
Beck, A. J., Main st., retail.
Brumling, Jacob, Main st., retail.
Blumenthal, R., 501 Main st., retail.
Bock, Chas. G., 814 Main st., eating house.
Brill & Anglur, Main st., b. and p.
Crea, Thomas, Main st., broker.
Christison, P. A., 1801 Main st., retail.
Corbett, J. G., Main st., retail.
Casey, M. J., 201 Main st., retail.
Chalfant, A. M., Main st., retail.
Casey, S. M., Sharpsburg, retail.
Cridge, Park E., Main st., retail.
Cerezi, Antonia, Main st., retail.
Casey, S. F., Main st., retail.
Devine, A., 202 Main st., retail.
Dale, Nicholas, Bridge st., retail.
Fischer, J. G., 1600 Main st., retail.
Finkelstine, E., cor. Ninth and Penn, retail.
Flinn, S., 1704 Middle st., retail.
Fervaro & Co., Frank, Main st., retail.
Fortuna, Intrim, Main st., retail.
Gibson, I. S., 1012 Main st., retail.
Grausel, U. S., Main st., retail.
Golia, F., N. Canal st., retail.
Graul, A. C., N. Canal st., retail.
Grau, Jno., cor. 12th and Middle sts., retail.
Gribbin, Louis, Sharpsburg, retail.
Hoburg, L. & F., Main st., retail.
Houston, N. T., 818 Main st., retail.
Hoars, Jos., Main st., eating house.
Hayes, J. J., 1879 Middle st., retail.
Hidder, Richard, 1020 Main st., retail.
Houiker, N. B., 1415 N. Canal st., retail.
Herm, Mrs. Mary, 102 N. Main st., retail.
Haggerty, E. A., Main st., retail.
Jackson & White, Main st., b. and p.
Joice, J. J., Main st., retail.
Jageman, Jos. P., N. Canal st., retail.
Krause, R., Middle st., retail.
Keil, L. H., Sharpsburg, retail.
Krepp, Margaret, Main st., retail.
Krauss, J. A., 1206 Main st., retail.
Kraft, David A., Main st., retail.
Kraus, Jno., 606 Main st., retail.
Kraft, G., Main st., retail.
Kraus, Edward A., Main st., broker.
Lorenz, Mrs. J. J., 1714 Cecil st., retail.
Leary, Mrs. Jas., 8 Kittanning st., retail.
Lenard, M. J., Main st., retail.
Licker, T., Main st., broker.
Mercer, Mary, Fifteenth st., retail.
Malin, Jno. W., 914 Penn st., retail.
Morgan, Chas. F., Sharpsburg, retail.
Meyer & Son, W. C., Main st., retail.
Moore, W. J., Sharpsburg, retail.
Malecki, W., Main st., retail.
Marks, C. E., Main st., retail.
McMillan & Co., A. R., Main st., retail.
McKee, Wm. H., 1844 Main st., retail.
McCarthy, Mrs. T. J., 700 Main st., retail.
McKeatin, Jas., 7 Main st., retail.
Noble, L. H., Main st., retail.
Nabarra, Ignatz, 608 Main st., retail.
Newlon, B. C., N. Canal st., retail.
Pfusch, Geo. H., 1205 Main st., retail.
Patterson, Patrick, Main st., retail.
Patrick, E. A., 615 Main st., retail.
Prager & Sons, P., Main st., retail.
Perovsky, Jacob, N. Canal st., retail.
Power, John, Sharpsburg, retail.
Power, John, Sharpsburg, broker.
Riethmiller, Mrs. Chas., 1800 Main st., retail.
Robinson, J. A., 1103 Main st., retail.
Ruprecht, Philip, 704 Main st., retail.
Riddle, J. H., 610 Main st., retail.
Reiter, Geo., 571 Main st., retail.
Riethmiller, G. W., 405 Main st., retail.
Rintz, H., Sixth and Main sts., retail.
Roach, G. D., Middle st., broker.
Silverman, Albert, Main st., retail.
Saint, R. A., N. Canal st., broker.
Spencer, Dean, Sharpsburg, b. and p.
Seifreid, P. C., Main st., retail.
Sharpsburg Supply Co., Main st., retail.
Suess, F., Main st., retail.
Saint, W. G. T., Main st., retail.
Slater & Co., A. H., cor. 6th and Main, retail.
Steele, S. A., Main st., retail.
Spillman, L., 1804 Main st., retail.
Seelt, Mrs. L., 1900 Main st., retail.
Slettin, Fred, 1224 Main st., retail.
Stahl, Lawrence, 912 Main st., retail.
Saint, S. J., Main st., retail.
Sachs, L. A., 810 Main st., retail.
Seitz, Mrs. C., 604 Main st., retail.
Schuetz, Mrs. L., 701 Main st., retail.
Stamm, Margaret, Kittanning road, retail.
Shaw, W. A., Middle st., retail.
Sisca, A., N. Canal st., retail.
Stuckey, Jno., Chapman st., retail.
Schraum, Mrs. M. J., Main st., retail.
Standing, U. A., Fifteenth st., retail.
Tilghman, G. W., 110 Main st., retail.
Vaught, Phillips & Co., Main st., retail.
Valley Ice Supply Co., Main st., retail.
Wright, Alexander, cor. 23d and Main, retail.
Wertz, W. G., Main st., retail.
Wagner, L. J., 609 Main st., retail.
Warner, Geo., 240 N. Canal st., retail.
Wagner & Bros., Main st., retail.
Wagner & Bros., Main st., wholesale.
Wittman, Jno. M., 129 Altmayer, retail.
Wertz, Thirteenth st., retail.
Wittmann, J. J., 220 Eighth st., retail.
White Co., S. M., Main st., retail.
Walters & Co., Geo. L., Main st., retail.
Young, P. H., S. Main st., retail.
Yerkins, Andrew, Main st., broker.
Zimmerman, Philip, Main st., retail.

TARENTUM BOROUGH.

Anchors Bros. & Sefton, Sixth ave., retail.
Alter, W. S., E. Seventh ave., retail.
Appleby, C. J., Corbett st., retail.
Arnold, Wm., Second ave., broker.
Bartholis, A. F., Allegheny st., retail.
Boice & Ekas, 305 Corbett st., retail.
Baker, J. C., Sixth ave., retail.
Bruce, N. J., E. Ninth ave., retail.
Boyer, M., E. Ninth ave., retail.
Bartsch, H., Fourth ave., retail.
Barmons, L., Fifth ave., retail.
Biehl, Chas., Fifth ave., retail.
Brinley & Piper, Fifth ave., retail.
Boyer, G. W., Fifth ave., retail.
Bordeaux, Jos., Fifth ave., retail.
Charles, J. S., Tarentum, retail.
Connor, A. D., Tarentum, retail.
Chapman, A. L., Fifth ave., retail.
Caldwell, R. A., 415 Corbett st., retail.
Crawford & Fleming, 415 Corbett st., retail.
Crawford & Fleming, 415 Corbett st., wholesale.
Dernick, J. L., Corbett st., retail.
Derikaitt, Jno., Tarentum, retail.
Dyer, O. H., Tarentum, retail.
Daniels drug store, E. A., Sixth ave., retail.
Duerr, G. H., Ninth ave., retail.
Esler, John M., Sixth ave., retail.
Emsweller & Bros., Tarentum, retail.
Fulton & Inskeep, Sixth ave., retail.
Forst, Jos., Tarentum, retail.
French, Belgian Co., Tarentum, retail.
Friedman, S. P., Tarentum, retail.
Friedman, A. J., Tarentum, retail.
Fulton, Sr., J. R., Ross st., retail.
Galbreath, T. E. S., Fifth ave., b. and p.
Goldsmith, M. A., Corbett st., retail.
Goodwin, W. F., Sixth ave., retail.
Gummert, T. N., Fifth ave., retail.
Gabraith, T. E. S., 2625 Fifth ave., retail.
Galley, E., Seventh ave., retail.
Goldinger & Co., G. W., Seventh ave., retail.
Griffiths, John, Sixth ave., broker.
Holms, Geo. E., Fifth ave., retail.
Hill, E. A., Fifth ave., retail.
Hazlett, J. A., 309 Corbett st., retail.
Hochbine, August, Tarentum, retail.
Hess, Justus, Tarentum, retail.
Hubert, Mrs. Josie, Tarentum, retail.
Hemphill & Son, J. W., Sixth ave., retail.
Hazlett, C. J., Third ave., retail.
Harrison, J. R., Lock st., wholesale.
Hoey, J. C., Fifth ave., retail.
Hoey, J. C., Fifth ave., eating house.
Holmes, Geo. E., Fifth ave., b. and p.
Jarain, F., Fifth ave., retail.
Janssen, Ed., Tarentum, retail.
Kerr, D., Second ave., retail.
Knox, Mrs. J. B., Third ave., retail.
Kenchen, L. C., Tarentum, retail.
Kennerdell, E. H., Fifth ave., retail.
Kennedy, Mrs. F. R., Fifth ave., retail.
Kaufman, Miss N., Fifth ave., retail.
Krauth, C. T., Tarentum, retail.
Klugh, Geo. A., Tarentum, broker.
Lambert, Adolph, Tarentum, retail.
Lardin Bros., Fourth ave., retail.
Logan & Sons, J. W., Fourth ave., retail.
Logan & Sons, J. W., Fourth ave., wholesale.
Montgomery, Mrs. Waterson, Fifth ave., retail.
Meinz, Jno., Tarentum, retail.
Minerio, Mike, Fifth ave., retail.
Monrelen, Peter, Sixth ave., retail.
Marville Bros., Lock st., broker.
McElwain, G. L., Ross st., retail.
McQuilkins, S. E., Fifth ave., retail.
McAyeal, Jas., Ross st., retail.
Norris, R. E., Second ave., retail.
Nemeshe, Josephine, Tarentum, retail.
Owens, Geo. G., Sixth ave., broker.
Potter & Son, R. G., 413 Fourth ave., retail.
Poundstone, J. A., 420 Fourth ave., retail.
Pichel, L., Corbett st., retail.
Parke & Warner, Corbett st. and Sixth ave., retail.
Pavlik, Jos., Tarentum, retail.
Pittsburgh Opera and Piano Co., Tarentum, retail.
Painter, H. J., Tarentum, retail.
Painter, H. J., Tarentum, retail.
Prieve, Fred, Ross st., broker.
Pratt, S., East Eighth st., broker.
Rudit, Paul, 337 Corbett st., retail.
Rohm, Jacob, 409 Fourth ave., retail.
Reed, C. H., Sixth ave., broker.
Smith, Geo. B., Fifth ave., broker.
Schoch, Fred, Seventh ave., retail.
Smith, H. G., Seventh ave., retail.
Stewart & Son, J. C., Sixth ave., retail.
Stephens, Harry, Sixth ave., retail.
Starks, R. A., 422 Fourth ave., retail.
Sopherstein, B., Fifth ave., retail.
Spahr, F. W., Fifth ave., retail.
Scheeran, Fred, Tarentum, retail.
Sparks, Jos., 115 Fifth ave., retail.
Stark, H. C., Fifth ave., retail.
Swelling, Oscar, Fifth ave., retail.
Schwartz, Mrs. M., Fifth ave., retail.
Steup, L. A., Fifth ave., retail.
Steup, L. A., Fifth ave., eating house.
Snider, A. N., Corbett st., retail.
Snider, A. N., Corbett st., eating house.
Trees, T. E., Sixth ave., retail.
Therasse, August, Tarentum, retail.
Tarentum Provision Co., Fourth ave., retail.
Tarentum Hardware Co., Corbett st., retail.
Titus, J. H., Fifth st., retail.
Thorn, W. B. & H. C., 139 E. Seventh ave., retail.
Toepper, R. J., Seventh ave., retail.
Toepper, R. J., Seventh ave., wholesale.
Thorn Bros., Corbett st., retail.
Thorn, W. B. & H. C., Tarentum, wholesale.
Thompson, James, Tarentum, broker.
Thompson, James, Tarentum, Auct.
Vogeley, J. G., Corbett st., retail.
Vogeley, W. R., Fifth ave., retail.
Wooster, M. J., Fifth ave., retail.
Wylie, W. N., Fifth ave., retail.
Zimmerman, H., Corbett st., retail.

TURTLE CREEK BOROUGH.

Allen, Chas. A., Turtle Creek, retail.
Blakely, C. R., Turtle Creek, retail.
Bryans, W. A., Turtle Creek, retail.
Baxter, J. E., Turtle Creek, retail.
Cachmann, M., Turtle Creek, retail.
Bryans, W. A., Turtle Creek, broker.
Crumpton, A., Turtle Creek, retail.
Colonial Billard Parlor, Turtle Creek, retail.
Colonial Billard Parlor, Turtle Creek, b. and p.
Campbell, John, Turtle Creek, retail.
Cornwell, J. J., Turtle Creek, retail.
Cornwell, J. J., Turtle Creek, eating house.
Clinton, C., Turtle Creek, eating house.
De Grazia, Louis, Turtle Creek, retail.
Davitt & Co., D. H., Turtle Creek, retail.
Di Claudio, Nick, Turtle Creek, retail.
Douglass, J. S., Turtle Creek, retail.
Elrod & Bush, Turtle Creek, retail.
East Pitts. Lumber Co., Turtle Creek, retail.
Ferguson, Geo., Turtle Creek, retail.
Frank Bros. Drug Store, Turtle Creek, retail.
Fineman, L., Turtle Creek, retail.
Faller Bros., Turtle Creek, retail.
Grabosky, John, Turtle Creek, retail.
Goldstein, Morris, Turtle Creek, retail.
Gourley & Jacobs, Turtle Creek, retail.
Gardener, Miss M., Turtle Creek, retail.
Ginsberg, W., Turtle Creek, retail.
Hunter, Cypress & Camp, Turtle Creek, retail.
Herskovitz, Henry, Turtle Creek, retail.
Harris, F. W., Turtle Creek, retail.
Hartel, Henry W., Turtle Creek, retail.
Henderson, R. T., Turtle Creek, retail.
Johnston, J. W., Turtle Creek, broker.
Kidd, Mrs. A., Turtle Creek, retail.
Knabe, Louis, Turtle Creek, retail.
Love, J. H., Turtle Creek, retail.
Letham, Robt., Turtle Creek, retail.
Larimor, I. M., Turtle Creek, retail.
Meadley, Mrs. M. V., Turtle Creek, retail.
Maine, G. W., Turtle Creek, retail.
Morrow, C. L., Turtle Creek, retail.
Martz, John, Turtle Creek, billiards and pool.
McIntosh, J. A., Turtle Creek, retail.
McElveen & Co., T. H., Turtle Creek, retail.
McKelvy, J. D., Turtle Creek, retail.
McDonald, M. W., Turtle Creek, broker.
Nelson, Mrs. Ellen, Turtle Creek, eating house.
Richards, G. L., Turtle Creek, retail.
Ross, Jos., Turtle Creek, retail.
Ross, Jos., Turtle Creek, wholesale.
Spivey, C. S., Turtle Creek, retail.
Shirpiro, J. H., Turtle Creek, retail.
Sutton & Phide, Turtle Creek, retail.
Swank, Geo. W., Turtle Creek, retail.
Stuchel, Mrs. A. J., Turtle Creek, retail.
Skelly, J. K., Turtle Creek, retail.
Smith, Thomas, Turtle Creek, retail.
Schmidt, S. H., Turtle Creek, retail.
Schmidt, Martin, Turtle Creek, retail.
Snyder, Geo. M., Turtle Creek, retail.
Strathren, Allen, Turtle Creek, retail.
Skelton, Jas. W., Turtle Creek, retail.
Thomas, A., Turtle Creek, retail.
Turtle Creek Realty Co., Turtle Creek, brkn.
Trevaskis, J. T., Turtle Creek, broker.
Tacker, J. R., Turtle Creek, retail.
Turtle Creek Hdw. & Supply Co., Turtle Creek, retail.
Thompson, M. M., Turtle Creek, retail.
Valley Furniture Co., Turtle Creek, retail.
Wehner, Chris., Turtle Creek, retail.
White, M. O., Turtle Creek, retail.
Wise, S., Turtle Creek, retail.
Zischkan, Mrs. C., Turtle Creek, retail.

VERSAILLES BOROUGH.

Henderson, Mrs. E., Versailles boro., retail.
Hackett, Robt., Versailles borough, b. and p.
Price, J. W., Versailles borough, retail.
Regal, J. W., Versailles borough, retail.
Saville, H. L., Versailles borough, retail.

VERONA BOROUGH.

Healafeld, F. W., Verona borough, retail.
Cribbs, O. L., Verona borough, retail.
Cribbs, F. D., Verona borough, retail.
Cribbs & Sons, Jno. R., Verona borough, retail.
Cruikshank, Wm., Verona borough, retail.
Crookston, Jno., Verona borough, retail.
Dible, H. M., Verona borough, retail.
Dollens, A. A., Verona borough, retail.
Eaton, E. E., Verona borough, retail.
Gumberg, Ned, Verona borough, retail.
Graham, Thos., Verona borough, retail.
Hodgson, J., Verona borough, retail.
Hunters Bros., Verona borough, retail.
Katz, P. G., Verona borough, retail.
Liberto, R., Verona borough, retail.
Langley, Geo., Verona borough, retail.
Lehner, Chas., Verona borough, retail.
May, P., Verona borough, retail.
Meeds Bros. & Co., Ltd., Verona borough, retail.
Meeds Bros. & Co., Ltd., Verona borough, retail.
McCurdy, Jno., Verona borough, retail.
McCutcheon, M. F., Verona borough, retail.
McCutcheon, M. F., Verona borough, e. h.
Neagley, J. K., Verona borough, retail.
Philips, H. T., Verona borough, retail.
Reinhold, E., Verona borough, retail.
Rubenstein, S., Verona borough, retail.
Raih, Chas., Verona borough, retail.
Stancer & Luther, Verona borough, retail.
Schafer, Wm., Verona borough, retail.
Verona Wall Paper & Decorating, Ltd., Verona borough, retail.
Woodings & Co., Jos., Verona borough, retail.
Weiner, A., Verona borough, retail.
Waterson, W. A., Verona borough, retail.
Zimmerman & Co., Ltd., Verona boro., retail.
Zimmerman, H. C., Verona borough, retail.

WILMERDING BOROUGH.

Arcaro, A. G., Wilmerding, retail.
Agnew, Mrs., Wilmerding, retail.
Allshouse, Geo. D., Wilmerding, retail.
Allshouse, Geo. D., Wilmerding, eating house.
Brooks, L. A., Wilmerding, retail.
Beneventano, Geo., Wilmerding, retail.
Berg, A., Wilmerding, retail.
Berkobean, Geo., Wilmerding, retail.
Chatley Bros., Wilmerding, retail.
Coon, Morris, Wilmerding, retail.
Chess, Philip, Wilmerding, retail.
Cranshore, H. G., Wilmerding, retail.
Droz, C. H., Wilmerding, retail.
Davenport, Jno., Wilmerding, eating house.
Doide, Mrs. Albert, Wilmerding, eating house.
Davis, Tony, Wilmerding, billiards and pool.
Faller, F. A., Wilmerding, retail.
Graham, Jno., Wilmerding, retail.
Glass, Saml, Wilmerding, retail.
Grant, Jno., Wilmerding, retail.
Grillo, Mike, Wilmerding, retail.
Gense, D., Wilmerding, retail.
Graham, John W., Wilmerding, billiards & pool.
Horne, Mrs. M., Wilmerding, retail.
Hall, E. E., Wilmerding, retail.
Jacobson, L., Wilmerding, retail.
Kelley, Miss S., Wilmerding, retail.
Leonard, Jos., Wilmerding, retail.
Lytle, Sam'l, Wilmerding, retail.
Levy & Lewis, Wilmerding, retail.
Levy, Sam'l, Wilmerding, retail.
Lacke, M. S., Wilmerding, eating house.
Miller, Joe., Wilmerding, retail.
Morrow, W. J., Wilmerding, retail.
Milder, Louis, Wilmerding, retail.
Mazone, M., Wilmerding, retail.
McClure & Callahan, Wilmerding, retail.
Neid, August, Wilmerding, retail.
Perrone, L., Wilmerding, retail.
Piskorski, Julion, Wilmerding, retail.
Redfern, Geo., Wilmerding, retail.
Routh, Jno., Wilmerding, retail.
Rienter, Emil, Wilmerding, retail.
Richter, Paul, Wilmerding, retail.
Singer Sewing Machine Co., Wilmerding, retail.
Smith, S. L., Wilmerding, retail.
Shaw & Co., S. J., Wilmerding, retail.
Sanes, M. G., Wilmerding, retail.
Sutton & Plude, Wilmerding, retail.
Seder, S., Wilmerding, retail.
Schartzel, Anton, Wilmerding, retail.
Shrager, D., Wilmerding, retail.
Stewart & Hankey, Wilmerding, retail.
Stewart & Hankey, Wilmerding, retail.
Snyder Bros., Wilmerding, brokers.
Tretok, G., Wilmerding, retail.
Toohill Bros., Wilmerding, retail.
Flanemyer, W. C., Wilmerding, retail.
Union News Co., Wilmerding, retail.
Wilmerding Hardware Co., Wilmerding, retail.
Wormsall, August, Wilmerding, retail.
Welty, H. T., Wilmerding, retail.
Windt & Fischgrund, Wilmerding, retail.
Williams, W. A., Wilmerding, retail.
Wright, S. P., Wilmerding, retail.
Wanelick, M., Wilmerding, retail.

WILKINSBURG, PA.

Amsler, Jacob, 1036 Penn ave., retail.
Arnold, J. F., 829 Penn ave., retail.
Austin, E. S., 735 Penn ave., retail.
Anderson & Son, J. G., 721 Wood st., retail.
Allen, T. M., 519 Wood st., retail.
Anderson, F. H., 725 Wood st., retail.
Aronson, Louis, 1401 Hill st., retail.
Antonia, C., Trenton ave., retail.
Brown & Son, Jas., Wood st., brokers.
Bauer, L. F., 629 Rebecca st., retail.
Brinker, Wm. F., 611 Hay st., retail.
Bahnsen, Mrs. J. E., Swissvale ave., retail.
Berlin & Hall, cor. Swissvale & Penn, retail.
Britner, B., 910 South ave., retail.
Browasky Bros., 759 Rebecca st., retail.
Berlin & Hall, cor. Glen & Swissvale, retail.
Barr & Lewis, 811 Wood st., retail.
Bickeart, Jas., 823 Wood st., retail.
Badali, F., 217 Wood st., retail.
Dingaman, F. E., 916 Wood st., retail.
Brown, T. H., 629 Wood st., retail.
Brown Hd'w Supply Co., 712 Penn ave., retail.
Badalli, Jno., 750½ Penn ave., retail.
Bennett, G. R., 702 Penn ave., retail.
Butler, P. H., 816 Penn ave., retail.
Bibby, Mrs. G. A., 954 Penn ave., retail.
Burlbaugh, Lilly, 714 Penn ave., eating house.
Bradley, Mrs. L. C., 600 Wood st., eating h.
Carlioe, A. M., 704 Penn ave., retail.
Caldwell & Graham, 705 Penn ave., retail.
Clark Bros. Co., 751 Penn ave., retail.
Collingwood & Co., 825 Wood st., retail.
Callander, A., 905 Wood st., retail.
Conard, J. H., 723 Wood st., retail.
Cleland, H. W., 1012 Wood st.
Curry & Kerr, 605 Hay st., retail.
Craw, N., 659 Peebles st., retail.
Cox, W. H., 22 Center st., retail.
Creighton & Son, W. M., 602 Elm st., retail.
Cheeli, S. W., Rebecca ave., retail.
Caldwell, R. M., 116 Hay ave., retail.
Cassidy, Jno P., 602 Trenton ave., retail.
Cavily, J. C., 708 Trenton ave., retail.
Cray & Parker, 708 Trenton ave., retail.
Day & McClure, Maplewood ave., retail.
Dougherty, R. G., 703 Penn ave., retail.
Deem, Jno. M., 502 Rebecca ave., retail.
Davis & Co., Wood and Penn, brokers.
Elliott, H. P., 825 Wood st., retail.
Elkin, W. J., 1011 Wood st., retail.
Eissner, C., 817 Wood st., retail.
Faucet, Wm., 635 Trenton ave., retail.
Fritsh, C. C., 915 Penn ave., retail.
Fornad, Geo., 734 Penn ave., retail.
Farris & Co., R. S., Hay and Rebecca, brokers.
Friend, W. H., Wood st., broker.
Grist, Wm., Maplewood ave., retail.
Gilson, A. A., 745 Wood st., retail.
Gibbard, Henry, 712 Coal st., retail.
Galloway, J. P., 900 Swissvale ave., retail.
Gillespie, J. D., 224 Rebecca ave., retail.
Gee, Harry M., Penn ave., retail.
Hoffman & Co., John L., 602 Wood st., broker.
Hiffeman, Fred, Central Nat. Bk. bldg., broker.
Henry, T. F., Swissvale ave., retail.
Hess, Chas. E., Center and Rebecca st., retail.
Hartman, J. A., 610 Rebecca st., retail.
Hertz, J. A., 740 Rebecca st., retail.
Holmes, W. H., 624 Peoples st., retail.
Hagemaier, H. C., 925 Wood st., retail.
Highberger, D. P., 810 Wood st., retail.
Horn, John A., 1019 Wood st., retail.
Hays Coal & Supply Co., 703 Penn ave., retail.
Hensley, [illegible], Mulder and Penn aves., retail.
Hill, John G., 901 Penn ave., retail.
Heffley & Bell, 1005 Wood st., retail.
Heffley & Bell, 1005 Wood st., eating house.
Hurst, O. C., Wood st., broker.
Inches, Jas., 1006 Swissvale ave., retail.
Jackson, D. F., 505 Penn ave., retail.
Jenkins, Edward A., 604 Rebecca st., retail.
Jackson, S. H., Wood st., retail.
Johnston & Smith, 722 Penn ave., wholesale.
Jackson, E. T., Wood st., broker.
Kurtz Bros., 766 Rebecca st., retail.
Krow, Emil, Swissvale ave., retail.
Krider, Mrs. V., 1204 Swissvale ave., retail.
Krueger, Mrs. H., 1417 Swissvale ave., retail.
Klapfer, Fred, 814 Penn ave., retail.
Keibler Bros., 1006 Penn ave., retail.
Kuhn, D. C., 727 Penn ave., retail.
Kirchartz & Co., G. M., 719 Wood st., retail.
Kuhn Bros. & Co., 801 Wood st., retail.
Kornhauser, M., 975 Wood st., retail.
Kraft, E., 1003 Wood st., retail.
Kolb, L. & C., 723 Wood st., retail.
Kunkle, F. L., 705 Wood st., eating house.
Lowermilch, Jas., 1106 Swissvale ave., retail.
Lewis, M. H., 752 Rebecca st., retail.
Lonabaugh, Geo., 703 Rebecca st., retail.
Lydie, J. E., 809 Wood st., retail.
Logan & Wahoer, 703 Penn ave., retail.
Lewis, C., 1034 Penn ave., retail.
La Belle Furniture Co., 746 Penn ave., retail.
Lovett, Jos., 722 Penn ave., retail.
Lovett & Co., H. H., Penn ave., brokers.
Lease, L. S., 235 Kelly st., broker.
Mooney, Mrs. N. A., 401 Trenton ave., retail.
Megahn, J. W., 710 Ross st., retail.
Marshall, D. W., Swissvale ave., retail.
Magee, J. S., Rebecca st., retail.
Miller, H. A., 768 Rebecca st., retail.
Murphy, G. C., 719 Penn ave., retail.
Marsh & Son, R., 744 Penn ave., retail.
Maxwell, E. R., 705 Wood st., retail.
Mitinger, C. A., 707 Wood st., retail.
Murrow, J. C. & C. W., 712 Rebecca st., e. h.
McGann, M. J., 804 Penn ave., retail.
McCroskey, L. H., 208 Franklin ave., retail.
McCutcheon, S. A., 819 Wood st., retail.
McCann & Co., G. S., 724 Wood st., retail.
McLean & Co., C. J., 711 Wood st., retail.
McDowell & Co., R. S., 622 Rebecca st., brokers.
Puffinburg Furniture Co., 700 Penn ave., retail.
Fuerstel, E., 923 Wood st., retail.
Porter, W. J., 1010 Penn ave., retail.
Powell, E. D., 752 Penn ave., retail.
Patterson, J. A., 906 Wood st., retail.
Patterson, W. F. R., 905 Wood st., retail.
Penn Fuel Co., 700 Wood st., retail.
Pitzer, Mrs. M., Union st., retail.
Ralston, J. C., Ross & Wood sts., b. and p.
Rambacher, M. H., 702 Trenton ave., retail.
Riddell, Jno. P., 522 South ave., retail.
Robbins, J. R., 1519 Coal st., retail.
Reilly, M. A., cor. Clark & Glenn sts., retail.
Rankin, G. W., 1361 Swissvale ave., retail.
Richards, R. W., 782 Penn ave., retail.
Rice, C. R., 821 Penn ave., retail.
Riefer, Chas., 618 Rebecca st., retail.
Robinson, Al., 122 Wood st., retail.
Sander, Chas., 813 Penn ave., retail.
Swift, Chas. M., 807 Penn ave., retail.
Spicuzza, Joe, 828 Penn ave., retail.
Schmitt, Geo. A., 816 Penn ave., retail.
Shields, S., 774 Penn ave., retail.
Shaw, B. E., 756 Penn ave., retail.
Stark, Henry, 726 Penn ave., retail.
Straw, Frank, 827 Wood st., retail.
Snead & Witt, 927 Wood st., retail.
Smith, Walter L., 700 Wood st., retail.
Shaw, M. C., 710 Rebecca st., retail.
Staul, W. S., 571 Rebecca st., retail.
Smeltz, W. L., 1223 Hill st., retail.
Sutton, S. J., 417 Pitt st., retail.
Sander, Herbert, 454 Biddle ave., retail.
Stewart Bros., 420 Biddle ave., retail.
Summ, J. C., Mifflin st., retail.
Steen, A. M., 704 Trenton ave., retail.
Schroyer & Co., W. F., 911 Wood st., brokers.
Thackeray, Mrs. M. R., 1116 Swissvale ave., retail.
Tennent Bros., 1203 Swissvale ave., retail.
Trane, H. M., 815 Wood st., retail.
Taylor, M. E., 612 Hay st., retail.
Thomas, T., 1083 Penn ave., retail.
Turner, Wm., 809 Penn ave., retail.
Turner, Mary Bell, 789 Penn ave., retail.
Tennents Bros., 1036 Penn ave., retail.
Thomas, L. G., 760 Penn ave., retail.
Turner, Thos. D., 720 Penn ave., retail.
Tomb, Frank B., 507 Center st., bil'rds & pool.
Union News Co., Wilkinsburg, retail.
Vogele & Son, Gottlieb, 1104 Penn ave., retail.
Wilkinsburg Real Estate Co., 700 Wood st., brokers.
Wilkinsburg Investment Co., 1001 Penn ave., brokers.
Wilkinsburg Mercantile Co., cor. Penn and Swissvale aves., retail.
Wade, D. T., 509 Wood st., retail.
Wright, A. E., 614 Wood st., retail.
Weigand, Grant, Trenton ave., retail.
Wilkinsburg Wall Paper Co., 762 Wood st., r't'l
Wilson & Long, A. R., 758 Rebecca st., retail.
Whitman, H., 755 Rebecca st., retail.
Wenrich & Co., L. H., 613 Rebecca st., retail.
Wagner, Geo., 608 Ellis st., retail.
Wahl, D., 806 Penn ave., retail.
Weinman Bros., 826 Penn ave., retail.
Wilson Bros., 727 Penn ave., retail.
Wyllis, H. A., 1002 Penn ave., retail.
Wolff, J. H., 1000 Penn ave., retail.
Walter, G. H., 815 Penn ave., retail.
Wyland, S. W., 712 Penn ave., retail.
Winning Bros., 1222 Swissvale ave., retail.
Williams, C. A., 501 Trenton ave., retail.
Wylie, J. R., 826 Penn ave., broker.
Welch & Park, 702 Penn ave., brokers.
Yahl, M. C., 724 Penn ave., retail.
Young, F. B., 903 Wood st., retail.

WEST HOMESTEAD BOROUGH.

Ackerman & Co., U. C., W. Homestead, r. t.
Armstrong, J. B., W. Homestead, retail.
Baxter, J. T., W. Homestead, retail.
Dume, C. A., W. Homestead, retail.
Davies, A. V., W. Homestead, retail.
Dean & Ackerman, W. Homestead, brokers.
Garver, R. L., W. Homestead, retail.
Glueck, R., W. Homestead, retail.
Hardesty, Mrs. P. A., W. Homestead, e. h.
Lowry, James, W. Homestead, retail.
Lowry, James, W. Homestead, broker.
Miller, A., W. Homestead, retail.
McCabe, Edward, W. Homestead, retail.
O'Brien, John, W. Homestead, retail.
Roberts, John H., W. Homestead, retail.
Turner, W. J., W. Homestead, retail.
Treshler, A., W. Homestead, retail.
Walker, Louis, W. Homestead, retail.
Wiesen, Peter, W. Homestead, retail.
Wiesen, Peter, W. Homestead, retail.

WEST LIBERTY BOROUGH.

Baker, Geo. C., W. Liberty borough, retail.
Brown, Jas., W. Liberty borough, retail.
Wilhelm, W. F., W. Liberty borough, retail.

WEST ELIZABETH BOROUGH.

Abraham, J. B., W. Elizabeth borough, retail.
Braun, August, W. Elizabeth borough, retail.
Bost, Louis W., Elizabeth borough, retail.
Brown, Jos. P., W. Elizabeth borough, retail.
Coplin, Mrs. Joseph, W. Elizabeth boro., r. t.
Daniel Bros., W. Elizabeth borough, retail.
Dally, S. H., W. Elizabeth borough, retail.
Elkin & Co., M., W. Elizabeth borough, retail.
Householder, J. M., W. Elizabeth borough, r. t.
Isber & Hanna, W. Elizabeth borough, retail.
Jones, Wilford, W. Elizabeth borough, retail.
Lloyd, J. A., W. Elizabeth borough, retail.
Laird, J. A., W. Elizabeth borough, b. and p.
Manheim, J., W. Elizabeth borough, retail.
Molitor, John, W. Elizabeth borough, retail.
Newton, John A., W. Elizabeth borough, retail.
Neel, E. J., W. Elizabeth borough, retail.
Pitts, Chas., W. Elizabeth borough, retail.
Parnes & Cheiner, W. Elizabeth borough, r. t.
Stocker, Louis, W. Elizabeth borough, retail.
Sprague, W. B., W. Elizabeth borough, retail.
Shaplan, C. C., W. Elizabeth borough, retail.
Tepe, J. H., est., W. Elizabeth borough, r. t.
Thomas, Mrs. Dan., W. Elizabeth borough, r. t.
Ulrich, Robt. T., W. Elizabeth borough, retail.
Valley Supply Co., W. Elizabeth borough, r. t.
White, D. G., W. Elizabeth borough, retail.

TOWNSHIPS.

ALEPPO TOWNSHIP.

Kerr, Jas. R., Aleppo township, retail.
Kerr, Jas. R., Aleppo township, retail.

BETHEL TOWNSHIP.

Dalzell, W. A., Bethel township, retail.
Edgar, Jessie, Bethel township, retail.
Murphy, R. M. C., Bethel township, retail.
Snyder, J. J., Bethel township, retail.

BALDWIN TOWNSHIP.

Beltzhoover, S. P., Baldwin twp., retail.
Dravsky, Harry, Baldwin twp., retail.
Englert, Adam, Baldwin twp., retail.
Foster, John, Baldwin twp., retail.
Graff, O. S., Baldwin twp., retail.
Geley, H. T., Baldwin twp., retail.
Held, Wm., Baldwin twp., retail.
Huber, August, Baldwin twp., retail.
Johnston, Wm., Baldwin twp., retail.
Klein, Peter, Jr., Baldwin twp., retail.
Kirsch, A., Baldwin twp., retail.
Myers, S. W., Baldwin twp., retail.
Mutual Supply Co., Baldwin twp., retail.
Nabefert, Felix, Baldwin twp., retail.
Provost & Son, C. W., Baldwin twp., retail.
Plappert, John, Baldwin twp., retail.
Phillips & Foster, Baldwin twp., retail.
Pierce, W. P., Baldwin twp., retail.
Rhodes Bros., Baldwin twp., retail.
Schmitt, Wm., Baldwin twp., retail.
Schleiden, A. L., Baldwin twp., retail.
Young, Chas., Baldwin twp., retail.

COLLIER TOWNSHIP.

Rither, Harry M., Collier twp., retail.
Evans & Jones, Collier twp., retail.
Evans, Thomas, Collier twp., retail.
Federal Supply Co., Collier twp., retail.
Franks, John, Collier twp., retail.
Federal Supply Co., Collier twp., retail.
Gracie, Frank, Collier twp., retail.
Gordon, M., Collier twp., retail.
Gross, C. R., Collier twp., retail.
Gorham, Mrs., Collier twp., retail.
Gould & Danenberg, Collier twp., retail.
Glovendi, C., Collier twp., retail.
Klein, Anton, Collier twp., retail.
Klein, John B., Collier twp., retail.
Klein, P., Collier twp., retail.
Leake, Frank, Collier twp., retail.
Manion, J. F., Collier twp., retail.
Meyers, Chas., Collier twp., retail.
Mansfield Coal Co., Collier twp., retail.
Retmar, C., Collier twp., retail.
Stewart & Aston, Collier twp., retail.
Smith, Jos., Collier twp., retail.
Saxton, R. J., Collier twp., retail.
Saxton, R. J., Collier twp., broker.
Theiss, A., Collier twp., retail.
Weltings, Jos. J., Collier twp., retail.
Wagner, Fritz, Collier twp., retail.
Walker Mills Store Co., Collier twp., retail.
Wilhelm, J. F. &, Collier twp., retail.
Wagner, Fritz, Collier twp., b. and p.

CRESCENT TOWNSHIP.

Ballard, John J., Crescent twp., retail.
Ballard, John J., Crescent twp., broker.
Craig, Chas., Crescent twp., retail.
Costrigue, Chas., Crescent twp., retail.
Eberle, Wm., Crescent twp., retail.
Hamilton, John, Crescent twp., retail.
Harper, Jas. A., Crescent twp., retail.
Lord, R. A., Crescent twp., retail.
Musgrave, Ella, Crescent twp., retail.
McClelland, W. M., Crescent twp., retail.
Schwartz, M., Crescent twp., retail.
Wynn, L. L., Crescent twp., retail.

ELIZABETH TOWNSHIP.

Allen, Wm., Elizabeth Twp., retail.
Ainsworth, W. H., Elizabeth Twp., retail.
Black, D. W. M., Elizabeth Twp., retail.
Burland, Mrs. M. S., Elizabeth Twp., retail.
Barry, Thos., Elizabeth Twp., retail.
Berger, Wm., Elizabeth Twp., retail.
Compton, Mrs. Hanna, Elizabeth Twp., retail.
Cleman, H. P., Elizabeth Twp., retail.
Cotton, W. M., Elizabeth Twp., retail.
Cotton, Samuel, Elizabeth Twp., retail.
Cotton, C., Elizabeth Twp., retail.
Davis, H. F., Elizabeth Twp., retail.
Douglass, J. E., Elizabeth Twp., retail.
Farley Bros., Elizabeth Twp., retail.
Fulton, G. W., Elizabeth Twp., retail.
Federal Supply Co., Elizabeth Twp., retail.
Grant, J. S., Elizabeth Twp., retail.
Groetter, Mrs. L., Elizabeth Twp., retail.
Henry, L. M., Elizabeth Twp., retail.
Heath, W. H., Elizabeth Twp., retail.
Hanna, Wm., Elizabeth Twp., retail.
Hellier, Thos., Elizabeth Twp., retail.
Hutton, Miss Sara, Elizabeth Twp., retail.
Industrial Supply Co., Elizabeth Twp., retail.
Jackson, E., Elizabeth Twp., retail.
John, Mary, Elizabeth Twp., retail.
Jackson, E., Elizabeth Twp., billiards and pool.
Kirkland, Mrs. A. S., Elizabeth Twp., retail.
Martinelli & Claudie, Elizabeth Twp., retail.
Mearhoff, Albert, Elizabeth Twp., retail.
Mortle, Chas., Elizabeth Twp., retail.
Miller, Wm., Elizabeth Twp., retail.
McLaughlin, Elle, Elizabeth Twp., retail.
Mcbeth, Robt., Elizabeth Twp., retail.
McCormick, I. B., Elizabeth Twp., retail.
Peoples Store, Elizabeth Twp., retail.
Peckman, H., Elizabeth Twp., retail.
Peckman, H., Jr., Elizabeth Twp., retail.
Richardson, D., Elizabeth Twp., retail.
Rojohn, Chas., Elizabeth Twp., retail.
Sayer, S., Elizabeth Twp., retail.
Smith, H. C., Elizabeth Twp., retail.
Sansom, Geo., Elizabeth Twp., retail.
Smith, Arthur, Elizabeth Twp., retail.
Streets, Wm., Elizabeth Twp., b. & p.
Thompson Bros., Elizabeth Twp., retail.
Thompson, L. C., Elizabeth Twp., retail.
Valley Supply Co., Elizabeth Twp., retail.
Voelker, W., Elizabeth Twp., retail.
Weis, John, Elizabeth Twp., retail.
Wamsley, John W., Elizabeth Twp., retail.

EAST DEER TOWNSHIP.

Cohen, S. G., East Deer township, retail.
Conway, David V., East Deer township, retail.
Henk, John R., East Deer township, retail.
Klingensmith, R., East Deer township, retail.
McFetteridge & Co., East Deer twp., r. t.
Ulingler & Co., C., East Deer township, bkr.
Wolf & Nicolas, East Deer township, retail.
Yetter, D. M., East Deer township, retail.

FINLEY TOWNSHIP.

Addington, W. M., Finley township, retail.
Armstrong, Wm., Finley township, retail.
Allison & Hooper, Finley township, retail.
Allison & Hooper, Finley township, wholesale.
Adams, R. H., Finley township, broker.
Cooper, Mrs. A. C., Finley township, retail.
Cain, Geo. W., Finley township, retail.
Drugmand, R. J., Finley township, retail.
Federal Supply Co., Finley township, retail.
Hood, J. W., Finley township, retail.
Jardine, G. W., Finley township, retail.
Morrison, J. D., Finley township, retail.
McCullough, E. J., Finley township, retail.
Stewart, A. D., Finley township, retail.
Sustusky, L., Finley township, retail.
Snuler, A. A., Finley township, retail.
Wier, Albert, Finley township, retail.
Wilson, Mrs., Finley township, retail.

FRANKLIN TOWNSHIP.

Brown, J. R., Franklin township, retail.
Parks, Volney E., Franklin township, broker.
Server, Mrs. H., Franklin township, retail.
Sailes, Mrs. Louella, Franklin township, retail.
Wright, Isaac, Franklin township, retail.
Winterberger, A. J., Franklin township, retail.
Wright, T. M., Franklin township, broker.

FAWN TOWNSHIP.

Walters, Mrs. Laura J., retail.

FORWARD TOWNSHIP.

Brown, Jas. S., Forward township, retail.
Christie, Louis, Forward township, retail.
Cheek, E., Forward township, retail.
Clayton, Mrs. M., Forward township, retail.
Elliott, W. R., Forward township, retail.
Federal Supply Co., Forward township, retail.
Fitzsimmons, G., Forward township, retail.
Gettings, Henry, Forward township, retail.
Gilmer, E. A., Forward township, retail.
Gettings, Henry, Forward township, e. h.
Cathoune, Henry, Forward township, retail.

Osterwald, Wm., Jr., 27 and 28 Water st.
Schmitt, Henry, 8-10-12 Penn ave.
Tierney, Michael, 20 Water st.
Whelan, Mary A., 332-334-336 Liberty ave.
Weisberg, Louis A., 222-224 Diamond st.
McGuinness, Mary, 83 Penn ave.
Rosso, Jos., 228 Diamond st.
Larkin, Ida M., 34 Diamond sq.
Brimmer, Sherman K., 3 and 4 Diamond sq.
Retsdorf, Jacob, 1 Union st.
Schriner, Chas. D., 31-32-33 Diamond sq.

SECOND WARD, PITTSBURGH.

Arnold, R. W., 116 Smithfield st.
Brady, Daniel, 535 Second ave.
Burkel, Christian, 545 Fourth ave.
Dixon, Wm., 201-203 Grant st.
Drhew, John, 2 and 4 Grant st.
Filson, James H., 209 Grant st.
Gray, Michael M., 328-330 Diamond st.
Graham, John, 330 and 332 Fourth ave.
Grogan, Henry, First ave. and Grant st.
Hahn, Adam, 191 Smithfield st.
Hannan, John P., 116 Smithfield st.
Lutz, Robt. J., 115 Grant st.
Mahoney, M. E., 510 Diamond st., 416 to 420 Grant st.
McKelvey, Frank R., 314 Diamond st.
Roseburg, Wm., Wood st. and Third ave.
Ryan, Philip and Michael J., 519 and 521 Second ave. and 520 Third ave.
Seller, John, 265 Grant st.
Stickinna, Edw., 312 Diamond st.
The Monongahela House Co., Smithfield st., between Water and First ave.
The Goettman Co., 336-344 Diamond st.
Weiss, Matthias, 414-416 Smithfield st.
Wilson, John, 16 Smithfield st.
Zacharias, Albert, Richardson, R. J., 413-415-417 Water st.
Dahlem, John, 338 Diamond st.
Murphy, Patrick, 212-214 Smithfield st.
Scott, R. A., Boylan, P. R., 16 Smithfield st.

THIRD WARD, PITTSBURGH.

Binder, Robt., Seventh ave. and Grant st.
Black, C. S., 606-608-610 Liberty ave. and 2-4 Virgin alley.
Bennett, John, 972 Liberty ave.
Carr, Peter J., 814-816 Liberty st.
Cary, Jos., 700 Smithfield st.
Dipling, Geo., 17 Diamond st.
Greiner, C. J., Mahoney, J. C., 537 Grant st.
Graff, W. B., 226 Fifth ave.
Helmbuecher, S. K. and S. J., 336 Smithfield st.
Hartmann, Wm. S., 617 Smithfield st.
Hoffman, John, Jr., 307-309 Diamond st.
Hahn, Constantine, 623 Smithfield st.
Henry, D. F., 415-417-419 Fifth ave.
Heiser, Geo. J., 2-4 Masters way.
Keller, D. P., 328 Fifth ave.
Keller, Jacob, 642 Smithfield st.
Koegler, George, 204-206 Sixth ave.
Kramer, George, 315-317 Diamond st.
Kettering, H. H., 966 Liberty.
Kirschler, C. F., F. H. Tooker and A. L. Brahm, 342-348 Fifth aive.
Kirk, T. F. Sr., basement of 413 to 421, inclusive, Sixth ave.
Larkin, David A., 601 Grant st.
Mushey, Geo. N., 502 Smithfield st.
Mellon, Frank H., 602 Liberty ave.
Merkel, Frank, 546 Smithfield st.
Miller, John F., 645 Smithfield st.
McCarthy, W. H., 505 Wood st. and second story 507 Wood st.
McGraw, Edwin C., 1002-1004 Liberty ave.
Platt, Jas. W., 248 Fifth ave.
Pfeil, Wm. P., 974 Liberty ave.
Porter, Edwin W., 19 Diamond sq.
Riddell, James, 518 Wood st.
Reinhold, Otto, Foerst, John, 631 Smithfield st.
Urbauer, Wm. F., 435 Grant st., 441 Diamond st., 440 Fifth ave.
Wellhaus, Barbara, 1010-1012 Liberty ave.
Wilson, B. C., Shreffler, D. F., Seventh and Liberty aves.
Wuesthoff, Walter, 208-210 Sixth ave.
Witherow, Wm., 520-522 Smithfield st.

FOURTH WARD, PITTSBURGH.

Boyer, J. B., Duquesne way and Seventh st.
Boehm, Amalia and Benedict, 823 Penn ave.
Brobst, Frank A., 421-423 Penn ave.
Blattner, John P., 317 Liberty st.
Fitzgibbons, Philip, 301-303 Penn ave.
Gottnart, John G. and Catherine, 122-124 Seventh ave.
Kramer, Anthony E., 113-115 Sixth st.
Lynn, Hugh, 54-56 Tenth st.
Mulherron, John, 107 Ninth st.
McKinnie, F. H., Penn ave. and Sixth st.
Nickel, Wm. and Ernest, Osthoff, R. E., 144 Sixth st.
Nickel, Walter J., 121-123-125 Sixth st.
Olmstead, Daniel, 134 Sixth st.
Rivers, J. F., Snyder, John G., 127-129 Sixth st.
Simpson, Jos. H., 142 Sixth st.
Smith, Frank C., 131 to 147 Sixth st.
Welsh, J. M., White, J., 829 Liberty ave.

FIFTH WARD, PITTSBURGH.

Binder, Henry J., Washington st. and Bedford ave.
Brown, John A., 805 Wylie ave.
Cella, Albert J., 619 Wylie ave.
Carter, Edwin J., 505-507 Fifth ave.
Durnin, Chas., 509-511-513 Fifth ave.
Duffy, Patrick C., 546-548 Grant st.
Hamilton, James, 16-18-20 Bedford ave., and 50-52-54 Washington st.
Hays, Wm. E., 700-702-704 Fifth ave.
Horan, Lawrence P., 613 Wylie ave.
Kelly, T. R., 608 Wylie ave., 527 Fifth ave.
Kleppick, Ferdinand, 508-510 Grant st.
Mahan, Edw. A., 514-516 Grant st.
McGarvey, Owen, 515-517 Fifth ave., 500-502 Wylie ave.
McGee, Peter, 99 Webster ave., 68-70 Washington st.
McLaughlin, J. and E., 626 Wylie ave.
Neary, Daniel C., 701-703 Fifth ave.
O'Neil, John, 660-662 Grant st.
Russell, John, 522 Wylie ave.
Richards, Patrick A., 606 Grant st.
Rosenthal, Myer, 605 Wylie ave.
Reese, Geo. M., 537-539 Fifth ave.
Stinson, Geo. D., 518 Wylie ave.
Scanlon, Timothy J., 633 Fifth ave.
Sorchia, Frank, 807-809 Webster ave.
Watson, John J., 86-88 Washington st.
Curran, Wm., 601 Wylie ave.
Knee, Jos. F., Nill, Dennis, Jr., 523 Wylie ave.

SIXTH WARD, PITTSBURGH.

Bolland, John, 808 Second ave.
Fendner, Olga L., 1424 Fifth ave.
Finerty, Michael J., Forbes and Magee sts.
Fersching, Philip, Graham, Wesley F., 1704 Fifth ave.
Leininger, Michael, 1402 Fifth ave.
Lutz, Frank J., 12 Van Braam st.
Poske, August H., 1700-1702 Forbes st.
Penton, Ernest, 810 Fifth ave.
Stoer, John V., 1300 Fifth ave.
Trautman, Leonard, 1308 Fifth ave.
Wall, Geo. J., 1516 Fifth ave.

SEVENTH WARD, PITTSBURGH.

Boyle, Dennis J., 1001 Bedford ave.
Braun, Henry, 901-903 Fifth ave.
Cahill, Delia A., 1107 Wylie ave.
Devlin, Catherine, 39-41-43 Washington st.
Erisman, Henry, 1039 Fifth ave.
Feigenbaum, Jacob, 1232 Wylie ave.
Haupt, Louis, 809 Fifth ave.
Hughes, Jos., 916 Wylie ave.
Sablodowsky, L. J., 1013 Fifth ave., 149 Washington st.
Unterbaum, Henry, 1213 Wylie ave.

EIGTH WARD, PITTSBURGH.

Branch, Walker L., 1410 Wylie ave.
Burke, Martin, 67 Fulton st.
Ennis, John F., 1507 Fifth ave.
Farrell, M. J., Jr., 67 Fulton st.
Howard, C. A., 80-82 Fulton st.
Meister, Geo., 1323 Wylie ave.
Maier, Louis, 1520 Fifth ave.
O'Connor, L. F., and Boyle, A. L., 1413-1415 Wylie ave.
Schafer, George, 91 Fulton st.
Williams, G. H., and Harrison, T. H., 1314 Wylie ave.

NINTH WARD, PITTSBURGH.

Amen, Philip, 1144 Penn ave.
Brophy, T. M., 1401 Penn ave.
Burns, Thos., 1103-1105 Penn ave.
Brooks, M. S., Union station.
Couzins, Daniel, 1441-1443 Penn ave.
Colin, Emil L., 1201-1203 Liberty ave.
Etzel, Jacob, 1425-1427 Penn ave.
Fehl, George, 1223 Liberty ave.
Gleckner, Gervas, 1237 Penn ave.
Heldorfer, Rosa, 1210-1212 Penn ave.
Hackestein, Theo., 1137-1139 Liberty ave.
Kremer, John E., 1243 Liberty ave.
Logue, John F. T., 1118-1120 Penn ave.
Lehner, Sebastian, 1248 Penn ave.
Mohan, P. B., 1211 Penn ave.
Mulgrew, James, 1121-1123 Liberty ave.
Malone, John, 1407 Penn ave.
Macklin, Michael, 1145 Penn ave.
Pavetti, Louis, 1132 Penn ave.
Phillips, Chas., 1240 Penn ave.
Regan, Patrick A., 1326-1328 Penn ave.
Roth, Peter A., 1335 Penn ave.
Ritajczyk, John, 1319 Penn ave.
Shaughnessy, Mart., 1100 Penn ave.
Wolf, Henry, 47-49 Eleventh st.
Wiesner, John G., 1303 Penn ave.

TENTH WARD, PITTSBURGH.

Davis, D., 1315 Penn ave.
Fritsch, Elizabeth, 1644 Penn ave.
Kunze, Philip, 1901 Penn ave.
Kearns, Patrick B., 1641 Penn ave.
Mangis, Frank, 1711-1713 Penn ave.
Markle, Chas., 1521 Penn ave.
Ohmert, Henry, 1614 Penn ave.
Saling, August, 1601 Penn ave.
Timpe, Otto B., 1700 Arch st.
Ward, John A., 1613 Penn ave.
White, Chas., 1803 Penn ave.
Weimer, A. A., 1519 Penn ave.

ELEVENTH WARD, PITTSBURGH.

Burke, Thos., 1312 Wylie ave.
Hunnagle, Lawrence, 2008-2010 Webster ave.
Lose, George, 1701-1703 Wylie ave.
Nagel, Margaret A., 2150 Wylie ave.
Nes, John, 2147 Wylie ave.
Lomes, Albert, 2017 Center ave.
Richards, Luther, 1634 Webster ave.
Unger, John, 2001 Webster ave.
Unger, Jos., 839 Dinwiddie st.
Weidmeyer, Eliz., 2151 Center ave.
Wienand, Adam, 1705 Fifth ave.

TWELFTH WARD, PITTSBURGH.

Brosky, Chas., 2734 Penn ave.
Barry, John, 2329 Penn ave.
Burkletreg, Geo., 1916-1918 Penn ave.
Benitz, Andrew J., 2321 Penn ave.
Clark, Thos., 2528 Penn ave.
Critchley, M. A., 2818 Smallman st.
Donnelly, P. J., 2832 Penn ave.
Eschenrob, Barbara, 2746 Penn ave.
Grabowski, Jos., 2708 Penn ave.
Hanlon, Wm., 2600-2602 Penn ave.
Herold, Wilhelmina, 2727 Penn ave.
Haag, John B., 2701 Penn ave.
Hession, John, 2837 Penn ave.
Killgallen, P. A., 3001 Penn ave.
Michalowski, Edward, 2506 Penn ave.
McCann, Mary, 2202 Penn ave.
McCaffrey, John, 2856 Smallman st.
McCormick, Patrick, 2644 Penn ave.
McFarland, Annie, 2622 Smallman st.
Nelson, Andrew, 2716 Liberty ave.
Nelson, George W., 3057 Penn ave.
Poluszny, Michael, 2609 Penn ave.
Ryan, Wm. J., 2417 Penn ave.
Rataiski, Frank, 3045 Penn ave.
Schwarzwaelder, G., 2839-2841 Penn ave.
Schulz, Margaret, 2546 Penn ave.
Shine, Frank, 2328 Penn ave.
Stafanowicz, V. G., 2812 Penn ave.
Schwarzman, Henry, 2503 Penn ave.

THIRTEENTH WARD, PITTSBURGH.

Dawson, Margaret, 423-425 Thirty-third st.
Dlugonski, Frank, Hancock and Dickson sts.
Eichenberg, A. M., 403 Thirty-third st.
Elmore, John, Center ave. and Soho st.
Kramm, Philip, 329 Thirty-third st.
Ketter, John L., 2175 Webster ave.
Newman, J. T., and McTighe, Frank, 2403 Wylie ave.
Waughter, Lizzie N., 635 Herron ave.

FOURTEENTH WARD, PITTSBURGH.

Aszmongye, J. and A., 2464-2566 Second ave.
Bennett, Samuel, 2470 Second ave.
Boylan, P. J., 1846-1848 Fifth ave.
Blackburn, J. D., Tustin and Brady sts.
Carroll, Denis, 2300-2302-2304 Forbes st.
Davies, David J., 2709 Forbes st.
Dixon, John A., 2300-2302 Fifth ave.
Edwards, Edw. L., 50 Bates st.
Finerty, Darby, 2234-2236 Forbes st.
Grogan, Martin, 2 Bates st.
Hoebler, Jos., 2200 Forbes st.
Kurz, Chas. F., 3802 Forbes st.
Lauler, John, 3801 Fifth ave.
Langkamp, John C., Forbes and Gist sts.
Mahon, Sarah, 2310 Second ave.
Madden, James, 2320 Second ave.
Morin, John M., 3716 Forbes st.
Mameaux, Anthony, 2218 Tustin st.
Paul, Adam, 2214 Forbes st.
Riley, James, Grant boulevard, bet. Fifth ave. and Forbes st.
Rush, Bridget, 3232 Second ave.
Scanlon, Michael J., 2232 Tustin st.
Sheppard, Robt. D., 3804 Fifth ave.
Smith, Wm. L., 2218 Fifth ave.
Snyder, Chas. H., 3799 Fifth ave.
Till, Edw., 2540 Fifth ave.
Trabert, Medart, 3810 Fifth ave.
Weitzel, Henry, 61-63 Bates st.

FIFTEENTH WARD, PITTSBURGH.

Bich, George, 3521-3523 Penn ave.
Breslin, Anthony, 3221 Penn ave.
Burg, Claude J., 3101-3103 Penn ave.
Chronister, John W., 3533 Butler st.
Christ, George F., 3345 Penn ave.
Flynn, Wm., 3329 Penn ave.
Gerhardt, Frank, 3403 Butler st.
Jung, Heinrich P., 3229 Penn ave.
Kelly, James, 3401 Butler st.
Kress, Frank L., 3809 Butler st.
Lamb, Wm., 3237 Penn ave.
Linnermann, Henry, 3600 Smallman st.
Lietke, John, 3821 Penn ave.
Messner, Mary, 3825 Penn ave.
Murphy, James S., 3235 Penn ave.
McGee, John J., 3332 Smallman st.
McCusker, Hannah, 3223 Penn ave.
O'Donnell, J. P., 3353 Penn ave.
Schohn, Andrew, 3549 Butler st.
Thoma, Paul, 3813-3815 Penn ave.
Voelker, Fred, 3519 Butler st.
Waidler, Elias H., 3718-3720 Butler st.

SIXTEENTH WARD, PITTSBURGH.

Adler, Philip, 4552 Penn ave.
Bogler, Wm., 4744-4746 Liberty ave.
Conrad, George H., Main and Cabinet sts.
Heggerty, Denis, 3350 Penn ave.
Harnett, John D., 4760-4762 Liberty ave.
Lamb, Mary C., 4106 Penn ave.
Meyer, H. M., 4722 Liberty ave.
Mueller, August F., 4617 Liberty ave.
O'Brien, Thos., 3309 Liberty ave.
Schiff, Catherine, 4626 Liberty ave.
Thoma, John, 4428 Liberty ave.
Weisbecker, Henry, 4602 Liberty ave.
Wilson, Mary M., 4410 Liberty ave.
Gallentz, Casper H., 4627 Liberty ave.

SEVENTEENTH WARD, PITTSBURGH

Boyle, John V., 81-83 Forty-third st.
Biedenbach, Philip, 120 Forty-eighth st.
Campbell, Bernard, 4901 Hatfield st.
Costello, P., Forty-eighth, Plummer and Butler sts.
Dischner, Albert, 4517 Butler st.
Elkan, Henry, 4753 Butler st.
Giel, John, 4521 Butler st.
Gilleece, Patrick, 4061 Penn ave.
Hughes, John D., Forty-fifth and Butler sts.
Herman, Clara A., 4109 Penn ave.
Heckman, John H., 4053 Penn ave.
Kuster, Jacob, 4328 Butler st.
Klavon, Joseph A., 186 Forty-third st.
Kolbaski, Michael, 4839 Butler st.
Moroney, Mathew J., 4309 Butler st.
Nasser, Chas. P., Forty-first and Butler sts.
O'Conner, James, Fiftieth and Harrison sts.
Philpot, George W., 114 Forty-third st.
Reardon, Daniel, 121 Forty-sixth st.
Rosemeier, Conrad, 3741 Butler st.
Smith, Matthew, 4017 Butler st.
Stephens, John L., 156 Forty-eighth st.
Tobin, Wm., 4315-4317 Butler st.
Zydel, Jos., 158 Forty-third st.

EIGHTEENTH WARD, PITTSBURGH.

Albrech, John, 5302 Butler st.
Brennan, Patrick, 5107 Butler st.
Dwyer, P. M., 6140 Butler st.
Dublin, Henry A., 5438 Butler st.
Dunn, John L., 5226 Butler st.
Foster, Rose, 5336 Butler st.
Giles, Harry, 5171 Butler st.
Kerr, John M., 5190 Butler st.
Mills, James, 5104 Butler st.
Mulgrew, Margaret, 5108 Butler st.
Mardis, Wm., Bopp, Wm. J., 5164 Butler st.
Nolle, Chas., 5175 Butler st.
O'Conner, Timothy, 5300 Butler st.
O'Conner, James J., 5400-5402 Butler st.
Utzig, John, 5333 Butler st.
Waidler, Henry, 5183 Butler st.

NINETEENTH WARD, PITTSBURGH.

Arenth, Clements and Kate, 6324 Station st.
Cowan, Jos. P., 6025 Penn ave.
Fleming, James, 6205 Penn ave.
Floring, Albert E., 15 Frankstown ave.
Ganster, John F., 85 Frankstown ave.
Goodman, David, 27 Frankstown ave.
Guttmann, Harris, 144 Frankstown ave.
Hohman, John, 5117 Penn ave.
Horen, Edw. T., 6371 Penn ave.
Kleman, John P., 6201 Penn ave.
Kalb, John, 47 Frankstown ave.
Lawlor, Patrick, 5923 Penn ave.
Metzger, Geo. A., 113-115 Frankstown ave.
Mersinger, Mary, 121-123 Frankstown ave.
McKee, Jos., Jr., 6348 Station st.
McClure, Wm., 17 Frankstown ave.
McCarthy, Jos. W., 5637 Penn ave.
McDonald, John, 4821 Penn ave.
Pfeil, Gottlob, 4391 Penn ave.
Poehlmann, Chas. A., 5927 Penn ave.
Riley, Edw. L., 5801 Penn ave.
Siedle, Chas. A., 43 Frankstown ave.
Vogel, J. A., 4923 Penn ave.
Wicoff, R. H. and E. K., 6325 Broad st.
Wolf, W. J., 6007 Penn ave.
Weber, Herman M., 82-84 Frankstown ave.

TWENTIETH WARD, PITTSBURGH.

Fay, Patrick, 6326 Penn ave.
Haller, John J., 5130 Penn ave.
Moore, John J., 5190 Penn ave.
Mashey, J. McD., Beatty and Commerce sts.
Miller, Chas. E., 329 Spahr st.
McGovern, Peter, 5618 Penn ave.
Sweeney, Hannah, 5120 Penn ave.
Thoma, Henry J., 6026-6028-6030 Center ave.
Weis, Balthasar, 6428 Penn ave.
Walsh, Patrick J., 6204 Penn ave.
Wolf, Martha C., 6388-6390 Penn ave.

TWENTY-FIRST WARD, PITTSBURGH.

Bretschneider, Gust., 231 Frankstown ave.
Burton, J. Y., Rainbow st. and P. R. R., at Stock Yards.
Bechtold, John G., 364 Frankstown ave.

TWENTY-SECOND WARD, PITTSBURGH.

Dunn, Patrick F., 262-270 Frankstown ave.
Killian, Frank, 566-568-570 Homewood ave.
Lawlor, M. T., 207 Frankstown ave.
Miller, John A., 388 Frankstown ave.
Mills, John A., 527-529-531 Homewood ave.
McKee, Wm. S., 7258 Kelly st.
Pool, C., Penn ave. and Putnam st.
Reilly, James J., 1001 Lincoln ave.
Yoost, Alois, 237 Larimer ave.
Kreuer, Jos., 505 Larimer ave.

TWENTY-THIRD WARD, PITTSBURGH.

Byron, Mary, 5409 Second ave.
Bennes, John, 3948-3950 Second ave.
Colgan, Henry, 4-6-8 Alexis st.
Duffy, Roger, 4850-4852 Second ave.
Fay, Michael, 4258 Second ave.
Fear, Harry, 5446 Second ave.
Garland, James, 4804 Second ave.
Gallagher, Manus, 3062 Second ave.
Haverty, Thos. F., 4012-4014 Second ave.
Joyce, Michael, 4304 Second ave.
Kelly, John M., 4252 Second ave.
Lyons, Michael, 123-125 Greenfield ave.
Munson, Thos. C., 5525-5527 Second ave.
Murphy, Patrick A., 3042 Second ave.
O'Donnell, Edw., 4000-4002 Second ave.
Rote, Adam, 5509 Second ave.
Taylor, Geo. W., 4022-4024 Second ave.
Traister, H. L., 111 Flowers ave.
Warfield, Chas. A., 5404 Second ave.
Finnegan, John, 5438 Second ave.

TWENTY-FOURTH WARD, PITTSBURGH.

Brozoski, V. J., 2802 Carson st.
Buchner, Martin, 3024 Carson st.
Burg, Joseph, 2734 Carson st.
Davies, Thos. K., 2700-2702-2704 Jane st.
Glausser, Jacob, 95 Twenty-seventh st.
Huber, George, 2784 Carson st.
Haendler, Chas., 2818 Carson st.
Hartnett, Wm. J., 2788 Carson st.
Kirby, Owen, 3407 Carson st.
Lieb, Anthony M., 2901 Sarah st.
Musulin, Rade, 2808 Carson st.
Pfeil, Louis, 3829 Carson st.
Smyth, J. P., 2917 Carson st.
Stephens, A., Taylor, A., 3022 Carson st.
Stewart, Gertrude, 2715 Jane st.
Trautman, Nellie, 2914½-2916 Carson st.
Wagner, Peter, 2726 Sarah st.
Yellig, Albert, 2710 Carson st.

TWENTY-FIFTH WARD, PITTSBURGH.

Auen, Jos., 2103 Carson st.
Burg, Chas., 2100 Carson st.
Beech, John A., 2506 Carson st.
Coxen, Elizabeth, Sidney and 25th sts.
Conway, James, 2618 Sarah st.
Donahue, Thos. J., 2211 Sarah st.
Haag, Andrew, 2618 Carson st.
Heil, John J., 145 S. Twenty-second st.
Jordan, Henry E., 133 S. Twenty-third st.
Kirk, Thos., 28 S. Twenty-seventh st.
Lew, Jos., 14 S. Twenty-seventh st.
Maul, Sophia C., 2501 Carson st.
Mayer, Sophia, 2314 Carson st.
Nold, Martin, 2630 Carson st.
Reibel, Elizabeth, 50-52 S. Twenty-seventh st.
Rohrkaste, John F., 2304½ Carson st.
Rase, John E., 135 S. Twenty-second st.
Scherer, Jacob, 2600 Carson st.
Schmid, Wm., 2508 Sarah st.
Schott, John L., 2183 Carson st.
Siegwarth, Chas. F., 123-125 Twenty-first st.
Suttner, John, 132 S. Twenty-fourth st.
Spahn, Adam, 113 S. Twenty-fifth st.
Wolf, H. W. and L. G., 2632-2634 Carson st.
Young, Jacob A., 2529 Carson st.

TWENTY-SIXTH WARD, PITTSBURGH.

Aufderheide, Wm., 108 S. Eighteenth st.
Bodenhagen, Thos., 1731 Carson st.
Buehler, Frederick, 1627 Carson st.
Burgard, Leonard, 136 Twentieth st.
Demme, Adolph, 1811 Carson st.
Dipper, Reinhard, 140 S. Eighteenth st.
Fink, Jos. and Michael, 2024 Sarah st.
Grunett, Fred A., 1924 Carson st.
Halligan, Thomas, 1709 Carson st.
Korb, Wm., 117-119 S. Eighteenth st.
Kappel, Gottlieb, 113 S. Nineteenth st.
McCarthy, Pat. A., 53 S. Seventeenth st.
Pahler, Jacob, 136 S. Twenty-first st.
Rudolph, Henry, 1827-1829 Sarah st.
Ruhlandt, J. W., 1832 Carson st.
Sielcken, Edw. A., 133 S. Eighteenth st.

TWENTY-SEVENTH WARD, PITTSBURGH.

Aul, Lorenz, 41 Sterling st.
Daub, Wendel, Mt. Oliver st. and Sharon ave.
Embs, John, 149 Pius st.
Lenert, Elizabeth, Brownsville road and Monastery ave.
Miller, John, 10 Pius st.
Young, Wm., Sterling and Saulsberg sts.
Zeilmann, John H., 157 Monastery ave.

TWENTY-EIGHTH WARD, PITTSBURGH.

Breiding, Jacob, 1200 Carson st.
Callahan, Catherine, 49 S. Fifteenth st.
Fischer, John, 128 S. Seventeenth st.
Franz, Vincent B., 1500 Carson st.
Freund, Conrad P., 1-2-3 Diamond sq.
Kopera, Jos., 145 S. Twelfth st.
Murphy, Andrew, 1407 Carson st.
Patch, John W., 1605 Carson st.
Reich, Peter, 1219 Sarah st.
Schanno, Henry, 12 S. Diamond st.
Schmitt, Stephan, Loughran, Chas. W., 1321 Carson st.
Tanney, W. J., 1282 Carson st.
Wuenstel, Anton, 1200 Carson st.
Wassermann, Frank, 115 S. Twelfth st.

TWENTY-NINTH WARD, PITTSBURGH.

Berckmiller, Jos., 913 Carson st.
Baumbach, H. J. F., 1112-1114-1118 Carson st.
Bertha, George, 628 Carson st.
Dapper, Adam, Jr., 1101 Carson st.
Fitzpatrick, Thos., 729 Carson st.
Fulton, Chas. R., 801 Carson st.
Freund, George, 1117-1119 Bingham st.
Ganter, Valentine, 19-29 S. Diamond sq.
Harst, Peter, 119 S. Twelfth st.
Lackner, Fred E., 701 Carson st.
Lenard, John J., 46 S. Twelfth st.
Lauer, Geo. H., 621 Carson st.
Mayer, Peter, 99 S. Twelfth st.
Murray, Patrick, 901 Carson st.
Posluszny, Frank, 1111 Carson st.
Rohe, Catherine, 601-603 Carson st.
Schuchman, Phil F., 58 S. Twelfth st.
Wellersbacher, John, 80 S. Twelfth st.
Welsh, Thos. J., 47 Tenth st.
Yochum, A. P., Schundtschen, Henry, 124 S. Twelfth st.

THIRTIETH WARD, PITTSBURGH.

Adams, Wm. C., 20 Carson st.
Boylan, John J., 14-16 Carson st.
Drew, John J., 421 Carson st.
Hoehn, John, 101-103 Carson st.
Kaufmann, Geo. C., 21 Carson st.
Lyons, Patrick, 539 Carson st.
Miller, John, 617 Carson st.
Till, Anthony, 22 Carson st.
Williams, Clayton T., 19-12 Carson st.
Ward, Wm., 333 Carson st.
Williams, John, 403 Carson st.

THIRTY-FIRST WARD, PITTSBURGH.

Dawson, Wm. L., 104 Arlington ave.
Forney, Peter F., 100 Washington ave.
Michel, Elizabeth, 108 Washington ave.
Ott, Frederick, 76 Washington ave.
Richter, John, 52 Washington ave.
Stuckenberg, Aug., 49 Washington ave.

THIRTY-SECOND WARD, PITTSBURGH.

Allwes, Jacob, 39 Southern ave.
Fuhs, Frederick, 86 Boggs ave.
Leiholf, Chas., 79 Boggs ave.
Pfeil, Jacob, Boggs ave. and Wyoming st.
Wilbert, Wm. C., 33 Shiloh st.
Zimmerly, John, 6 Bailey ave.

THIRTY-THIRD WARD, PITTSBURGH.

Conway, John, 155 W. Carson st.
Nagle, Patrick, 157 W. Carson st.

THIRTY-FOURTH WARD, PITTSBURGH.

Grimm, Jos., 702 W. Carson st.
McAvoy, Margaret, 760-762 W. Carson st.
O'Toole, John F., 756 W. Carson st.
Sullivan, Lylie, 465-467 W. Carson st.
Wagner, Nancy J., 654 W. Carson st.
Wall, Hanora, 459 W. Carson st.

THIRTY-FIFTH WARD, PITTSBURGH

Schad, George, 434 Independence st.

THIRTY-SIXTH WARD, PITTSBURGH

Hay, Jonathan, 172 S. Main st.
Haule, Helen M., 134 Steuben st.
Jones, Evan, 199 S. Main st.
Meyer, Casper H. F., 207 S. Main st.
Pragler, Otto, 136 S. Main st.
Turnblacer, Chas., 124 Wabash ave.

THIRTY-SEVENTH WARD, PITTSBURGH.

Feltkamp, Henry, 7623 Frankstown ave.

THIRTY-EIGHTH WARD, PITTSBURGH.

Ehrhardt, Wm., Climax st. and Curtin ave.
Fritz, George, 43 Beltzhoover ave.

Nilles, Nicholas, Freeland and Gearing aves.

FIRST WARD, ALLEGHENY.

Artz, Andrew A., 303 Federal st.
Artz, John R., 622 W. Robinson st.
Beuchler, Fred, 611 W. Diamond st.
Donaldson, Cyrus, 609 W. Diamond st.
Dietz, Jacob H., 311 Federal st.
Jordan, Henry, 526-528 W. Robinson st.
Melsch, G. L., 900-902-904-906-908-910 South av.
Miller, Wm. J., 300 W. Robinson st.
McCormick, Richard, 105 W. Ohio st.
McGonnell, Mary E., 14 W. Lacock st.
Schreiber, Henry, 109-111 Ohio st.
Wolfendale, C. E., 207-209-211 Federal st.
Waugh, Wm. H., 311-313 W. Lacock st.
Young, Chas. N., 113-114 W. Robinson st.

SECOND WARD, ALLEGHENY.

Carey, James W., 915-917-919 Federal st.
Crawford, Patrick S., 1401-1403 Fremont st.
Donahue, J. P., 1246-1248 Irwin ave., and 713-715-717-719-721 Taylor ave.
Duey, Allen R., 84 Taggart st.
Emmel, Harry E., 1204-1206-1208 Irwin ave.
Huston, Theresa A., 901 Federal st.
Kasberger, John S., 145-147 West End ave., and 4-6-8 Kirkpatrick ave.
Manning, Luke, 800 Pennsylvania ave.
Murphy, Harry J., 925 Federal st.
Pearce, Thos. A., 1215-1217 Irwin ave.
Redenbach, Edw., 1617-1619 Perrysville ave.
Tibl, Martin, Jr., 120 Taggart st.
Zimmerman, Frederick, 1301 Federal st.

THIRD WARD, ALLEGHENY.

Blum, Amos, 540 E. Ohio st.
Brunner, Jos., 622 E. Ohio st.
Billinger, Wm. F., 822 East st.
Doerr, Henry, 814-816 Madison ave.
Dauberger, John, 523 E. Ohio st.
Fuchs, Chas. F., 630 E. North ave.
Colmer, F. W., and J. D., 102 E. Ohio st.
Gier, Jos., 900 James st.
Hedemann, Wm., 1001 Chestnut st.
Helm, Henry, 921 East st.
Ilenberger, Jos., 708 E. Diamond st.
Kappel, John, 834-836 E. Ohio st.
Klehm, Philip, 1322 East st.
Lattner, Bernard L., 1010 Madison ave.
Lhota, Albert, 709 Madison ave.
Ley, Chas. Z., 717-719 East st.
Miller, Gustav, 823 Madison ave.
Mueller, Conrad, 910-912 Madison ave.
Noll, Henry, 1022 E. Ohio st.
Rosemeier, W. G., 600 Ohio st.
Rahn, George, 533-535-537 Second st.
Reeg, George, 922 Middle st.
Stuessl, Mathias, 706 E. Ohio st.
Schuepbach, John, 709-711 East st.
Schirmer, John G., 1100 Madison ave., and 800-802 O'Hara st.
Stricpeke, Emil, 629 E. Ohio st.
Weis, Jos., 717 Chestnut st.
Werner, Fred, 914 East st.
Wagner, Richard, 414 E. Ohio st.
Wilkewitz, Carl L., 906-908 East st.
Zwinger, Jos., 900x902 Chestnut st.

FOURTH WARD, ALLEGHENY.

Burdett, Cath. and Wm. F., 2-4 Federal st.
Bredl, John, 1019 E. Ohio st.
Casey, Margaret J., 519 E. Lacock st.
Eckerman, John G., 813 Ohio st., E.
Fillinger, Louisa, 727-729 E. Lacock st., and 262 Voeghtly st.
Foerster, John, 715 E. Ohio st.
Freese, Wilhelmina, 609 E. Diamond st.
Fuchs, Jos., 210 Chestnut st.
Huwe, Katharina, 607 Madison ave.
Hammer, Albert H., 108 E. Robinson st.
Lofink, Amelia, 113 Sandusky st.
Lattner, Frank P., 621 E. Ohio st.
Lane, Charles G., 400-402 E. Robinson st.
Mabold, John D., 116-118 Federal st.
Malle, Daniel A., 15 S. Diamond st.
Martin, Christian, 507-509 Chestnut st.
Merker, Chas., 411 E. Ohio st.
Miller, Pauline, 520-522-524 E. Diamond st.
Mayer, Geo. G., 876 Main st.
McCafferty, W. J., 100-102-104 Anderson st.
Nixon, L. B., 100-102 Federal st.
Pavlinac, Petar, 605 E. Ohio st.
Sauers, Margaret and J., 324-326 Federal st.
Schlotter, Sophia M., 209-211 E. Ohio st.
Segner, Magnus, and Holzer, Frank, 300-302 Sandusky st.
Snyder, John S., 9 S. Diamond st., E.
Steuernagel, Peter, 621-623 Chestnut st.
Schmitt, John, 310 Federal st.
Saul, Louis P., 601 Chestnut st.
Saul, Wm., 808 Chestnut st.
Stacey, John W., 800-806 Main st.
Wetzler, Wm., 612 E. Diamond st.
Weckesser, Henry, 201-203 Chestnut st.
Young, Wm., 15 E. South Diamond st.

FIFTH WARD, ALLEGHENY.

Blattner, Jos., 1001-1003 Rebecca st.
Buckley, Eugene, 1274 Ridge st.
Casey, John W., 900-902 Chartiers st.
Croker, Oscar, 1234-1236 Rebecca st.
Doegan, Eva L., 1139-1141 Pennsylvania ave.
Flood, P. J., 1215 Pennsylvania ave.
Mulligan, Margaret, 1501-1503 Rebecca st.
Pfeil, Louis B., 1100 Beaver ave.
Schneider, Wm. D., 1323-1325 Rebecca st.
Schmidt, E. G., 1317 Rebecca st. and 45 Ridge ave.
Tarpy, John M., 1308 Rebecca st.
Wekerkle, John W., 1217-1219-1221 Beaver ave.
Waughter, H. T., 1244 Rebecca st.
Wall, John C., 1101-1103 Rebecca st.

SIXTH WARD, ALLEGHENY.

Bender, John, 616 Beaver ave.
Borger, Jos. L., 1515-1517 Beaver ave.
Blackstock, Geo., Jr., 1725 Allegheny ave.
Clark, Mary and John J., 1801-1803 Beaver ave.
Conway, Patrick, 2017 Beaver ave.
Duvall, W. S., and Sweeney, J. T., 2226-2228 Beaver ave.
Fierle, J. and C., 1410-1412 Franklin st.
Gerlach, Andrew B., 2026-2028 Beaver ave.
Harbuis, Paul, 2016 Beaver ave.
Heer, Chas F., 1623 Beaver ave.
Monahan, John, 1619-1621 Beaver ave.
Mueller, Max., 1927 Beaver ave.
McGrath, Michael, 2236 Beaver ave.
Richter, Conrad, 1902 Beaver ave.
Schappy, Chas. J., 1921 Chartiers st.
Scheidel, Adam, 1817 Beaver ave.
Schorr, Mary L., 1337 Juniata st.
Schumann, Louis, 1107 Juniata st.
Seaber, John, 1627 Market st.
Seubert, Henry J., 1614 Fulton st.
Seldeneck, Carl J., 35-37 California ave.
Schaffnit, Geo., 1106 Franklin st.
Taylor, Jos., Sedgwick st. and Allegheny ave.
Windle, John E., 2040 Beaver ave.
Wittmer, Wm. L., 1412 Washington ave.
Zeumer, Louisa, 1831 Beaver ave.

SEVENTH WARD, ALLEGHENY.

Demuth, John, 374 Spring Garden ave.
Dierker, Chas. H., 101 Spring Garden ave.
Dietrich, Andrew, 126 Spring Garden ave.
Koebler, Edw. P., 10 Rhine st.
Klein, Henry L., 10 Spring Garden ave.
Kledasch, George, 1018 Chestnut st.
Lang, Wm., 152 Spring Garden ave.
Staehle, Susan, 184-186 Spring Garden ave.
Schrede, Casper, 16 Spring Garden ave.
Thoma, Paul, 862-864 O'Hara st.

EIGHTH WARD, ALLEGHENY.

Bronner, Henry, 1802-1804 E. Ohio st.
Duysters, Julia G., 1200 River ave.
Eyles, Paul F., 1458-1460 E. Ohio st.
Nicol, Geo., 1458-1460 E. Ohio st.
Poole, John W., Bridge st., Herrs Island.
Schwobthaler, M. C., 1720-1722-1724 E. Ohio st.
Totebusch, Lottie, 1104 Main st.

NINTH WARD, ALLEGHENY.

Brown, M. J., 615 Preble ave.
Casey, Patrick, 171 Cass ave.
Elwell, Thos., 193-195 Cass ave.
Flaherty, John, 503 Preble ave.
Greenwald, Louis A., 499-501 Preble ave.
Graf, Henry, 585-587 Preble ave.
Guibert, Albert D., 628 Preble ave.
Hannan, Annie E., 668 Preble ave.
Hunt, Wm., 608 Preble ave.
Motzig, Albert F., 191 Cass ave.
Magee, John W., 683 Preble ave.
McCormick, Chris, 20-22 Island ave.
Olliffe, James, 597 Preble ave.
Sanders, Patrick, 15 Benton st.
Solack, Michael, 21 Benton st.
Singer, Jos. M., 687 Preble ave.
Schlegel, August, 637 Preble ave.
Williams, Thos. P., 690 Preble ave.

TENTH WARD, ALLEGHENY.

Greb, Chas., 2251 East st.
Haugh, Chas., East st. and Milroy ave.
Schmidt, Philip, 16-18 Charles st.

ELEVENTH WARD, ALLEGHENY.

Doensch, Elizabeth, Woods Run ave. and New Brighton road.
Davidson, Wm. J., 120 McClure ave.
Good, John, — Shady ave.
Hipple, Sarah E., 20-22 McClure ave.
Matthews, Robt. L., 33 McClure ave.
Oliffe, John, 21 McClure ave.
Schweitzer, Christ, 175-177 McClure ave.
Sullivan, John E., Island ave. and Iowa alley.
Sullivan, John, 32 McClure ave.
Schlotter, Chas., Goebeler, Herman, 187 McClure ave.
Burger, George, Marshall ave. and Ashton st.

TWELFTH WARD, ALLEGHENY.

Deuring, Julius, 1412 East st.
Schwab, Chas. F., 1552 Madison ave.
Steigenwald, August, 1524 East st.
Schaefer, Chas., 1809 East st.

THIRTEENTH WARD, ALLEGHENY.

Berner, Henry L., 1 Lowrie st.
Dietinger, Frank B., 153 Return st.
Hock, John, 225 Lowrie st.
Stehel, Donat, 1717-1719 Lowrie st.
Schmitt, Michael W., 1500 Lowrie st.

FOURTEENTH WARD, ALLEGHENY.

Beck, G. E., East st. ext., near Valley st.
Heyl, Lewis, 2828 East st.
Hohman, Frederick, 41 Royal st.
Moeller, Wm. V., 2100-2102 East st.

FIFTEENTH WARD, ALLEGHENY.

Born, Jacob and Jacob C., 2874 Perrysville ave.
Palen, Gilbert, Brighton road and Palen way.

FIRST WARD, M'KEESPORT.

Brown, James N., 208-210 Diamond st.
Dietrich, Alex., 417-419 Market st.
Falkenstein, C. G., 217 Fifth ave.
Farley, Owen B., 209 Fifth ave.
Gross, Elizabeth A., 408 Market st.
Gabrysch, John S., 134-136 Fourth ave.
Heidegger, Kath., Knoll, Christ, 311 Market st.
Humenansky, G. S., 312-314 Market st.
Johnson, Chas., 506-506½ Market st.
Johnston, J. M., 222 Fifth ave.
Lippert, George, 406-408 Walnut st.
McGrory, Henry, 508-510 Market st.
Pater, John, 314-318 Market st.
Rosenberg, Louis, 226 Market st.
Taylor, Jacob W., 411 Market st. and 102-104 S. Diamond st.
Wagner, Emma L., 201-203-205 Fifth ave. and 427 Market st.
Welsh, Samuel, 117-119 Third ave.
White, M. J., 225 Fifth ave.

SECOND WARD, M'KEESPORT.

Flenniken, J. A., Walnut st. and Shaw ave.

THIRD WARD, M'KEESPORT.

Bligh, Patrick J., 825 Tenth st. and 928-930 Locust st.
Black, Alonzo M., 1124 Walnut st.
Collin, Henry, 1245 Walnut st.
Koch, Alice, 1949 Walnut st.
Maloney, John J., 1115 Walnut st.
Montgomery, W. E., 316-317 Tenth st.
McCard, Chas. H., 1101-1103-1105 Market st.
Schmidt, John, 1045 Walnut st.
Weiskircher, Adam, 824 Walnut st.

FOURTH WARD, M'KEESPORT.

Alund, Jos. A., 409 Walnut st.
Coursin, James P., Locust and Ringgold sts.
Connelly, Mabel L., 408-410-412-414 Fifth ave.
Connelly, Jos. A., 400 Fifth ave.
Fritschle, C. Edw., 407-409-411 Jerome st.
Good, Geo. L., 509 Walnut st.
Gross, Chas. N., 400-402-404 Huey st.
Hester, Katherine, 336-338 Fifth ave.
Malloy, John, 553 Fifth ave.
Morris, Bernard, 501 Fifth ave.
Marwitz, Herman, 214 Fifth ave.
Miller, John, 402-404 Locust st.
O'Neal, Jas. B., 315 Fifth ave.
Petty, Thos., 414 Locust st.
Taylor, John W., 519 Fifth ave.
Volk, Chas., 340-342 Fifth ave.
Winkelman, Edw., 508-510 Fifth ave.

FIFTH WARD, M'KEESPORT.

Butler, J. J., Wolf, N., 801-803-805 Fifth ave.
Dunlap, John J., 609 Fifth ave.
Hill, David W., 733-735 Fifth ave.
Hendrie, John, 631-653 Fifth ave.
Hedklotz, Ernest, 703 Fifth ave.
Knee, Wm., 616 Fourth st.

SIXTH WARD, M'KEESPORT.

Connelly, John J., 907 Fifth ave.
Canova, Antonio, 1227 Fifth ave.
Hardy, Daniel, 1017 Fifth ave.
Halloway, Geo. E., 1223 Fifth ave.
Kerr, John E., 1601 Fifth ave.
Leowitz, Leopold, 234-238 Wood st.
Mullahy, P. J., 1701 Fifth ave.
Moxley, J. T., 1801-1803 Fifth ave.
Schmidt, Peter W., 1201-1203-1205 Fifth ave.
Smolensky, Frank, 1401 Fifth ave.
Tilbrook, Chas. S., 1631 Fifth ave.
Volk, George, 1409-1411 Fifth ave.

EIGHTH WARD, M'KEESPORT.

Beech, George P., 2259-2261 Fifth ave.
Brieck, John H., 1800-1802 Fifth ave.
Faih, John, 2602-2604 Fifth ave.
Schimpf, Frederick, 2221-2223 Fifth ave.

FIRST WARD, BRADDOCK.

Brennan, James P., 809 Thirteenth st.
Bodkin, Martin, 1018 Braddock ave.
Clohessy, Michael P., 900-902 Washington ave.
Corrado, G., Gigliotti, Anthony, 909-911 Halket ave.
Csarni, John, 1100 Braddock ave.
Frederick, Michael, 1245-1247 Talbot ave.
Gallagher, John P., 1234-1236 Braddock ave.
Hosenfeld, Nicholas, 1118 Braddock ave.
Johnson, August, 1115-1117 Braddock ave.
Lawler, Thos. J., 1131 Braddock ave.
Michalski, Stany, 1103 Braddock ave.
McCarthy, Jas. J., 1222 Braddock ave.
McNally, Martin, 1030-1032 Washington ave.
McNeill, Catherine, 1000 Washington ave.
McGinley, Neil, 1000-1002 Braddock ave.
McDonough, E., Gorman, J., 1020 Braddock ave.
Oskin, Albert, 900-902 Talbot ave.
Rohrl, Louis, 1007-1009 Braddock ave.
Spatz, Simon, 1224 Washington ave.
Sullivan, James, 1126-1128 Braddock ave.
Seng, Benedick and August, 904-906 Braddock ave.
Schum, Benj. A., 1220-1222 Washington ave.
Thomas, Eliz. L., 212 Ninth st.
Verosky, George, 1101-1103 Washington ave.
Walters, Jacob, 1212 Braddock ave.
Walter, Annie, 1123-1125 Halket st.
Wasilinski, Mary, 938 Talbot ave.
Wolf, Jos., 1248 Washington ave.
Wymard, Wm. H., 930-932 Braddock ave.
Gimesky, Jos. C., 1107 Washington ave.
Virostek, Jacob, 1123 Washington ave.

SECOND WARD, BRADDOCK.

Butler, Richard J., 704 Braddock ave.
Crawford, David, 302-304 Sixth st.
Donovan, L. E. K., 835 Braddock ave.
Ebner, Jos. L., 850 Braddock ave.
Farr, Harry J., 601 Braddock ave.
Fritzius, J. M., 831 Braddock ave.
Glasser, F., 625 Braddock ave.
Horst, August, 740 Talbot ave.
Klaus, Jacob, 877 Braddock ave.
Kirk, Patrick A., 801 Talbot ave.
Lloyd, Isaac, 836 Braddock ave.
Mayer, Wm., 423 Verona st.
Munhall, M. J., 825 Braddock ave.
Oates, Michael F., 109 Ninth st.
Opperman, Fred, 722 Braddock ave.
Quinn, Thos., 856 Braddock ave.
Seng, Wilhelm, 708 Braddock ave.
Sheridan, Bart, 905-907-909 Braddock ave.
Walter, Jos. L., 720 Braddock ave.

THIRD WARD, BRADDOCK.

Bache, Thos., 212 Braddock ave.
Brown, J. S., 1-3 Braddock ave.
Collins, Patrick, 6-8 Braddock ave.
Campbell, Duncan, 409-411 Braddock ave.
Echard, Christian, 312 Braddock ave.
Gallagher, Peter P., 18-20 Braddock ave.
Keyser, Gustav, 546-548 Braddock ave.
Modorelli, Antonio, 554-556 Braddock ave.
Morrison, Michael A., 10-12 Braddock ave.
Muck, Max, 28 Braddock ave.
Swanson, John, 200-202 Braddock ave.

BRACKENRIDGE.

Martig, A., North Canal st., near Cherry st.
Hazlett, Chas. W., North Canal st., west of Cherry alley.
Keppler, A. C., Cherry alley and N. Canal st.
McCutcheon, S., 1459-1463 Brackenridge ave.
Nicholas, David J., Brackenridge ave.
Stamm, Henry, N. Canal st., near Prospect st.
Trees, J. F., Brackenridge ave. and Mile Lane.

BRIDGEVILLE.

Goehring, M., Washington ave., adjoining B. & M. R. R.
Hinemann, Julius, Foster ave. and Station st.
Mallery, M. R., Washington ave., near North Bridge.

FIRST WARD, CARNEGIE.

Connor, John M., Fourth ave. and Fourth st.
Clark, Wm. J., 15-17 Fourth ave.
Johns, David B., 40-42 Fourth ave.
King, John C., Fourth ave. and Jefferson st.
Luebbe, Henry C., 25 Fourth ave.
Mackowalk, Thos., 601 Fourth ave.
Horgan, James, 609-611 Fourth ave.
Michaelofski, Aug., 119-121 Fourth ave.
Picard, George, First ave. and Third st.
Pater, Frank, 204-206 Third st.
Reinhard, Wm., 201-203 Fourth ave.
Schafer, Harry, Fourth ave. and Chartiers st.
Schuck, Jacob, 437-439-441 Fourth ave.

SECOND WARD, CARNEGIE.

Hard, Louis P., 461-463 Main st.
Mathais, Casper, Chestnut and Main sts.
Ovris, James L., Main and Mary sts.

CORAOPOLIS.

Boeson, Henry, Broadway and First ave.
Baldwin, C. H., Fourth ave. and Montour st.
Helm, John E., Fourth ave. and Mill st.
Joy, H. W., Second ave. and Mill st.
Myers, John S., Fourth st., near Mill st.
Tunning, George, Fourth ave. and Mulberry st.

FIRST WARD, DUQUESNE.

Bonar, Wiley O., Grant and Superior sts.
Banaslewicz, R., E. Duquesne ave., near Oliver.
Dorsey, Wm. J., 4 Duquesne ave.
Geblert, Chas., N. E. Grant and Superior sts.
Jones, A. E., East side of Duquesne ave., n. Grant ave.
Kelly, W. A., N. W. cor. Duquesne and Grant.
Kuehnemund, A., 126-127 E. Duquesne ave.
Kremser, Theodore, North Duquesne ave.
Linn, Wm., 116 E. Duquesne ave.
Montgomery, J., N. E. cor. Grant ave. and First st.
Rune, H., N. W. cor. Grant and Third aves.
Stinner, John E., 9 Grant ave.
Thompson, J., S. W. cor. Hamilton and N. Duquesne ave.
Zewe, P., Jr., N. E. cor. Grant ave. and 5th st.
Downey, Chas., Grant and Duquesne aves.

SECOND WARD, DUQUESNE.

Brady, P., N. E. cor. Kennedy ave. and S. Fifth st.
Ferbender, S., N. W. cor. Camp ave. and 1st st.
Heckman, J. C., S. W. cor. Grant ave. and Locust alley.
Price, G. W., N. W. cor. 4th and Priscilla aves.

THIRD WARD, DUQUESNE.

Bain, F., W. side of Duquesne ave., near Cochran st.
Davis, T. D., S. W. cor. Duquesne ave. near Bessemer st.
Garhart, Christ, 306 S. Second st.
Haberman, F. W., Duquesne ave. and Crawford st.
Howard, P. J., N. E. cor. Howard st. and Duquesne ave.
Knisa, G. G., E. side of Duquesne ave., south of Howard st.
Kirbick, J. C., Duquesne ave. and Cochran st.
McDonough, T., Duquesne ave. and Crawford st.
Pirhalla, A. J., S. W. cor. Duquesne ave. and Cochran st.
Suhay, Paul, E. side of South Second st.

EAST PITTSBURGH.

Friday, W. E., Braddock ave. and Beech st.
Goetz, D., Braddock ave. near Cable ave.
Klaus, N. G., 107 Braddock ave.
Kitan, E., Braddock ave. and Perry road.
Miller, Geo. W., Jr., Beech st.
McGowan, P. S., Braddock ave. and Beech st.
McKim, A. C., S. W. cor. Beech st. and Linden ave.
McKim, S., N. side of Braddock ave., near Electric st.
O'Hara, B., N. E. cor. Cable and Braddock aves.
Ogden, Edw., Braddock ave., lot No. 16.
Huffman, F. J., and J. J., lot No. 3, block 44.
Lynch, L., N. W. cor. Braddock and Electric aves.
McGlade, B., Braddock ave. and Arbor st.
McCullough, M. J., Braddock ave.
McFadden, R. M., Braddock ave., bet. Cable ave. and Arbor st.
Welsh, Thos. J., Braddock ave. and Main st.
Walters, David P., Linden and Electric aves.
Winter, H., N. W. cor. Linden and Cable aves.
Miller, W. L., N. side of Braddock ave., near Arbor st.

EAST M'KEESPORT.

Rauber, John, Broadway and Greensburg pike.

ESPLEN.

Hawkins, C. M., 112 River ave.
Moles, James J., 864 River ave.
McMunn, P. and Talbot J., 100-102 River ave.
McKay, Martha, 116 River ave.
Ruch, John H., 200-202 River ave.

ETNA.

Arenth, Louis, 87-89 Bridge st.
Blank, Valentine, 356-360 Butler st.
Bechtold, L. J., Butler st., op. Pine creek sts.
Beck, George E., 77 Bridge st.
Depenhard, John, 340 Butler st.
Gardner, Geo. T., 34-36 Butler st.
Lebowitz, Herman, 17 Freeport st.
Martin, A., 632-634 Allegheny and Butler plank road.
Raum, S., 204-206 Allegheny and Butler plank road.
Stoll, C. F., Bridge st. and Allegheny and Butler plank road.

ELLIOTT.

Black, T., Stueben and Amelia sts.
Kennell, Fred, 212 Chartiers ave.
Lucot, Eugene, 214 Chartieres ave.
McCartney, A. L., 128-130 Mansfield ave.

FIRST WARD, HOMESTEAD.

Chasey, James J., 400 McClure st.
Geisel, Gustava, 129 E. Fourth ave.

SECOND WARD, HOMESTEAD.

Connelly, Thos., 425 Heisel st.
Creeden, Dennis, 501-503-505 Heisel st.
Cotter, Timothy, 601-603 Eighth ave.
Dublin, David P., 529-531 Fifth ave.
Dymsza, Felix, 526-528 Dickson st.
Garrick, Michael, 505-507 Eighth ave.
Happs, Bernhard, 404 Dixon st.
Hamrack, Frank, 530-532 Heisel st.
Meeko, Andrew, 501 Fifth ave.
Masley, Michael, 302 Dixon st.
Murphy, Bridget, 513 Dixon st.
Maloney, George, 400 Heisel st.
Miller, Adam, 619 Dixon st.
McCague, J. J., N. W. cor. 4th ave. and Dickson st.
McKeown, Mary, 515 Eighth ave.
Noroski, Anton W., 603 Dickson st.
O'Brien, John W., 615 E. Eighth ave.
Schmitt, Katherine, 705-707 Eighth ave.
Sauer, J. P., Sauer, C., 711-713 Eighth ave.
Uhrin, John, 500 Heisel st.
Wall, Peter, 501-503 Dickson st.
Wilson, G. M., Wilson, W., 621-623 Eighth ave.

THIRD WARD, HOMESTEAD.

Fischer, Ernest, 1301 West st.

FOURTH WARD, HOMESTEAD.

Abels, Hubert, 344 Eighth ave.
Barr, Murry G., 501-503 Amity st.
Benson, J. A., Rapach, A. E., 200-202 Sixth ave.
Burke, John, 337 Sixth ave.
Curran, M. W., 334 and room in 2nd and 3rd story of No. 336 Eighth ave.
Eckert, Alois, 607 Ann st.
Jones, Daniel R., 246-248 Sixth ave.
Layman, Robt. E., N. E. cor. Amity st. and P., McK. & Y. R. R.
Maxey, Thos. J., 348 Eighth ave.
MacMath, Jos., 235 Eighth ave.
McBroom, Gilbert, 342 Eighth ave.
McBroom, Wm. Jr., 351-353 Eighth ave.
McLaughlin, W. W., 354 Fifth ave.
McNally, Hugh, 236 Sixth ave.
Pietsch, Jacob, 218-220 Eighth ave.
Paige, Lincoln E., 251 Sixth ave.
Sheridan, Martin S., 347 Sixth ave.
Tressel, Jacob, 612 Ann st.
Wasilefski, Vincent, 238 Sixth ave.
Watkins, Thos., 239-241 Eighth ave.
Walton, Wm. E., 201-203 Eighth ave.

FIFTH WARD, HOMESTEAD.

Metzler, A. J. J., 106-108 Sixth ave.
Queck, Harry P., 121 Eighth ave.
Roland, Michael J., 142-144 Sixth ave.
Trautman, J. H., Trautman, H. D., 108 5th ave.

HAYS.

Adamitz, Louis C., 150-152 Baldwin st.
Austin, George W., 156 Watson st.
Evans, Jas. S., side of Mifflin st.
Eveireth, Wm. C., 168-170 Baldwin st.
Mulligan, J. H., N. side of 5th ave., extension.
Sweitzer, George A., 202 Baldwin ave.
Walker, F., P. & McK. road nr. Hays station.

KNOXVILLE.

Beutchel, Edward, 141-143 Southern ave.
Bauer, Conrad, 102 Amanda ave.
Brandt, Henry, 63 Amanda ave.
Faltert, Wm. F., 1 Amanda ave.
Gerster, Matthew, 123 Southern ave.
Werries, Henry, 107 Southern ave.

FIRST WARD, MILLVALE.

Chapman, Wm., 132 Grant ave.
Dillig, George, 106-108 Lincoln ave.
Degenther, H. J., Ohio st. and Mead alley.
Krapf, George, 301 Grant ave.
Ohl, Franz E., 123 Grant ave.
Ripperger, John A., 314 Grant ave.
Schaeffer, Eugene, 112 Grant ave.
Shakespeare, Jas., S. W. cor. Grant and Stanton aves.

SECOND WARD, MILLVALE.

Schneider, Eliz., 203-207 North ave.
Eggebrook, F. G., 301 North ave.

THIRD WARD, MILLVALE.

Butler, Samuel, 701 Evergreen ave.
Haser, J. C., 721 Evergreen ave.
Kraus, George, 1009-1011 Evergreen ave.
Moeller, Richard, 800 Evergreen ave.
Pachirer, John, N. W. cor. Evergreen ave. and Klopfer st.

MT. OLIVER.

Brandt, Wm. C. H., 44 Amanda ave.
Goldbach, Mary M., 63 Brownsville road.
Hays, John, 32 Southern ave.
Joos, Margaret, 24 Southern ave.
Lechner, Fred J., Penn and Carbon sts.
Lingeman, A. C., 92-94 Southern ave.
Slicker, Elizabeth, 142 Carbon st.
Vois, Louis, 17 Brownsville road.

M'KEES ROCKS.

Armstrong, A. C., 110-112 Chartiers ave.
Bryan, Miles, 704-706 Chartiers ave.
Bryan, T., Singer ave., int. of Chartiers ave.
Butler, Walter, 102 Chartiers ave.
Brady, W. A., 820 Island ave.
Clarkson, Wm. C., 129 Chartiers ave.
Cavanaugh, Matt, N. E. cor. Catherine and Helen sts.
Cotter, Curtis C., 161 Bell ave.
Ellis, J. N., 570 Helen st.
Greenberger, Isaac, 211 Chartiers ave.
Hoffman, Annie M., N. W. cor. Island ave. and Adrian st.
Kretzler, Barbara, 229 Chartiers ave.
Lewis, G. H., 101-103 Bell ave.
Laffey, M. A., Laffey, M. F., W. side of Helen st., north of Ella st.
Lewicki, A., N. W. cor. Olevia and Lewicki sts.
Lenhard, Thos., 500 Island ave.
Poster, Wm., 26 Chartiers ave.
Rupp, H. A., Island ave., near Churchill st.
Schinderhutte, John, 2-4-6 Bell ave.
Shannon, Edward, 2-7 Chartiers ave.
Stormfeis, Henry, 222 Island ave.
Taylor, J. A., Helen ave. and Agnes st.
Wagner, Gottlieb, Olevia and Jamew sts.
Weiler, C., Weller, W. A., N. E. cor. Island ave. and Bradley st.
Young, A., 27 Chartiers ave.

OAKDALE.

Glasser, Otto P. and John T. Bell, S. side State.

SHARPSBURG.

Altmayer, John M., 1022 and 1024 N. Canal st.
Fraudenreich, W. H., 1214 and 1216 Main st.
Hahn, George, 901 Main st.
House, Philip J., 1836 Main st.
Jung, Chas. H., 900 and 902 Main st.
Keer, Patrick H., 924 Main st.
Morphy, Thos., N. E. cor. Tenth and Clay sts.
Meehan, Patrick J., North Canal and Clay sts.
O'Donnell, Chas., 800 and 802 Main st.
Reddinger, John W., 1333 Main st.
Ritter, John and Mary, 716 and 718 Main st.
Shoultine, Wm. E., cor. Main and 19th sts.
Schroth, John W., 1912 and 1914 Main st.
Walter, Louis, 401 S. Main st.

SPRING GARDEN.

Baer, Mary, N. W. side of Spring Garden ave.
Katchilaier, Mary, N. side of Spring Garden ave.
Milder, Jos., S. E. cor. Spring Garden ave. and Wickline lane.
Oesterle, Margaret, N. E. side of Spring Garden ave.

WEST HOMESTEAD.

Boerner, John, Hays and Eighth aves.
Gorman, Frank, Eighth ave. and Neel st.
Knobloch, Casper, Eighth ave., bet. Neel and Howard sts.
Weber, Peter M., N. side of old township road, near Forest st.

WEST LIBERTY.

Bern, Michael, West Liberty ave.
Juergens, Chas., West Liberty ave.
Zehfuss, Wm., West Liberty ave.

WILMERDING.

Beam, Oren H., 123 Westinghouse ave.
Halley, W. J., lot 2, block 11, on Station st.
McKenna, Michael, Westinghouse ave. and Station st.
Quinn, Patrick J., 2-4 Westinghouse ave.
Ramage, John H., 415 Station st.
Redfern, Joe, Herman ave. and Station st.
Stedeford, H. P., 108-110 Westinghouse ave.
Warmund, Geo., 311-313-315 Westinghouse ave.

BALDWIN.

Ahlborn, F. H., S. W. cor. Brownsville road and Narrow st.
Engert, John A., forks of White Hall and Library road.
Meyer, Wm. A., Brownsville road.
Nunnberger, Emil, Elizabeth road and Streets Run road.
Pfeil, Geo., River road, near Lucas station, P., McK. & Y. R. R.
Reid, James, Charles st. and Library road.
Schuetz, Peter, Middle and Marysville sts.
Scheller, Chas., Pittsburgh and Library roads, at Fair Haven.
Sauer, Jos., Brownsville road, nr. Agnew's lane.
Threnhauser, Peter, Brownsville road, near Six Mile Ferry Run road.
Trost, Margaretha, Brownsville road near Nobles lane.
Udick, Wm. J., Brownsville road near Elizabethtown road.
Willis, Wm., Brownsville road near Becks Run road.
Waterman, J. W., twp. road, village of Castle Shannon.

CHARTIERS.

McCartney, S. H., Steubenville turnpike, Obey House.

COLLIER.

Allstadt, Henry, E. side of main road from Carnegie, Heidelberg.
Coburn, Andrew R., main road from Carnegie to Oakdale, at Federal station.
Driscoll, Dan'l, Sherman ave., Walkers Mills.
Friedman, Elizabeth, Toms Run road, at Federal station.
Regina, Geo., S. W. cor. Washington and First sts.
Schreiber, Louis W., Carnegie, Woodville and Oakdale road, near Federal station.
Sithel, Ferdinand, junc. of Millers Run road with Toms Run road.
Webster, Edw., Carnegie, Toms Run and Oakdale road near Hickman station.
Wright, Wm. C., Pittsburgh and Wabash public road, near Leasdale station.

FORWARD.

Zeller, Frank, Washington turnpike, Carrollton.
Martin, Henderson, Williamsport and W. Newton road.

HAMPTON.

Byrne, Thos., Butler Plank road, near Allison Park station.

HARRISON.

Buck, John, Walnut and Center sts.
Hagele, Geo., N. Canal st., 1-3 mile fr. P. R. R. station.
Heyer, John W., N. side of Vine st. bet. Maple and Township road.
Huth, C., N. E. cor. Walnut st. and River ave.
Kuhnert, Paul, W. side of Chestnut st., near Center alley.
Sweeney, C., N. W. cor. Pond and Center sts.
Wolff, L., N. side of Vine st., cor. Maple st.

INDIANA.

Harris, George J., S. side of Three Degree or Middle road.
Shoppne, Michael, Kittanning road (Twelve-Mile House).
Thomas, Mary J., Kittanning road (Cross Keys Hotel).

JEFFERSON.

Anslem, John V., int. of Finleyville, Eliz. and Gill Hall roads.
Dietrich, G. H., State st., near Oak st.
Grove, Peter W., State and Locust sts.
Hilton, Thos., S. E. cor. State and Walnut sts.
Jenkins, Robt., road fr. W. Eliz. to Monongahela City.
Lewis, J. A., int. of Monon. and Elizabeth rds.
Lyons, J. B., S. W. cor. St. Clair & Miller ave.
Stichl, Jos., Mendelssohn ave. & Locust alley.
Tureis, B., State st.
Hugo, M. C., State and Broadway sts.
Koegler, John M., Factory st. and Fourth ave.
Krone, Wm., 31 Charleston ave.
Oliver, Charlotte N., north side of Oak st.

LOWER ST. CLAIR.

Artman, Anton, S. E. cor. Arlington ave. and Spring st.
Engstler, John, N. E. cor. Mountain ave. and Keeling st.
Hoffman, Anton W., S. W. cor. Ormsby and Mountain sts.
Hoffman, Simon C., S. W. cor. Williams and Spring sts.
Martin, Emma A., Becks Run road.
Mohnhauer, Amalia, 2228 Arlington ave.
McCahill, Wm., Pgh. and Eliz. road at Williamsburg.
Prim, Kath., Otillia st. and Ormsby ave.
Shore, John, W. side of Becks Run road, lot No. 7, Hays plan.
Speicher, Jacob, Jr., S. E. cor. Mountain and Spring sts.
Stebum, Chas., E. side of Spring st.
Zimmermann, John, E. side of Ormsby ave., near Otillia st.

MIFFLIN.

Briggs, Hengist, road fr. Coal Valley to Brownsville, at New England.
Busch, Peter, Thompson Run road, leading from Dravosburg to Duquesne.
Collins, Wm., and McPartland, Frank, River road, near Braddock bridge.
Granger, Thos., Pgh., V. & C. R. R., near Coal Valley station.
Keener, Harry E., River road in Camden.
Linn, John, E. side of McClure st.
Ord, Ralph, Washington ave. and Third st.
Pfeiffer, Anton and Mary, W. side of Homestead ave., lots 362-363 in Munhall plan.
Schultz, Rudolf, Township road leading from Munhall to Duquesne.
Thorp, Charlotte, 443 Washington ave.
Wisser, Chas., S. side of State st., at Dravosburg.
Watson, Minnie S., River road, lots 1-2, W. L. Mellon's plan.
Winkelvoss, H. W., Currys hollow, public road.

MARSHALL.

Adamitz, Otto F., S. W. cor. Perrysville and Zelienople plank roads.

M'CANDLESS.

Denninger, Chas., Perrysville and Zelienople plank roads.
Wack, Daniel, Perrysville plank road.

NORTH FAYETTE.

Voye, Jos., Jr., N. side of Noblestown road, village of Sturgeon.
Williamson, H. W., Mill and Cross sts., Noblestown.

NORTH VERSAILLES.

Hughes, Wm. N., N. side of Wall ave.
Love, Thos. J., Greensburg pike.
Maxwell, James, Hotel Hoffman.
Nelis, Sarah, Penna. ave. and Jefferson st.
O'Shea, Cornelius, Jefferson st. and Penna. ave.

O'HARA.

Colin, Octave, Winebill st. and Kittanning pike.
Gunderman, John, Pittsburgh and Freeport road at Montrose station.
Kammer, Dora, 2-4 new county road near Sharpsburg borough line.
Lutz, Jos., Kittanning road (Pleasant Valley Hotel).
Thomas, Henry T., Little Pine Creek road.

RESERVE.

Huckestein, John J., S. W. cor. Troy Hill road and Becken ave.
Primbs, Lothar, E. side of Spring Garden road near Geyer road.
Seifert, Herman, Mt. Troy road, int. with Ravine st. and Wickline lane.
Schauer, Adam, Meriden ave., near Ligachill ave.

ROSS.

Coleman, Albert, E. side of Perrysville plank road.
Eberhard, Nicklas, W. side of Perrysville plank road, int. of Jacks Run road.
Hartman, Jacob J., Lowrys Run road, N. of Perrysville plank road.
Keating, Theresa, Perrysville plank road.
Keown, Wm., Perrysville plank road.
Roddy, Russell B., Perrysville plank road.

ROBINSON.

O'Neal, John, village of Ivanhoe or N. W. cor. Elizabeth and Station aves.
Schuck, Chas., N. side of Steubenville pike at Hemington.

SHALER.

Brendle, Paul, Three Degree or Saxonburg road.
Hauer, Sebastian, junc. of Evergreen plank road and Wetzle road.
Hassemann, J. H., 143 Butler plank road.
Jackson, A. W., W. side of Butler plank road at Whitney station.
King, A. L., Butler plank road near Three Degree road.
Sherbeck, Jos., E. side of Allegheny and Butler plank road (Undercliff Hotel).

SOUTH FAYETTE.

Benson, Walter, adjoining James, Millers Run plank road, bet. Morgan and Treveskyn.
Diedrich, Frank A., Millers Run plank road near Oakdale road.
Klein, Valentine and Nicholas, S. W. cor. Millers Run and Noblestown roads.
Louis, Leon, and Digman, Paul, Main st., village of Sturgeon.
McKinney, Samuel, road from Noblestown to Cecil.
Smith, Peter, road from Sygan to Oakdale at Sygan station.
Verpel, Emil, Bridgeville and Venice road near Gladden station.

SOUTH VERSAILLES.

Lang, Adam, Fifth and Depot sts.
Maikranz, John, at Coultersville.

SCOTT.

Carmichael, Jas., W. side of Carothers ave. in Glendale.
Carmichael, John R., Plank road leading from Carnegie to Mansfield.
Fritsch, Chas. A., S. E. cor. Washington ave. and Hope ave.
Kalkstein, Jos., N. E. cor. Carothers ave. and Sandal st.
Miller, Thos., N. E. cor. Montgomery ave. and Gamble st.

STOWE.

Adams, Mark N., Dressler, Henry, Anschel, Louis, S. E. cor. Island ave. and twp. rd.
Dillon, E. F., E. side of Helen ave., south of township road.
Henderson, Eliz., Island ave. ext., lots 8-9-10, Cole's plan.
Bell, Leo, S. S. of Island ave., lot 20, Crescent plan.
Walker, E. W., S. E. cor. Island ave. ext. and county road.

SNOWDEN.

Duff, Wm. J., Cochran Mills.
Hertel, Louis, N. E. cor. Brownsville and Lick Run road.
Reid, Alex., int. Brownsville, Elizabethtown and Canonsburg road.

SPRINGDALE.

Demmarae, P. F., N. W. cor. Butler st. and West Penn R. R.

UPPER ST. CLAIR.

Monticelli, Modeste, Painters Run road leading from Bridgeville to Wash. road at junc. road leading to Carnegie and Mt. Lebanon.

UNION.

Aitken, David, Little Saw Mill Run road one mile from city line.
Burns, Thos., bet. Summons and Carnahan road on Banksville road.
Stead, Christopher, N. W. cor. road to Green Tree borough.
Taylor, Wm., Banksville.

BREWERS.

CITY OF PITTSBURGH.

Twelfth Ward.

Pitts. Brewing Co., N. E. and S. E. cor. 24th and Smallman sts.

Fifteenth Ward.

Pitts. Brewing Co., 3300 to 3418 Charlotte st.

Sixteenth Ward.

Pitts. Brewing Co., Liberty ave. bet. 34th and [illegible] sts.
Pitts. Brewing Co., N. E. side of Main st., 130 ft. from Ella st.

Twenty-first Ward.

Liberty Brew. Co., west side of Julius st., N. side of Penna R. R.

Twenty-fourth Ward.

Pitts. Brewing Co., Carson st., bet. 23d and 24th.

Twenty-fifth Ward.

Pitts. Brewing Co., 83-87-89 26th st. and No. 2601 Sarah st.
Duquesne Brew. Co., bounded by 21st, 22nd, Mary st. and Edwards alley.

26th and 27th Wards.

Pitts. Brewing Co., 2018 to 2030 Josephine st.

Twenty-eighth Ward.

Atlas Brewing Co., 84-90 S. 13th st.

CITY OF ALLEGHENY.

Seventh Ward.

Pitts. Brewing Co., 57 to 63 to 85 Vinial st.
Pitts. Brewing Co., N. E. cor. Vinial st. and Troy Hill road and Nos. 1-3-5-7-9 Troy Hill road.
D. Lutz & Son, N. E. Spring Garden ave. and Chestnut st.

Eleventh Ward.

Ally. Brewing Co., N. side of Bismarck ave., near Woods Run ave.

CITY OF M'KEESPORT.

Fifth Ward.

Pitts. Brewing Co., N. W. cor. Jerome st., Ryan alley and B. & O. R. R.

BOROUGHS.

Second Ward, Braddock.

Home Brew. Co., 804 to 824 Halket ave.

Brackenridge.

Anchor Brewing Co., N. side of North Canal st., 170 feet E. of Cherry alley.

Second Ward, Carnegie.

Chartiers Valley Brewing Co., Jane and Chestnut sts.

Fifth Ward, Homestead.

Homestead Brewing Co., S. W. cor. Sixth ave. and West st.

First Ward, Millvale.

American Brewing Co., Allegheny and Butler Plank Road on east line of Allegheny ave.
Hoehl Brewing Co., Black alley and Stanton st.

Mt. Oliver.

Hill Top Brewing Co., 132 to 142 Brownsville road.

TOWNSHIPS.

Jefferson.

Monongahela Valley Brewing Co., fronting 180 ft. on Railroad st. in Blair's plan of lots.

Shaler.

Pitts. Brewing Co., at junction of Allegheny and Butler Plank road and Evergreen road.

Stowe.

First Natl. Brewing Co., S. E. cor. Thomas st. and McKee ave.

BOTTLERS.

CITY OF PITTSBURGH.

First Ward.

Buffum, J. C. Co., 122-124 Third ave.
Treacy, James R., 314-320 Liberty ave. and Nos. 9-11 Third ave.

Fifth Ward.

Barry, Patrick J., 62 Washington st.
Hell, Frederick, 626 Fifth ave.

Sixth Ward.

Rieck, Jacob, 1619-1621 Forbes st.

Twenty-fifth Ward.

Koegler, Wm. F., 2210-2212 Jane st. and Nos. 2209-2211 Harcums alley.

Twenty-eighth Ward.

Larchfeld Bott. Co., 82-84-86 S. Thirteenth st.

CITY OF ALLEGHENY.

First Ward.

Brodie, Louis H., 310 Robinson st.
Earl, E. A., 609 Ann st.

Third Ward.

Karn, Leonard, 812 East st.

Fourth Ward.

Chambers, John, 814 River ave.

CITY OF M'KEESPORT.

Eighth Ward.

Hussey, Frank C., 2601 Fifth ave.

WHOLESALERS.

PITTSBURGH.

First Ward.

Bisl, Carmello & A. L. Capriol, 10 Diamond sq.
Burkhardt, Edwin, 12 Market st.
Crone, G. H., 29 and 29 Diamond sq.
Cunningham, Wm. A., 408 Ferry st.
Fleming, George S., 412 Market st.
Frey, Otto, 7 Diamond sq.
Fleischman Dist. Co., 301 Third ave.
Gundelfinger, W. C., 12 Diamond sq.
Hall, Hugh and Samuel, 8 and 9 Diamond sq.
Schoetz, Henry J., and F. C. Hendrickmann, 240 and 242 Market st.
Ph. Hamburger Co., 401, 403, 405 and 407 Wood.
Auerbach, Hellerith, & Peter Schneider, 452 Ferry.

Second Ward.

Bennett, George H., James K. and Richard R., 242 Smithfield st. and 345 and 347 First ave.
Clark, Howard H. and Harry D., 409 Water st.
De Long, James L., and Robt. Delahunt, 402 and 411 Second ave.
Euler, Jos., 352 Grant st.
Finch, Catharine M., 37 Smithfield st.
Forst, Morris and Jacobson, Louis, 209 Smithfield st.
Gallinger, M. R., 240-242 First ave.
Lewis, Robt., Jackson, Morris, 14 Smithfield st.
Revalarek, S. G., 218 Third ave.
Rusch, Ernest F., 300-304 Second ave.
Sunstein, C. and A. J., 317-320 First ave.
Holmes Co., W. H., 322-324 First ave. and 323-325 Water st.
Weller, H. and A., 333 First ave.
Porter, C. H., and Edwards, E. J., 500-502 Second ave. and 501-503 First ave.

Third Ward.

Friday, Wm. J. & Co., 629 Smithfield st.
Gilmore, W. J., and Dempster, A., 425 7th ave.
Liebenthal, G. F., Jr., and Dempster, S., 426-428-430 Seventh ave.
Kelly, Geo. A., Co., 427-429-425-427 7th ave.
Klingensmith, S. S., and Wallace, Louis, 168 Liberty ave.
Pittsburgh Brewing Co., 428-430 Fifth ave.
Schmidt, G. W. Co., 433-441 Fifth ave.
Walther Robertson Drug Co., 436-438 Seventh ave.
Thalheimer, B. J., 20 Diamond sq.

Fourth Ward.

Adler, Louis J., 362 Penn ave.
Klinordlinger, A. and B., 1029 Liberty ave.
O'Doherty, Ann and D. F., 320-322 Liberty ave.
Pollard, Mary E., 301-303 Liberty ave.
Riedmer, John E. T., 717 Liberty ave.
Raphael, R., and Adolph, J., and Benedict, M. N., 827 Liberty ave.

Fifth Ward.

McMorris, James P., 512 Grant st.
Powers, Mary, 546 Ross st.
Connor, J. C., 709 Wylie ave., and 53 Tunnel st.

Sixth Ward.

Crystal Water Co., 902-904 Fifth ave.
Oberhauser, Herman, 1409 Fifth ave.
Engelschalk, L. C., Eugenel L., 1624 Fifth ave.
Neuman, B. N., 1009 Fifth ave.

Seventh Ward.

Bensmeier, Marks, 814 Wylie ave.
Blenzatsky, Tells, 1227 Fifth ave.

Eighth Ward.

McKelvey, William, 112 Fulton st.

Ninth Ward.

Herbert, Carl, 1314-1316 Penn ave.
Haller, Samuel P., 1133 Liberty ave.
Schuster, Wm. J., 1228 Penn ave.
Wolf, A. A., and Hirsch, J., and Wolf, F., 1151 Liberty ave.
Woessner, Paul Co., N. E. cor. 14th and Mulberry sts.

Tenth Ward.

Kearns, John, 1629 Penn ave.

Eleventh Ward.

Kane, John D., 1615 Fifth ave.
Moerle, Fred, 1602-1604 Fifth ave.
Walker, Wm. W., 2041 Center ave.

Twelfth Ward.

Bigenwald, Louis, 2901 Penn ave.
Geselhart, Theodore, 2919 Penn ave.
Hagmaier, Henry, 2834 Penn ave.
Israel, Jos., 2911 Penn ave.
Walter, Peter, 2710 Penn ave.

Thirteenth Ward.

Rasp, Christ, 3217 Brereton ave.

Fourteenth Ward.

Hatae, Fred W., 201 Forbes st.
Harris, Chas. F., 2106 Forbes st.
Sweeney, Hannah, 2303-2305 Forbes st.
Stadtfeld, A., and De Haan, H., 2303 Fifth ave.

Fifteenth Ward.

Fuhrer, Jos., Jr., 3701 Butler st.
Mansch, Jos. H., 3507 Butler st.
Schad, Jos. A., 3405 Butler st.

Sixteenth Ward.

Letzelter, Michael, 4624-4614 Liberty ave.

Seventeenth Ward.

Hilger, Chas. F., 4601 Penn ave.
Spandau, Jacob, 4209 Butler st.
Schad, John and Wm. J., 42 Forty-eighth st.

Eighteenth Ward.

Coyne, Martin, 5429 Butler st.
Dinan, Andrew A., 5181 Butler st.
Stealer, Philip, 5228 Butler st.

Nineteenth Ward.

Egler, George F., 119 Collins ave.
Einstein, Sarah J., 104 Frankstown ave.
Murray, Chas., 5135 Penn ave.
Russ, Frank J., 6025-6027 Station st.
Wright, Jos. L., 154 Frankstown ave.

Twentieth Ward.

Koser, George M., 6006 Center ave.

Twenty-first Ward.

Kunselmann, J. W., 7145 Frankstown ave.
Meyer, Henry J., 235 Frankstown ave.
Neaman, Harry J., 7219 Hamilton ave.

Twenty-third Ward.

Downing, W. A., 5430-5432 Second ave.
Boyd, W. J., 2822 Second ave.

Twenty-fourth Ward.

Englert, George, 2700-2702 Carson st.
Wilhelm, Jos. J., 2308 Carson st.

Twenty-fifth Ward.

Tesch, Victor, 2214 Carson st.
Trautmann, Adam, 2124 Carson st.

Twenty-sixth Ward.

O'Connor, John and E. G., 1814 Carson st.
Zoeller, Wm. F., 1807 Carson st.

Twenty-eighth Ward.

Gelb, David, 1417 Carson st.
Hammel, John M., 1218 Carson st.
Kramm, Jos., 108 South Twelfth st.

Twenty-ninth Ward.

Polanski, Thos., 1109 Carson st.
Schafer, George, 718-720 Carson st.

Thirtieth Ward.

Ratzlack, G. J., 217-219-221-223 McKean st.

Thirty-first Ward.

Greenwald, Jos., 94 Washington ave.
Seiferth, J. Henry, 60 Washington ave.

Thirty-sixth Ward.

Gibansky, Morris, 104 Main st.
Bloomdinger, E. R., 128 South Main st.

CITY OF ALLEGHENY.

First Ward.

Glamser, Anton, and Hochenstein, Frank, 423 Federal st.
Limegrover, J., Jr., 107 West Ohio st.
Rosenbloom, Sol and Mayer, 525 Federal st.

Second Ward.

Allen, John G., 148 Taggart st.
Kanalsky, A. H., 74-76 Taggart st.

Third Ward.

Andriessen, Arthur, 916 Federal st.
Hollander, Harry, 106 East Ohio st.
Holinger, Wm., 806 East Ohio st.
Langlitz, Andreas, 820 East Ohio st.
Meyer, Margaret, Jos. J. and Adolph R., 732 East Ohio st.

Fourth Ward.

Cooper, J. C., 21 South Diamond st., East.
Craig, G. F., 502 Federal st.
Hoepenbelde, H. W., 537 East Ohio st.
Hack, John K. and Joseph, 207 East Ohio st.
Kessel, Chas. W., 606 Chestnut st.
Klein, Max, Milton B., Leon S. and Weinberg, Jos. H., 825 Federal st.
Tschudy, Frida, 221 Federal st.

Fifth Ward.

Golden, John, 1409 Rebecca st.
Stein, Louis, 1129 Pennsylvania ave.

Sixth Ward.

Nees, Chas., 1618-1620 Beaver ave.
Reed, Jos. H., 2040-2042 Chartiers st.

Seventh Ward.

Roethlein, A., Sr., and A., Jr., 104-106 Spring Garden ave.

Ninth Ward.

Minich, Jos. C., 24 Island ave.
Young, George A., 626 Preble ave.
Davis, Daniel, Jr., 627 Preble ave.

Eleventh Ward.

Frank, John, and Denhard, Christian, 117 McClure ave.
Morgan, Elizabeth, 23 McClure ave.

Twelfth Ward.

Herbert, Jacob, 1730 East st.
Moller, Cornelius, 1400 East st.

Thirteenth Ward.

Duerbeck, Frank, 34 Lowry st.

Fourteenth Ward.

Tschume, Fred, 2816 East st.

CITY OF M'KEESPORT.

First Ward.

Jackel, John, Diamond st.
Levy, Nathan, 301 Market st.
Stecker, Fred W., 212 Fifth ave.
Abbaticchio, W. J., Tragesser, N. W., 431 Market st.

Second Ward.

Coulter, J. C., 296 Ninth ave.
Moore, Clarence P., 601, 603 and 605 Market st.

Fourth Ward.

Doerr, Wm. J., 414 Fifth ave.
Hardy, David, 309 and 311 Jerome st.
Malloy, John H., 329 Fifth ave.
Hill, Jacob P., 312 and 315 Huey st.
Sunstein, Isaac, 250 Fifth ave.
Weiskircher, Jacob, Weiskircher, W. O., 328 and 330 Fifth ave.
Friedman, Max, Brown, Louis, 512 Fifth ave.

Fifth Ward.

Firestone, Samuel, 621 Fifth ave.

Sixth Ward.

Baumgartner, C., 730 and 736 White st.
Hoerr, John T., 1323 Fifth ave.

BOROUGHS.

First Ward, Braddock.

Brennan, Patrick J., 300, 302 and 304 11th st.
Feldner, Fred J., 214 Ninth st.
Grossland, Peter O., 1004 Braddock ave.
Hochstetter, Julius, 1139 Braddock ave.
Rosenbloom, Morris, 934 Braddock ave.
Seman, John, 1117 Washington ave.

Second Ward, Braddock.

Frederick, Sam H., 725 Braddock ave.
Peter, Anton, 758 Braddock ave.

Third Ward, Braddock.

Dowling, George F., 331 Braddock ave.
McGreevy, Jas. F., 22 Braddock ave.
Hecht, Adolph, 522 Braddock ave.

Brackenridge.

Hepler, Chas. B., cor. of Cherry st. and Brackenridge ave.

Bridgeville.

Mabell, M., S. W. cor. Hickman st. and a 20-ft. st.

First Ward, Carnegie.

Gottfried, Julius, 111 Fourth ave.
Muschalek, Wm. J., 237-239 Fourth ave.
Muntinelli, B., 30-32 Fourth ave.
Cylkowski, Stanley, 27-29 Fourth ave.

Second Ward, Carnegie.

Gallagher, James, 16 Main st.

Coraopolis.

Deitrich, Wm. J., 315 Fourth ave.

First Ward, Duquesne.

Bobell, Isaac, W. side of Duquesne ave., near Grant ave.
Leader, Wm. J., 19 Superior st.

Second Ward, Duquesne.

Biesel, John, and Schaff, Peter, N. E. cor. 2nd st. and Camp ave.

Third Ward, Duquesne.

Bobell, Milton, N. W. cor. Duquesne ave. and Sycamore alley.

East Pittsburgh.

Weiss, Bernath, 117 Braddock ave.

Etna.

Byerly, G., 320 Allegheny & Butler plank road.
Rieser, Fred C., 427 Butler plank road.

Second Ward, Homestead.

Hicks, Jacob E., 907 Dickson st.
Kertess, Stephen J., 405 Fourth ave.
Szafranski, F., Noroski, F., 700½ Eighth ave.
Martin, Wm., 412 Eighth ave.
Madden, Jos., 321 Dickson st.

Fourth Ward, Homestead.

Funk, Anton, 342 Eighth ave.
Lowry, John K., 219 Eighth ave.
Markovitz, Herman, 206 Sixth ave.
Morgan, Gertrude T., 232 Eighth ave.
O'Donnell, H. J., 347 Eighth ave.

Millvale.

Litschge, John, 18 Sheridan st.

Second Ward, Millvale.

Hock, Henry, 231 North ave.
Donald, John, 215 North ave.

Mt. Oliver.

Johnston, P. J., 96 Southern ave.

McKees Rocks.

Burkhart, Fred J., 712 Island ave.
Call, Thos. J., 38 Chartiers ave.
Rosenthal, B., Oberman, D., 114 Chartiers ave.
Peters, John G., 226 Chartiers ave.
Wellersbacher, P. G., 262 Island ave.
Zinkand, Wm., 122 Chartiers ave.

Sharpsburg.

Ackerman, Chas. N., 932 Main st.
Casey, A. F., Casey, M. J., 914 Main st.
Schmidtgen, John, 1508 North Canal st.
Rubin, John E., 1107-1109 N. Canal st.

Wilmerding.

Custer, W. S., cor. Caldwell ave. & Station st.
Lewis, Albert H., 306 Westinghouse ave.
Roderick, L. C., Station st., lot 9, block 10.

TOWNSHIPS.

Harrison.

D. Lutz & Son Co., Railroad st.

Jefferson.

Wolf, M. F., State st. and Strawberry alley.
Young, R. O., E. side of State st. nr. Maple ave.

North Fayette.

DeLong, H. W., North Star Public road nr. Clinton road.

Scott.

Seifried, F. J., Road from Carnegie to Washington, at Glenn station.

Stowe.

McDermott, H., Helen ave. and George st.
McDevitt, M., Neville Island road and Island ave. extension.

For the purpose of correcting any errors of appraisement the County Treasurer and undersigned Mercantile Appraiser will hear appeals at the Allegheny County Court House, room 30, third floor, April 27, 28, 29 and 30.

WILLIAM S. GERMAN,
Mercantile Appraiser.

WALL STREET TAKES AN OPTIMISTIC VIEW

Extreme Consequences of Northern Securities Decision Diminished by Careful Consideration of Conditions.

THE PITTSBURGH GAZETTE BUREAU,
Herald Building, Herald Square,
NEW YORK, April 19.

Wall street, of course, has not heard the last of the Northern Securities decision and is not likely to do so for some time to come, but it is safe to say that the consideration of the subject in the future will proceed along more rational lines of reasoning than those which followed the immediate announcement. That the stock market should have broken violently on Monday is not strange. Rather is it a matter of surprise that it did not break more in consequence of the extremely pessimistic views expressed by President Hill and former Attorney General Griggs as to the effects of the decision upon other properties, which, by a very wide stretch of the imagination, were made to appear as "standing upon all fours" with the Northern Securities Company. Possibly the principle involved in the merger of the Burlington road with the two Northern trans-continental systems, the creation of a combination so organized that it possesses the power to restrain trade, even if it has not exercised it, may be found to exist elsewhere. In few if any instances, however, can as clear a case be made out as that against the Northern Securities Company, and under any circumstances each case must be reviewed separately and stand or fall upon its own merits.

It was to be hoped that Wall street would take the rational, not the extreme view of the disturbing situation. It succeeded in doing so after one day of affrighted liquidation, assisted somewhat by reassuring statements and by supporting orders from interests which have too much at stake to see security prices go to pieces without making some effort to check demoralization and restore order. To what extent the Securities matter has been removed as a disturbing element of the immediate market depends largely upon the outcome of the argument at St. Paul tomorrow to secure a modification of the decree (which enjoins the payment of dividends by the companies) so as to permit a disbursement to shareholders. The promoters of the enterprise in particular, and Wall street in general, would hail with delight a decision favorable to the companies on this point. Yet a decision in favor of the government, while working some temporary hardship to innocent shareholders, might be the means of facilitating the solution of the vexed problem. This can be speedily and effectually accomplished by an acquiescence in the decision of the circuit court of appeals, without waiting for the long-drawn-out process of an appeal to the supreme court.

By some perversion of reasoning Wall street has become imbued with the notion that the country's great prosperity and its continuance is in some way bound up with the railway mergers and industrial combinations of recent years. Rather was it that these things, when carried to the extreme, threatened to overthrow our industrial progress. With them came into existence the false and fraudulent theories of finance which enabled men to capitalize corporations five times over, to inflate stock prices and turn this wind and water into bonds. These were the things which created false standards of value, drew business men and professional men away from their usual avocations, and threatened to turn the community into a race of stock gamblers. To them, carried to the extreme, is due the present situation of congested bank loans, high rates of money to commercial borrowers, extravagant capital creations and inordinate demands for funds by corporations. Lastly, and more important than all else, it were the railway mergers and industrial combinations that flooded the country with the mass of undigested securities, which were the chief sources of Wall street's past and present ailment.

STOCK MARKETS NERVOUS.

Northern Securities Decision Had Influence in London and Berlin.

LONDON, April 19.—Upon resuming after the Easter vacation the stock exchange was nervous concerning the effect of the Northern Securities decision and this, added to the mid-monthly settlement, the rumors concerning Macedonia and the Budget uncertainty depressed prices. In the early part of the week Americans were sold at a lively rate, but it was soon realized that the effect of the Northern Securities decision had been exaggerated and a hardening of prices followed. There was, however, very little doing in any section, with the exception of American and Argentine rails; the latter were strong. Consols were sold down owing, it is thought, to the near approach of the Transvaal loan, which is believed to be a better investment security. Pending the issuance of the Budget on April 23 activity in any direction is not expected, although the week's closing prices throughout the list showed an improved tone.

BERLIN, April 19.—The boerse had an irregular tendency last week. Trading opened on Tuesday under the influence of the Northern Securities decision and rumors that American buyers were attempting to cancel a large order for German pig iron. The latter assertion caused some selling of iron shares, which depressed quotations several points. This rumor, however, was denied with authority and iron as well as coal shares recovered later under the influence of excellent trade reports. The Northern Securities decision and the week on Wall street failed to have a marked effect, inasmuch as London reported higher quotations than New York.

The newspapers devote much space today to a discussion of the American situation. The National Zeitung compares prices on the New York stock market today with those of a year ago to prove that Wall street has not indulged in speculative excesses as has been often asserted in the German financial reviews. This paper concludes its financial article as follows: "Although the business situation in the United States shows greater improvement than a year ago and trust consolidations are more frequent than ever, still the stock exchange has kept cool and the quotations are today considerably lower than this time a year ago. Hence," continues the National Zeitung, "there is no trace of speculative excesses."

The success of the German loan has surprised the most sanguine. It caused heavy buying of the old loan yesterday, which rose 20pfg as a result. General industrials were firm and quiet last week.

One of the most marked features of the week's transactions was the advance in the shares of ocean navigation companies upon improving freight business. North German Lloyds rose 6.65 during the week.

The money market is growing easier. President Koch, at yesterday's meeting of the Reichsbanks central committee, pointed out that the status was somewhat worse than a month ago and said that the outlay in discounts and advance in treasury bills were 201,000,000 marks greater than a year ago. The present metal stock of the bank is 178,000,000 marks less than a year ago. The committee did not discuss the question of lowering the rate of foreign exchange. Rates, however, are tending lower.

Mother-in-Law Threw Bricks.

Mrs. Mary Boyle went to her son's house, Thirteenth and Pike streets, Saturday night, looking for her husband. Not finding him, she quarreled with her daughter-in-law and threw bricks at the front door. She went to the workhouse yesterday in default of a fine of $10 and costs.

WEEKLY REVIEW OF MARKET PRICES

Flour Quotations Advance. Fresh Eggs Very Firm. Strawberries Plentiful.

Except for a slight reduction in the price of No. 1 timothy, due to more liberal receipts, the hay market has remained unchanged for a week and is in a healthy condition. Demand is good and sellers are adhering to quotations in making transactions. Straw has commenced to arrive more freely and the high figures which have ruled for several months are giving way, a decline of 50 cents a ton having been noted several days ago. Shelled corn has remained unchanged, but ear is firmer and higher. Oats have held fairly steady, supply and demand having been well balanced, and the market is unchanged. Rye is strong at quotations. Millfeed just about held its own until Saturday, when increased inquiry and some additional buying gave a slight impetus to the market, causing white middlings to advance.

Flour advanced 10 cents a barrel with the opening of business today. A firmer tone has been apparent for several days and concessions were withdrawn at the close of the week, actual advance coming with this morning. This is due to the higher wheat markets, brought about by the speculative interests in Chicago. Reports have been current of shutdowns of northwestern mills, but so far none of the producers in that section have declined orders and no one is really expecting protracted trouble. A surplus of flour has been in existence for several weeks, which a shutdown will enable millers to work off. It may be that wheat conditions will send prices still higher. Sugar advanced 20 points in the local market and the market seems to be holding steady at the advance. Coffee is unchanged and all other grocery staples are as they were a week ago, so far as prices are concerned.

Strawberries have attracted the greatest attention in the fruit and produce market, largely increased supplies having brought down prices. North Carolina berries are coming in freely, while Alabama stock, which was held back earlier in the season, has commenced to arrive and low quotations have prevailed. Potatoes and apples are unchanged, although fanciest apples are firmer. Cabbage is more plentiful, stocks having commenced to accumulate again, and prices are lower. Onions are firmer. Cucumbers have declined. Lettuce is lower. Peas are in better supply and reduced quotations prevail. So far as reported, recent frosts have not done material harm to home produce and crops are coming on rapidly.

Butter went off a cent a pound last Monday, owing to increased supplies, as milk is more abundant, and the market has been quiet. New cheese comes in daily, but receipts are light and prices are unchanged. Eggs are in moderate supply only and prices hold their own well. On Saturday some sales were made at figures slightly above quotations, but actual market values may be reported as they were on Friday, with the situation firm.

Poultry has maintained its position without fluctuation and no decline in prices has come. Supply and demand are evenly balanced and dealers have readily disposed of all receipts.

HAY, GRAIN AND FEED.

Receipts bulletined: Pennsylvania lines, 27 cars hay, 7 cars oats, 2 cars rye, 2 cars straw, 2 cars corn; Pittsburgh & Lake Erie railroad, 3 cars hay, 1 car oats; Baltimore & Ohio railroad, 4 cars hay, 1 car rye, 1 car straw. Total receipts, 50 cars.

Hay, No. 1 timothy	$18.00@18.50
do No. 2	$16.50@17.50
No. 1 clov.	$13.50@14.00
do mix.	$15.00@16.00
Loose from wagon	$16.00@18.00
Straw, oat	$9.50@10.00
do wheat	$9.50@10.00
do rye	$10.50@11.00
Corn, No. 2 yellow shelled	48@48½c
do high mixed	45@46c
Corn, No. 2, mix	44@45c
do No. 2 yellow ear	48@49c
do high mix	47@48c
Rye, No. 2 Mich	61@61½c
Oats, No. 2 white	40@40½c
do No. 3	39½@39¾c
do No. 4	38@38½c
White middlings, No. 2, ton	$18.00@18.50
do brown	$16.50@17.00
Bran, ton	$16.50@17.00

GROCERIES.

Flour, fancy spring patent	$4.25@4.40
do fancy winter patent	$3.75@3.80
do straight winter	$3.40@3.60
do bakers' spring	$3.40@3.60
do rye	$3.45@3.60
do g'ham	$4.00@4.50
Cornmeal, bbl	$3.50
do 10-lb cotton bags	18@20c
Rolled oats, bbl	$4.50
do pkgs	$2.30@3.10
do kegs	$2.40
Coffee, roasted, bulk, Rio	9½@12c
do Santos	22½@23½c
do Maracaibo	17@17½c
do Peaberry	17@18c
do Gol. Rio	13½@14c
do Caracas	19@19½c
do standard pkgs	9.55c
do high grade pkgs	14.50@16.30c
Molasses, fancy refined	35@37c
do choice	32@35c
do open ket	40@42c
Syrup, fancy sugar	28@30c
do sugar and cane	20@25c
do prime	26@30c
do 2½-lb cans, doz.	95c
do 3-lb cans, doz.	$1.15
do 5-lb cans, doz.	$1.35
do 10-lb cans, doz.	$2.50
Maple syrup, gallon	75c@$1.00
Oatmeal, bbl	$3.00
do kegs	$2.65
Sugar, sta. gran.	4.90c
do bags	4.87c
do 2-lb cartons	5.10c
do 5-lb cotton bags	5.05c
do powdered	5.15c
do pow'd xxxx	5.20c
do cubes	5.30c
do cut loaf	5.65c
do coff. A	4.70@4.80c
do No. 1 yellow	4.70c
do No. 2 yellow	4.60c
do No. 3 yellow	4.50c
Beans, prime marrow, bu.	$3.00@3.10
Beans, navy, bu	$2.40@2.45
do navy, imp	$2.50@2.85
do red kid	$3.20@3.35
do Cal. limas, lb	5¼@5½c
Peas, dried, bu	$1.50@1.95
do split, lb	4c
Oil, carbon, 110 deg.	11¼c
do headlight	12½c
do water white	12½c
do Ohio W. W. test 130 deg.	12½c
do Elaine	15½c
do miners'	26@32c
do special brands	26@48c
Rice, ex. fancy head, lb	7½@7¾c
do fancy Japan	5½c
do choice Carolina	5@6½c
Salt, No. 1, bbl	$1.00
do No. 1 extra	$1.10
do gran. rock	95c
do pocket	$1.02@1.45
do dairy	$1.35

CANNED GOODS.

Peaches, std pie	80@85c
do pie, gal	$2.50@3.00
do California L. C.	$1.90@2.35
do Maryland	$1.15@1.65
do California Y. F.	$1.80@2.00
Corn, fancy	$1.25@1.45
do std	95c@$1.10
Cherries, Cal. white	$2.20@2.25
Lima beans	$1.25@1.40
do soaked	75@80c
String beans	65@95c
Stringless beans	$1.25@1.75
Peas, marrowfat	95c@$1.05
do early June	$1.00@1.50
do soaked	55@65c
Apples, N. Y., gal cans	$2.20@2.25
Pineapples	$1.20@2.20
Plums, damson	$1.00
do California	$1.40
Raspberries	85@95c
Gooseberries	95c@$1.10
Tomatoes, standard	90c@$1.00
do fancy	$1.20@1.30
do gal	$3.50@3.75
Succotash, 1-lb cans	95c@$1.40
Baked beans, cans, tomato sc.	80c@$1.40
Salmon, doz.	85c@$2.05
Chipped beef	$2.25@2.75
Corned and roast beef, 2-lb cans	$2.45@2.50
do 1-lb cans	$1.45@1.50
Mackerel, broiled	$1.80@2.30
Sardines, domestic, ¼s	$3.00@3.65
do mustards, ¾s	$2.90
do French	$9.00@16.00
Oysters, 1-lb full wgt.	95c@$1.25
do 1-lb lunch flat cans	$1.10

DRIED FRUITS.

Apricots, evap., bags	7½@10½c
do 25-lb bxs.	8¼@11c
Apples, bulk	6½@7½c
do 1-lb. cartons	8½c
Peaches	7@10c
Raspberries	25½@26½c
Raisins, seeded, 1-lb pkgs.	8¾@9½c
Raisins, Muscatel, 2 and 4 crown 50-lb boxes	7@8c
do Ondara Val.	9¾@10c
do Cal. Val.	7c
Currants, cleaned, 25 and 50-lb pkgs	6@6½c
Prunes	3½@10½c

SEEDS.

Clover, from store, recleaned, 60-lb bu small	$7.40@7.50
do mammoth	$7.50@7.60
do crimson	$4.75@5.00
do white Dutch	$18.00@20.00
Alsike	$8.75@9.00
Alfalfa	$8.50@9.00
Millet	$1.65@1.70
Grass, Hungarian	90c@$1.10
do lawn, lb.	15@20c
do blue, 15-lb bu	$1.50@1.75
do red top, 14-lb bu.	$1.10@2.00
Timothy	$1.65@1.75

PRODUCE.

Potatoes, choice, carlots, bu.	55@60c
do fancy, carlots, bu.	58@65c
do on track	60@65c
do ex-store	65@70c
do new, bbls	$3.00@4.00
do new, bu.	$1.75@2.00
do Bermuda, bbl	$7.00
Sweet potatoes, Jersey fancy	$3.50@4.00
do med	$2.00@2.25
do boxes	$1.40@1.50
Onions, bbl.	$1.00@1.25
do bu	50@65c
do Bermuda, crate	$2.00@2.25
Shallots	25@35c
Cucumbers, hothouse	$1.25@1.50
Cabbage, Danish, ton	$12.00@15.00
Cabbage bbl.	$1.25@1.50
Beets, doz	30@40c
do bbl.	$1.50@1.75
Parsley, doz.	90c@$1.10
Radishes, doz.	20@25c
Spinach, bu.	70@80c
Celery, doz	30@35c
do Florida, crate	$3.00@3.50
Kale, bbl	$1.00
Lettuce, home, doz	50c@$1.00
do Ashtabula, basket	30@40c
do Florida, hampers	$2.50@2.60
Endive, bbl.	$4.00@5.00
Egg plant, Florida, crate	$3.00@4.00
Turnips, bbl.	$1.25@1.50
Garlic, lb	7@10c
Carrots, bbl.	$1.50@1.75
do doz bunch	30@40c
String beans, green, basket	$2.50@3.00
do wax	$2.25@2.50
Cauliflower, crate	$3.00@3.50
Rhubarb, doz.	30@60c
Parsnips bbl.	$1.50@1.75
R'tab'g's bbl.	$1.00@1.25
Watercress, doz.	30@40c
Florida tomatoes, crate	$2.50@3.50
Brussels sprouts, quart	12@14c
Mushrooms, lb.	30@40c
Horseradish, bbl.	$4.50@5.00
Peppers, green, crate	$1.75@2.25
Asparagus, bch.	10@25c
Peas, basket	$2.25@2.50
Artichokes, doz	$1.25@1.50

HONEY.

White comb	15@16c
Buckwheat	13@14c
N. Y. white clover	16½@17c

BUTTER, EGGS AND CHEESE.

Butter, prints	30½@31c
do tubs	29½@30c
do Ohio-Pa. creamery	27½@28c
do dairy	21@22c
do country roll	19@20c
Cheese, N. Y. full cream	15@15½c
do Ohio	14½@15c
do ¾ crm.	12½@13½c
Cheese, Ohio Swiss, tubs	14@15c
do Wis. Swiss, tubs	15@15½c
20-lb block Swiss	14@14½c
do limberger	13@13½c
Eggs, select	15@15½c
do candled	15c
do at mark	14@14½c

DOMESTIC FRUITS.

Apples, fancy bbl	$2.00@3.00
do choice	$1.50@2.50
do California, boxes	$1.00@1.50
Strawberries, fancy	11@12c
do choice, per qt	10@11c

TROPICAL FRUITS.

Lemons, California	$2.75@3.00
do Messina	$3.25@3.50
Limes, per 100	$1.00
Oranges, California, navel	$2.50@3.25
do Florida	$4.75@5.00
do California, seedlings	$2.00
Cocoanuts, bags	$2.75@3.25
Bananas, firsts	$1.50@2.00
do seconds	$1.00@1.50
Grape fruit	$9.00@10.00
Pineapples, crate	$4.00

SALT FISH.

Mackerel, No. 1 mess, bbl	$33.00
do half bbls	$17.00
do quar. bbls	$8.75
Mackerel, No. 2, bbls	$25.00
do half bbls	$13.50
Mackerel, quar. bbl	$7.25
do 10-lb pails	$1.40
Lake herring, 100 lbs.	$2.75
do 20-lb. quar.	$1.15
do 10 lbs	55c
Bloaters, 50-box	90c

POULTRY.

Live hens, lb.	15@16c
Roosters	10@11c
Turkeys	14@15c
Geese	11@12c
Ducks	14@15c
Dressed hens	18@19c
Springers	18@19c
Broilers	20@21c
Roosters	14c
Turkeys	22@25c
Ducks	21c
Capon, lb	25c

NUTS.

Almonds, lb	13@15c
Filberts, lb	11½c
Walnuts, English, lb	12@14c
Pecans, lb	12@13c
Brazil nuts, lb.	10@11c
Mixed nuts, lb.	11@12c
Peanuts, fancy	$1.25
do choice	$1.10

GAME.

Squabs, doz	$4.50
Partridges, pair	$2.75
Mallards	$2.00
Teals, pair	$1.00
Canvasbacks	$2.75@3.00
Redheads, pair	$2.00
Cmn. mixed, pair	50c
Ptarmigans, pair	$2.50
Grouse, pair	$2.20
Black cocks, pair	$2.50
Squirrels, pair	40c

PROVISIONS.

Hams, large, 18 lbs and up	13½c
do medium, 14 to 18 lbs	13¾c
do small, 10 to 14 lbs	13¾c
do small, under 10 lbs	14c
do skinned	14½c
do boneless, boiled	20c
do California	10½c
Shoulders, N. Y. cut	10¾c
do skinned	11½c
Breakfast bacon, ribs, 8 to 10 lbs	13½c
do 10 to 12 lbs	13c
do back strips	12¾c
Breakfast bacon, clears, 8 to 10 lbs	14c
do 10 to 12 lbs	13½c
do back strips	12¾c
Dry salt sides, extra short clears	10¾c
Bellies, 20 to 25 lbs.	10¾c
do 16 to 20 lbs	11c
do under 16 lbs	11c
Dry salt smoked sides, extra short clears	11¾c
Bellies, 20 to 25 lbs	11¾c
do 16 to 20 lbs	12c
do under 16 lbs	12c
Lard, pure, tierces	10½c

HIDES.

No. 1 green steer, heavy	7½c
do light, under 60 lbs and cows, all weights	6½c
No. 1 green bulls	6c
Calfskins, No. 1	9c
do No. 2	7c
Green salt or cured, No. 1 steers, over 60 lbs	8½c
do No. 2	7½c
Cows and light steers	7½c
Calfskins, No. 1	10½c
do No. 2	9c

IN THE OIL FIELDS.

With all the activity that prevails in the lower southwest fields featureless best expresses the results of the efforts during the week just closed. The increasing desire and demand for new producing territory continues and where it can be found is as much of a mystery as at any time in the past two years. That new fields have not been brought to light has not [illegible] for he [illegible] in the [illegible] well-known [illegible] carried [illegible] his investments [illegible] published [illegible] producing [illegible] these [illegible] exploration [illegible] and [illegible] these [illegible] congested [illegible] pools, [illegible] more [illegible] or less [illegible]

With [illegible] developed [illegible] the sour[illegible] not new [illegible] productive [illegible] circuit of [illegible] solution [illegible] and [illegible] southeast [illegible] pools [illegible] in the [illegible] dis[illegible] covered [illegible] at[illegible]tention, [illegible] been disposed [illegible] territory again [illegible] production. They [illegible] and are no longer [illegible] requirements. [illegible] developments [illegible] Weizel [illegible] in shall [illegible] the end [illegible]

The larger portion of the new production is now coming from the Gordon sand and the Folsom district is completing more wells than any other in the lower southwest. The Pine Grove district has not yet reached the zenith of activity or its production. With Folsom more fully developed holders of territory in the extension will turn their attention to the latter and the same energy will be directed toward developing this field. After this a forecast at this time would be the wildest kind of a guess. Small pools and spurs to the other fields are a certainty, but it is equally certain that they will not be sufficiently productive to meet the demand for high grade crude. In the opinion of many the market under the existing conditions should be advanced, but even then it is an open question whether or not there would be a greater effort made to discover new fields. In years past the old fields could be relied on to help out when new territory was not in sight, but they have been worked to the limit and the wells no longer respond to shooting or by cleaning them out increase their yield.

There is a class of work that may bring satisfactory results to a limited degree in the lower southwest, just as it has in the Speechley sand district in Butler county.

In the old Fairview district in Marion county, West Virginia, an effort has been made for more than a year to open a fifth sand pool by drilling down old wells, and starting new, to the fifth sand. This was formerly a Big Injun development, the lower sand not being regarded as productive. The first experiments were not very encouraging, but quite recently some very good wells have been found in this sand and they will no doubt stimulate operations. Like the Speechley sand wells in Butler county they possess excellent staying qualities, and in the end this is a most profitable territory to operate.

Several gas companies are extending their lines into West Virginia and have begun operations on an extensive scale. A test for gas is also a test for oil and it is possible that some new oil pools may result from these explorations.

Southeastern Ohio is very much in the same condition as West Virginia. There seems to be nothing to look for in the future but small pools and they are growing extremely scarce. Belmont and Monroe counties hold out more inducements than any other. The first named will be subjected to a very thorough testing during the year and all that is left untested in Monroe county will not be worth considering. In the shallow sand districts in Washington county there is considerable activity and some good producers are found in several localities.

Southeast of the old Ricards Mills district there is an effort making to develop a new pool and the outlook is quite promising. The oil in this locality is found in the Keener sand.

In Morgan county, in the very shallow sand territory, operations have declined and the field seems to have been pretty thoroughly worked over. In the Plum run district in Harrison county there is no longer any hope for extending the producing area and the wells now coming in are very small, not averaging more than five or six barrels a day at the start. In the Knoxville pool in Jefferson county, one good producer inside of defined limits and two dusters outside and in advance of developments, were completed during the week. This is another development that has been fully defined.

The local fields are painfully quiet and nothing that has the appearance of a new pool is in sight. In Beaver county and across the state line in Hancock county, W. Va., the Turkeyfoot extension has been worked out and operations have fallen off more than a half in the past three months. In other parts of the county, where efforts have been made to extend old pools or open new, more than 30 per cent of the wells have come in dusters.

NEW YORK WEEKLY BANK STATEMENT.

Statement of the associated banks of the city of New York, from reports to the New York clearing house, as required under section 16 of the constitution, for week ended Saturday:

BANKS.	Loans.	Specie.	Legals.	*Deposits.	Circulation.
Bank of N. Y. Nat. Bk. Ass'n	$15,909,000	$2,412,000	$1,367,000	$14,827,000	$1,161,625
Bank of the Manhattan Co.	20,745,000	3,273,000	2,042,000	22,794,000	......
Merchants National Bank	12,612,000	2,797,200	1,118,500	14,307,200	......
Mechanics National Bank	12,101,000	1,436,000	1,342,000	11,827,000	......
Bank of America	19,047,800	3,427,000	2,213,700	22,085,900	......
Phenix National Bank	4,441,000	748,000	328,000	4,190,000	49,200
National City Bank	130,778,600	25,013,000	2,598,000	124,439,700	5,477,100
Chemical National Bank	23,304,200	3,939,100	2,060,100	22,394,300	......
Merchants Exchange Nat. Bank	4,394,200	937,200	508,100	5,243,900	242,200
Gallatin National Bank	7,592,100	870,000	533,500	6,294,000	996,000
Nat. Butchers & Drovers Bank	2,052,200	484,700	69,700	2,288,700	46,200
Mechanics and Traders Bank	3,621,000	433,000	256,000	3,502,000	......
Greenwich Bank	2,249,400	190,900	201,400	1,591,200	......
Leather Mfgs. Nat. Bank	4,743,700	990,900	173,000	4,013,800	487,000
American Exchange Nat. Bank	25,341,000	3,068,000	2,742,000	22,044,000	4,731,000
National Bank of Commerce	69,691,800	8,471,500	4,724,900	56,723,000	2,918,000
National Broadway Bank	6,436,100	975,300	71,200	5,121,800	498,000
Mercantile National Bank	17,501,400	4,082,400	1,131,900	16,302,600	1,229,700
Pacific Bank	3,120,200	419,000	443,700	4,092,300	......
Chatham National Bank	5,761,100	425,600	739,000	5,050,200	44,300
Peoples Bank	2,313,800	142,000	342,400	2,517,100	......
National Bank of North America	15,262,000	1,869,500	1,289,300	12,113,400	1,000,000
Hanover National Bank	45,955,200	8,088,100	6,271,400	54,090,300	2,320,000
Irving National Bank	5,974,000	456,300	491,100	5,192,000	240,000
National Citizens Bank	6,231,900	1,402,200	396,900	7,027,300	682,800
Nassau Bank	2,623,100	405,900	284,100	3,046,400	......
Market and Fulton National Bank	6,280,700	792,000	725,100	6,275,500	50,000
National Shoe and Leather Bank	5,050,400	1,171,800	153,300	7,237,000	45,300
Corn Exchange Bank	24,437,000	4,268,000	2,043,000	28,004,000	......
Oriental Bank	2,143,200	270,000	415,000	2,222,000	......
Importers & Traders Nat. Bank	25,438,000	5,424,000	1,248,000	24,479,000	41,000
National Park Bank	55,713,000	12,118,000	3,402,000	62,974,000	1,405,300
East River National Bank	1,145,000	165,100	192,400	1,264,400	50,000
Fourth National Bank	17,301,100	2,460,900	2,411,300	16,711,400	50,000
Central National Bank	9,779,000	1,621,000	904,000	11,300,000	252,000
Second National Bank	9,205,400	1,326,400	1,309,200	10,239,000	745,000
First National Bank	78,979,800	13,671,800	1,791,000	64,454,500	7,042,200
New York Nat. Exchange Bank	5,528,000	1,019,000	419,000	5,083,000	447,300
Bowery Bank	2,725,000	477,000	214,000	2,312,000	......
New York County Nat. Bank	4,782,000	719,700	379,400	4,917,300	20,600
German-American Bank	3,200,800	493,300	242,300	3,474,300	......
Chase National Bank	36,152,300	10,144,000	1,757,000	43,424,700	40,000
Fifth Avenue Bank	9,154,300	2,205,300	346,100	10,436,000	......
German Exchange Bank	2,960,500	232,600	750,000	2,980,900	......
Germania Bank	2,470,000	419,100	425,300	3,297,400	......
Lincoln National Bank	10,371,200	1,187,100	2,391,500	11,518,900	848,700
Garfield National Bank	7,378,800	1,459,200	227,100	7,460,500	49,450
Fifth National Bank	2,561,200	505,100	185,000	2,526,300	212,700
Bank of the Metropolis	7,054,200	1,322,800	837,000	8,322,000	......
West Side Bank	3,254,000	318,000	302,000	3,537,000	......
Seaboard National Bank	12,414,000	2,664,000	1,402,000	14,930,000	50,000
First National Bank, Brooklyn	4,314,000	322,000	450,000	4,220,000	77,000
Liberty National Bank	9,093,300	1,425,100	325,000	7,846,200	490,700
N. Y. Produce Exchange Bank	4,213,300	667,400	481,500	4,398,000	......
New Amsterdam National Bank	6,737,000	954,300	911,000	7,544,800	200,000
Astor National Bank	4,203,000	850,000	187,000	4,412,000	253,600
Western Nat. Bank of the U. S.	53,183,000	11,163,200	2,774,300	59,752,000	421,500
Totals	$955,207,300 Increase, $2,427,300	$169,572,200 Increase, 22,017,900	$66,487,700 Increase, $869,400	*$937,250,200 Increase, $2,430,400	$43,440,000 Decrease, [illegible]

Reserve on total deposits, increase, $2,296,350. Reserve on deposits other than United States, increase $2,290,475.

*United States deposits included, $37,234,400.

Clearings for week, $1,433,974,117.80. Balances for week, $67,545,183.81.

BANKERS AND BROKERS.

The Union Trust Co. of Pittsburgh
335, 337, 339 FOURTH AVENUE
CAPITAL, - $1,500,000
SURPLUS, - $16,000,000

SURPLUS, IDLE OR RESERVE FUNDS
OF CORPORATIONS, BANKS, FIRMS AND INDIVIDUALS ARE ALLOWED INTEREST
IF DEPOSITED IN
THE UNION TRUST CO. OF PITTSBURGH

OFFICERS
H. C. McEldowney, President
A. W. Mellon, Vice President
J. M. Schoonmaker, 2nd Vice Pres.
H. W. Gleffer, Treasurer
Scott Hayes, Secretary
James S. Carr, Assistant Treasurer
J. H. Evans, Assistant Secretary
W. W. Smith, 2nd Asst. Secretary
William I. Berryman, Trust Officer
Reed, Smith, Shaw & Beal, Solicitors

RECEIVES DEPOSITS AND ALLOWS INTEREST AT THE RATE OF TWO PER CENT PER ANNUM ON DAILY BALANCES SUBJECT TO CHECK

ROOSEVELT
says it's a mistake to go to war without the facilities for carrying on war. It is equally a mistake to buy or sell stocks where there are inadequate means of obtaining market information.
You make no such mistake when you deal through this office. It has 2,000 miles of private wires bringing news from all the world's markets, and ready to execute your orders.
R. M. WEAVER,
STOCKS and BONDS,
Third Avenue and Wood Street,
P. & A. 1241 Main.
Bell 2834 Court.

SPECIALIST PITTSBURGH SECURITIES.
Robert C. Hall
Member Pittsburgh Stock Exchange.
Direct Wires New York and Chicago.
THIRD FLOOR PITTSBURGH BANK FOR SAVINGS BLDG
Phones: Bell 57 and 68 Court. P. & A. 1959 Main.

E. B. JENKINS & CO.,
Incorporated
BANKERS AND BROKERS,
314 FOURTH AVENUE.
Stocks and Grain carried on moderate margins. Out-of-town customers given special attention. Correspondence solicited. Our Daily Forecast Mailed Free.

ISSUED FREE—Upon Request.
Our 400 page, cloth bound, illustrated "Guide to Investors" and "Daily Market Letter."
Orders solicited—all amounts.
HAIGHT & FREESE CO.
STOCKS, BONDS, GRAIN, COTTON,
333 FOURTH AVENUE.
Bell 'Phone, 1665 Court; P. & A. 'Phone 183 Main.
"Determining the character and financial responsibility of your Broker, is as important as the selection of right stocks."

NEVILLE BAYLEY
Member Pittsburgh Stock Exchange
417 WOOD STREET.
STOCKS, BONDS,
Bought for Investment or on Margin.
Private Wire to New York.
C. D. & P. 1861. P. & A. 1902 Main.

C. R. WILLIAMS & CO.
345 4th Ave. BONDS.
Tel. 3861, Pittsburgh, Pa.
C. R. Williams. Geo. Welsh.

John W. Crawford. John S. Eberman.
CRAWFORD & EBERMAN
Stock and Bond Brokers,
NO. 210 TIMES BUILDING.
Phones—Bell 2920 Court—P. & A. 1861 Main.

A. J. Harback. E. D. Gartner.
E. D. GARTNER & CO.,
Members Pittsburgh Stock Exchange,
326 Fourth Ave.

LOST—In the mails,
CERTIFICATE NO. F 7464,
for 20 shares of Crucible Steel Co. of America, preferred stock. Transfer and sale stopped. Finder will please return to John D. Barbour, Jr., 404 Times Bldg., Fourth ave., city.

BANKERS AND BROKERS.

Spencer Trask & Co.
BANKERS
Spencer Trask, Geo. Foster Peabody,
Edwin M. Bulkley, Charles J. Peabody,
Acosta Nichols.
27 & 29 Pine St., New York City.
MEMBERS NEW YORK STOCK EXCHANGE.

Established 1871.
Whitney & Stephenson.
FRICK BUILDING.
All Facilities.

M. K. McMULLIN,
New York Stocks, Chicago Grain and Local Securities.
334 Fourth Ave.

EDW. T. C. SLEASE & CO.
Bankers and Brokers,
Arrott Building.
MARKET LETTER ON APPLICATION.

Sanford B. Evans. Geo. W. MacMullen.
Geo. W. MacMullen & Co.
Members Pittsburgh Stock Exchange.
STOCK AND BOND BROKERS,
403 and 404 Bank for Savings Building.
Bell Tel. 2740 Court. P. & A. Tel. 2623 Main.

Instantaneous service. Bell 3314 Court.
LOUIS HEILIG & SON,
BROKERS,
STOCKS, GRAIN and PROVISIONS.
REMOVED TO ROOM 1208 PEOPLES SAVINGS BANK BLDG
Correspondence Invited.
Daily Market Letter.

JOHN D. ARMSTRONG & CO.,
BROKERS.
Stocks, Bonds, Grain and Provisions.
Farmers Bank Building,
Phones—Bell 1020, 3160. P. & A. 1003.

BANKS AND BANKERS.

IRON CITY NATIONAL BANK
This bank solicits your account no matter how small or how large it may be
Every courtesy assured
232 FOURTH AVE PITTSBURGH

HENRY SPROUL & CO.
Members of
New York Stock Exchange
Phila'phia Stock Exchange
Chicago Stock Exchange
Pittsburgh Stock Exchange
Chicago Board of Trade
NEW YORK OFFICE,
Johnston Building,
30 BROAD STREET.
Special attention given to Investment Stocks and Bonds.

Real Estate Trust Company,
Capital, Surplus and Undivided Profits,
$3,750,000
4% interest on savings accounts.
2% interest on checking accounts.
311 FOURTH AVENUE.

DUQUESNE NATIONAL BANK
No. 409 Smithfield Street,
PITTSBURGH, PA.
Capital, - - - - - - $500,000
Surplus, - - - - - - 650,000
SOLICITS BUSINESS

W. J. BLACK,
Member Pittsburgh Stock Exchange.
Investment Securities.
407-8-9 Tradesmens Building.

BANKS AND BANKERS.
ESTABLISHED 1822.
N. HOLMES & SONS
BANKERS,
Wood St. and Fourth Ave.
Transact a general Banking Business.
Draw Bills of Exchange on Europe.
Issue Letters of Credit for Travelers.

The Safe Deposit & Trust Company of Pittsburgh,
Wood Street and Fourth Ave.
OLDEST TRUST COMPANY IN WESTERN PENNSYLVANIA.
A. E. W. Painter, President.
Thos. Wightman, 1st Vice Pres.
D. McK. Lloyd, 2d Vice Pres.
W. T. Howe, Sec. and Treas.
Robt. C. Moore, Asst. Treasurer.
C. L. Rodgers, Asst. Secretary.
Newton Petrie, Trust Officer.
H. A. Miller, Counsel.

Union National Bank
CAPITAL . . . . $ 250,000
SURPLUS 1,000,000
UNDIVIDED PROFITS . 238,751
Transacts a general Banking business, issues drafts on all the principal cities in Europe, Asia, Africa and South America or International Checks and Letters of Credit.
BUSINESS SOLICITED.
Foreign Exchange Bought & Sold

American Trust Co.
OF PITTSBURGH,
333 FOURTH AVENUE.
Solicits accounts from Banks, Bankers, Corporations, Firms and Individuals.
Pays interest at two per cent on deposits subject to check.
Special rates of interest on deposits made for definite periods.

Capital, $500,000.00. Surplus, $750,000.00.
THE KEYSTONE BANK
of Pittsburgh.
In shaping the policy of this bank we have always kept in view the actual needs of our customers.
Every facility and accommodation consistent with safe banking is offered.
OFFICERS.
Geo. M. Laughlin, President. A. S. Beymer, Cashier.
W. H. Nimick, Vice President. Edward E. McCoy, Asst. Cashier.
DIRECTORS.
Geo. M. Laughlin, G. W. C. Johnston, J. C. McDowell, David F. Collingwood,
Joshua Rhodes, William Witherow, W. H. Nimick, Irwin B. Laughlin,
Jas. I. Buchanan, S. H. Vandergrift, William C. Magee, William B. Rhodes,
Frank J. Hearne.
4 per cent compound interest on Savings accounts—2 per cent interest on daily balance.
Keystone Bank Building, 320-322-324 Fourth Avenue.

BANKS AND BANKERS.

INVESTMENT BONDS.
THE COLONIAL TRUST CO., 317 FOURTH AVENUE, PITTSBURGH, PA.
Offers, subject to prior sale, at par and accrued interest, $250,000 OF THE
PENNSYLVANIA SUGAR REFINING CO.
OF PHILADELPHIA, PA.
First Mortgage, Five Per Cent., Gold, Tax Free, Sinking Fund, Bonds. Dated July 1st, 1901. Denomination, $1,000. Due, July 1st, 1931.
Capital Stock (Par Value $100)..........$5,000,000
Bonds Authorized..........3,000,000
Reserved for Working Capital..........500,000
The Company's real estate and plant has cost $2,500,000. It is estimated that the Company will show a NET SURPLUS per annum of $1,680,000, or about 33.6 per cent. upon its entire capital stock.
For full details and information, apply to ALEXANDER C. THOMPSON, Manager Bond Department.

With Increased Facilities
At Its New Location
Fifth Ave. and Wood St.
The
Farmers Deposit National Bank
Solicits Your Business

Mellon National Bank
of Pittsburgh
Offers to firms, corporations and individuals every accommodation that is consistent with prudent banking
A. W. Mellon, President
R. B. Mellon, Vice President A. C. Knox, Vice President
W. S. Mitchell, Cashier
Capital $2,000,000.00

Open an Account With the
Dollar Savings Fund and Trust Company
527 FEDERAL ST., ALLEGHENY.
and get 4% on your Savings; 2% paid on Checking Accounts.
Capital and Surplus, $2,000,000.00
BANKING BY MAIL. WRITE FOR FREE BOOK.

$6,000,000.00
Capital, surplus and profits protect the depositors of Pittsburg Trust Company. Compound interest allowed—two per cent on checking accounts, four per cent on savings deposits.
BANK BY MAIL.
PITTSBURG TRUST CO.
323 Fourth Avenue.

DANIEL M'GAFFREY'S SONS CO.
CHOICE SEED OATS.
PITTSBURGH, PA.

Wm. Glyde Wilkins
ENGINEER AND ARCHITECT.
WESTINGHOUSE BUILDING

FIRE INSURANCE.
Your home may never be destroyed by fire. But isn't the relief from worry worth more than the cost of insurance?
WESTERN INSURANCE CO.
Arrott Building.

There's Merit in
THE PITTSBURGH BREWING CO'S
BEER—ALE—PORTER.

TIMELY WARNING!

The Old Way

In olden times one might spend hours in searching through thousands of dollars' worth of miscellaneous reference books to find the particular bit of information that this latter-day system (The New Chambers' Encyclopaedia) would enable him to find in a moment.

The system may at first seem complex, but it is really very simple.

Any conceivable topic may be found in its alphabetical position, and, at the bottom of each article, will be found references to any other articles that one may want to turn to in order to make a really exhaustive study of that particular topic.

Notice to Gazette Readers

SATURDAY, APRIL 25th

AT 6 P. M.

We will close the publisher's club offer to furnish the New Chambers' Encyclopædia at wholesale price in small payments, after which time no sets can be had for less than full price cash. **BEGINNING TOMORROW THE SALE WILL CONTINUE**

The New Way

It is universally conceded that system is essential to great and continued success in any line of endeavor.

Men who become rich and stay rich have to thoroughly systematize their business methods to avoid errors and losses, and to operate economically.

System is nine-tenths of the secret of their success. And these are the very reasons why every one needs The New Chambers' Encyclopaedia and Atlas.

This marvelous work, in ten large, handsome volumes, is a systematization of all reference books and all knowledge. It is a whole library in itself.

FOR SIX DAYS ONLY

During the Next Six Days Only you can secure the Complete New Edinburgh Edition of the Chambers' Encyclopædia upon the payment of One Dollar Cash. The balance of the wholesale price can be paid in small monthly payments—about Six Cents per day. Then the regular price will prevail. Then the easy payment plan will be discontinued. Then the Joseph Horner Book Company and the publishers will profit by the advertising that will result from these 1,500 advertising sets. Then thousands of progressive people who read this announcement will regret that they were not just enough more progressive to have been one of the first buyers. Bear in mind that it takes but One Dollar to have the entire set of ten volumes delivered at your home or office, and that you will then have a whole month before the next payment of Two Dollars will be due. You may think that "just now" you can not afford such an investment. but two months from now you will be in better shape. Don't lose sight of the fact that Three Dollars will be the total outlay during the first two months. Send in the blank printed below. Send it today.

The Latest

The Best

Just Now The Cheapest

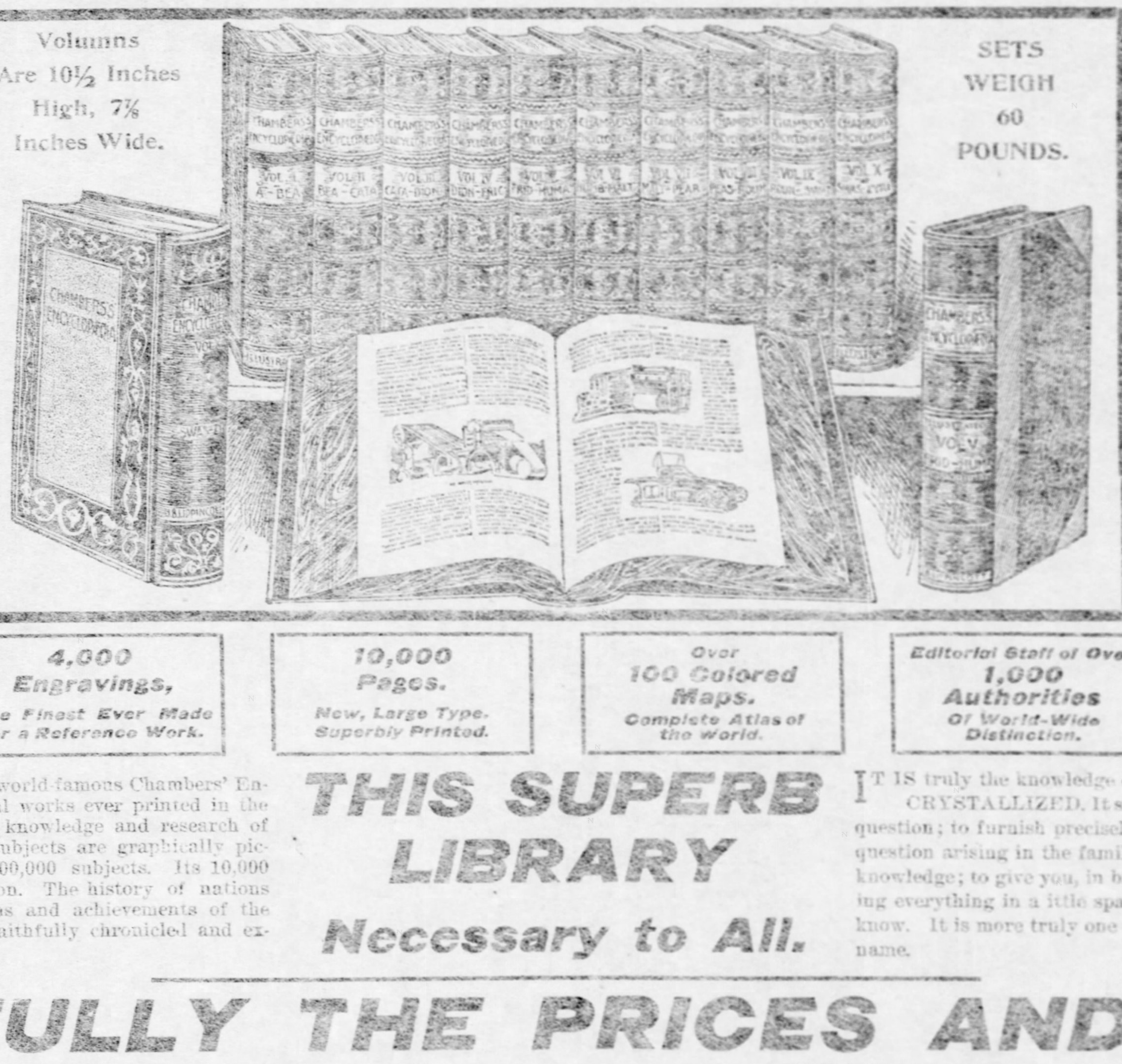

Volumns Are 10½ Inches High, 7⅞ Inches Wide.

SETS WEIGH 60 POUNDS.

At The Wholesale Price, $1.00 Down Secures A Set

10 Massive Volumes, Handsomely Bound.

Nearly **200,000 Subjects** And Cross References.

4,000 Engravings, The Finest Ever Made for a Reference Work.

10,000 Pages. New, Large Type. Superbly Printed.

Over **100 Colored Maps.** Complete Atlas of the world.

Editorial Staff of Over **1,000 Authorities** Of World-Wide Distinction.

Nearly **5,000 Biographers** Of Distinguished Men and Women.

About **20,000 Columns** Of Up-to-Date Information.

THIS NEW EDINBURGH AND AMERICAN EDITION of the world-famous Chambers' Encyclopaedia stands pre-eminently at the head of all educational works ever printed in the English language. Its 10 massive volumes represent the combined knowledge and research of more than 1,000 of the world's greatest scholars. Forty thousand subjects are graphically pictured, described and explained, including cross references, nearly 200,000 subjects. Its 10,000 broad pages are filled to overflowing with practical, useful information. The history of nations and races—their habits and customs—the great discoveries, inventions and achievements of the whole world from the beginning of history to the present year are faithfully chronicled and explained.

THIS SUPERB LIBRARY

Necessary to All.

IT IS truly the knowledge of the world collected together. THE ESSENCE OF ALL BOOKS CRYSTALLIZED. It stands in your bookcases ready to answer briefly every conceivable question; to furnish precisely the information wanted on every possible subject; to make of every question arising in the family circle an instructive lesson; to convert your guesses into positive knowledge; to give you, in brief, the results of other men's years of toilsome investigation. Placing everything in a little space, and no skill being necessary to find out what you may want to know. It is more truly one of the "necessaries of life" than most things that are called by that name.

READ CAREFULLY THE PRICES AND THE TERMS.

QUESTIONS ASKED AND ANSWERED.

Is it the regular Edinburgh and American Lippincott Edition?
Yes, we guarantee it!
Is it an entirely new revision of that great work? **Yes, we guarantee it!**
Has it new type, with new subjects, new maps and new illustrations?
Yes, we guarantee it!
Does it cover all that was in the old edition, and 10,000 more subjects?
Yes, we guarantee it!
Is it up to 1903? **Yes, we guarantee it!**
Do you guarantee that it is not a reprint? **Yes, we guarantee it!**
Is it the same in every respect as Chambers' Encyclopaedia now selling elsewhere at $50 in cloth and $60 cash, half Russia? **Yes, we guarantee it!**
Can this work be had after Saturday, April 25th, at this price?
No, we guarantee it!

THE BINDINGS

The product of the Lippincott binderies, the best bindery in the United States. They are strong, durable and handsome. The cloth-bound sets are of reddish brown color, with head-bands and spring back, stamped in gold on backs. The half Russia binding is especially attractive and exceedingly durable, and will stand for a life-time. The leather is of a dark red, with gold leaf lettering on backs, head-bands and double spring back.

THE ILLUSTRATIONS

Over 4,000 of them, illustrating every conceivable subject, hundreds of which are full page, printed on fine coated paper, making a veritable art gallery in themselves.

THE PAPER

In this work is one of the finest book papers, clear white and of superb finish, which takes the ink in such a manner as to give a clear, clean impression of every line in the engravings and every face of type, and will not yellow with age.

THE MAPS

Are all new, the latest and best ever used in a reference work. There are also many new charts, diagrams, etc., of electrical currents, tides, etc., etc.

THE TYPE

Is a good size for a reference work, is all new, clear and beutifully cut; the catch lines, or headings, are set in a large, dark-faced type, enabling one to quickly turn to the desired subject.

Call and examine the work at the store. We will be glad to show the various bindings and explain the offer. If you cannot call, or reside out of town, fill out, sign and mail (with $1.00) the order coupon in the right hand corner. *Complete sets now on exhibition until Saturday, April 25, at 6 P. M.*

☞ $1.00

MAIL ONE DOLLAR with the order blank in the corner or bring One Dollar to the Joseph Horner Book Co. store, and the complete set in either binding will be delivered at once. The balance for the cloth bound books may be paid in seventeen $2 payments, payable monthly. The balance for the half Russia leather bound sets may be paid in twenty-two $2 payments, payable monthly, or you may pay faster if you prefer. WE ESPECIALLY RECOMMEND THE HALF RUSSIA LEATHER BINDING as being more appropriate for work of this high character. If you will call you can inspect the two bindings and decide for yourself, but if you live out of town and are going to order by mail, we assume that you would rather accept our advice to order Russia sets. This Edinburgh edition is a high-class work, so far as intrinsic merits are concerned.

Thousands of Sets Were Formerly Sold for Seventy-Five to One Hundred Dollars a Set, And This Edition is Far Superior to Any Former Issue.

J. B. LIPPINCOTT COMPANY,

At JOSEPH HORNER BOOK CO., Ltd., 524 Penn Ave., Pittsburgh, Pa.

This Coupon

MAILED WITH $1 WILL BRING THE COMPLETE SET, OR CALL AND INSPECT THE SET AT THE STORE—IF YOU CAN.

CUT THIS COUPON AND MAIL WITH $1.

G.-A.-19

Order Blank

Joseph Horner Book Co., 524 Penn Ave., Pittsburgh, Pa.

Chambers' Encyclopaedia Club. I enclose $1 for the first payment on the full set, 10 vols., of the New Chambers' Encyclopaedia

in .... binding.

I agree to pay the balance in ....

.... monthly payments of $2 each.

Name ....

Address ....

....

If half Russia binding is desired write in 22 payments. If you desire cloth bound sets write in 17 payments.